NRA CODE

Read Robey's review of finance, economics and business—today and every day in the Financial Section.

The Washington Post

THE WEATHER: Fair and warmer.

NO. 21,256 ENTERED AS SECOND CLASS MATTER, POSTOFFICE, WASHINGTON, D. C. WASHINGTON: MONDAY, AUGUST 27, 1934 ★ THREE CENTS

COPYRIGHT, 1934, BY THE WASHINGTON POST PUBLISHING CO.

300,000 Hea Hitler Plead France's Aid In Saar Bid

Problem Called Biggest Now Separating the Two Nations.

Throng Gives Vent To Frenzied 'Heils'

Rich Land's Return to Reich Is Inevitable, Says Fuehrer.

Ehrenbreitstein, Germany, Aug. 26 (AP).—Chancellor Adolf Hitler, in an emotional address to a throng officially estimated at 300,000, today asked the world and especially France to be prepared for the return of the Saar to Germany when that rich region votes on the question next January.

"The Saar is the greatest problem now separating France from us," Hitler said.

"We shall not give up the conviction that the other side eventually will view this problem as it really is, and that France will not deny her assistance in solving it.

"There is no reason whatever why two great nations should remain forever hostile on this issue."

Greeting Is Frenzied.

The Chancellor was greeted with frenzied "heils" when he arrived from Cologne, where he had attended the inauguration of the huge Saar Exposition. The throng, apparently almost to a man, seemed intensely Nazi in its sympathies.

Hitler spoke from the topmost bastion of this historic Rhine fortress, from which the Stars and Stripes flew in the period of the post-war occupation.

The address was a strong appeal for understanding abroad, especially on the part of France, that the return of the Saar to the Reich January 13 was inevitable. Ties of blood and race, he said, bind the population indissolubly to the fatherland.

He Takes Full Credit.

Reviewing the past 18 months of the Nazi administration, the Fuehrer took full credit for the diminution in unemployment throughout Germany and the elimination of class antagonisms.

He scathingly ridiculed foreign allegations that Germany is not a happy nation and that trouble is brewing in the Reich.

"What pains us most," he said, "is the injustice and unfairness of others. Nothing is ever to be had

Continued on Page 2, Column 5.

Max Schmeling Defeats Neusel

Neusel Fails to Answer Bell for Ninth Round in Hamburg Bout.

Hamburg, Germany, Aug. 26 (AP).—Max Schmeling, Black Uhlan of the Rhine, began his climb back toward the world's heavyweight championship today by stopping blond Walter Neusel after eight rounds of their 12-round bout fought before a crowd of more than 100,000 persons.

Battered to the point of exhaustion by his rival's savage body punching, Neusel failed to answer the bell for the ninth round and Schmeling was awarded the victory on a technical knockout.

The former world title holder's triumph, carrying with it the German heavyweight championship, precipitated Schmeling once more into the forefront of challengers for Max Baer's crown. Schmeling will sail for the United States next month and may figure prominently in negotiations aimed at the selection of a suitable opponent for Baer next summer.

Schmeling fought a heady campaign against his youthful opponent. He made Neusel do all the leading and then cracked the blond about the body as he came in, wide open. He opened a cut on Neusel's chin

Continued on Page 11, Column 8.

Jobless Man Seeks Death From Wasps

Tampa, Fla., Aug. 26 (AP).—Ramon Perez, 34, an unemployed cigarmaker, sought death today by leaping nude into a swarm of wasps, authorities reported. His condition was regarded as serious by hospital attendants.

Firemen were summoned to rescue Perez and burned weds to drive off the wasps, his mother, Mrs. C. Perez, pulled him from danger. She was stung twice.

Queen Wilhelmina Slightly Improved

Aasaardsgrand, Norway, Aug. 26 (AP).—Queen Wilhelmina of the Netherlands, who became ill while on a holiday in Norway, felt better today.

The Queen was able to leave her bed for a short time and she had dinner with members of her suite in the dining room of her hotel.

Tigers Top A's, 7-6; Nats Succumb Twice

Browns Take Twin Bill, 3-0, 9-5; Benson, Thomas Routed.

Mackmen Rally in 9th to Force Game Into Extra Inning.

By Lewis F. Atchison.

This heavy burden the Nats are toting through the pennant race was lightened somewhat yesterday when St. Louis lifted both ends of their double-header, 3-0, 9-5, and slipped into a tie for fifth place with the faded and forlorn champions.

The only thing close about it was Washington's narrow escape from a shut-out in the second game which it avoided by a five-run rally in the ninth inning. The Nats came pretty close to being held hitless, too, in the opener when Georgie Blaeholder set 'em down with two hits so widely separated you couldn't reach them by telegraph.

Jack Knott, of the old knothole Knotts, pitched himself a good game in the finale but eased up and almost blew up in the last inning. During the first eight stanzas, as in the first game, the Senators put on a nice wand drill, but it was not counted in the scoring.

Alec McColl gets a half credit for each game as he finished both after Thomas had been routed in

Continued on Page 11, Column 6.

Philadelphia, Aug. 26 (AP).—The league-leading Detroit Tigers were given a scare today by the Athletics, but managed to push across a run in the tenth inning that gave them a 7-to-6 victory over Connie Mack's men.

Going into the last of the ninth with a 6-to-4 lead, and Crowder heading for another triumph, the Tigers were handed a jolt as the Athletics rallied to tie the score and send the game into overtime.

Firpo Marberry rushed to the rescue of the faltering Crowder, stemmed the attack, and went on to get credit for the victory. After his mates had given him a run in the first half of the tenth, Marberry turned on the heat to fan Jimmy Foxx for the final put-out.

Wildness Hurts Dietrich.

Bill Dietrich, hurling for the Athletics, was constantly in trouble due to his tendency to issue bases on balls. He finally gave Cochrane a free ticket to first in the tenth, the eighth pass issued by the hurler,

Continued on Page 11, Column 5.

Reich Faces Trade Chaos, Schacht Says

Minister Warns Foreign Countries to Revise Debt Attitude.

Leipzig, Germany, Aug. 26 (AP).—A vision of darkening economic clouds that will force Germany to take shelter behind even stricter trade regulations than those now in effect was presented by Hjalmar Schacht, minister of economics, at a press conference today at the opening of the Leipzig Mercantile Fair.

He sounded a warning to the world that the present attitude toward Germany's debts "would lead to chaos." "We are about to work out methods to bring our imports into harmony with our ability to pay," he asserted, and added that Germany would encourage the domestic production of raw materials.

Schacht's address was almost uniformly pessimistic when he referred to the "failure of other nations to cooperate in the settlement of the foreign debt problem." He also took a dark view of Germany's growing import surplus and the failure of the German allocation plan.

The economics minister, however, repudiated any idea of inflation or devaluation which he said had been suggested as remedies for the prevailing economic dislocation. Occasionally he sounded a note of optimism. He expressed confidence in the integrity of German merchants who wish to work with other peoples in peaceful and profitable trade, and he voiced the hope that Germany can develop "exchange and compensation business" with producers of raw materials that might lead to trade development.

Charges Foreign Threats.

"Considering our measures for self-help, foreign creditor nations found no other way than to pour over Germany repeatedly a flood of threats, as if by such a course one single, practical device for paying

Continued on Page 3, Column 2.

$9,500,000 in Bonds May Aid Texas Relief

Austin, Tex., Aug. 26 (AP).—The Texas legislature, meeting Monday, will consider a proposal to issue $9,500,000 in State relief bonds to match grants from the Federal Government.

Texas already has sold $10,500,000 of an authorized total of $20,000,000 in State relief bonds and sale of the remainder would care for relief requirements until further provision can be made by the regional session of the legislature in January.

7 Seized Here As Girl's Cries Arouse Police

Escaped Lorton Convict, Others Held With Guns and Two Cars.

A woman who ran screaming into the street in the 1200 block of Talbert street southeast at 1 p. m., yesterday led to one of the largest round-ups made by Washington police in many months.

Neighbors telephone police, and two Eleventh Precinct patrolmen, Privates C. D. Adams and R. E. Davis, arriving in a scout car, arrested four men and three women, who were ordered held for investigation, and confiscated a varied array of firearms, ammunition, a kit of alleged burglars' tools and two cars.

Those arrested are: John Cicione, 25, of New York City; Henry Lee Berry, 24, allegedly an escaped military prisoner from Fort Meade, Md.; Clarence Back, 22, one of three convicts who escaped from Lorton Reformatory, Va., August 11; Alfred M. Ciuffreda, 29, of the Talbert street address; Myrtle E. Moy, 24; Marie F. Burke, 23, both of Baltimore, and Thelma Cash, 25, of the Talbert street address.

Man Draws Gun, Escapes.

Police said that the disturbance originated when Archie Lyles, a convict from the Lorton prison who escaped with Back, drew a gun in the apartment during a quarrel. One girl ran shrieking to the street. Lyles escaped before the arrival of the police, they said.

When Officers Adams and Davis arrived, Back was sitting in a car with Miss Moy and Miss Burke. Adams arrested the trio, and drove the car to the Eleventh Precinct station. Arriving there, the officer walked around behind it to open the door on the other side.

Back slammed the door of the car, Adams said, shot the gears into reverse, and attempted to back the machine over him, running the car up over the sidewalk. As this failed, he grabbed at his pocket for a .38-caliber pistol, which he dropped when covered by Private Adams' pistol.

In the apartment Officer Davis

Continued on Page 2, Column 1.

Girl Endurance Fliers Spend Third Day in Air

Chicago, Aug. 26 (AP).—The plane "One Star," bearing two young women from Texas seeking to better the women's refueling endurance flight record, droned along toward its third day in the air tonight.

The girls, Jean La Rene and Mary Owens, reported themselves feeling chipper and comfortable, despite their close quarters and the weary grind.

Alabama Wilderness Combed For 'Cure By Prayer' Victim

Fort Payne, Ala., Aug. 26 (AP).—State officials and citizens today joined officers in an intensive search for an 8-year-old boy held by members of a religious cult attempting to "cure by prayer" an infected leg which, physicians say, "very easily could cause death."

Circuit Judge A. E. Hawkins, Mayor Charles W. T. Sawyer and County Solicitor J. M. Presley headed a searching party that combed the peaks and coves of Lookout and Sand Mountains.

They are seeking to rescue Wallace Boyle Sharp, jr., abducted, Sheriff S. W. Pope, said, by his father and other members of a Holiness Church.

Probate Judge G. L. Malone, of Dekalb County, has issued a warrant for the arrest of the father, ordering him to bring the child before him to "determine if he needs medical attention," but the hills have swallowed the boy and the band of men who carried him off, crying, in an automobile. The abduction occurred, the sheriff said, while deputies were en route from his office to serve the warrant.

The child had been suffering from an infection following a bruise on the right leg for several days. The infection continued to get worse as members of the Holiness faith crowded around his bed praying and "talking in the unknown tongue under the spirit," said Dr. R. J. Guest, who had examined the boy.

Judge Hawkins, who saw the boy during his illness, said the leg was swollen about twice its normal size and that "the boy must be in awful pain."

He added that the father was liable to criminal prosecution and that the entire abduction group could be charged with manslaughter if the child died.

Two Killed As D. C. Car Is Wrecked

M. Abramson and Mrs. Bessie Tiplitzsky Are Fatally Hurt.

2 Others May Succumb to Injuries From N. J. Crash.

Two Washingtonians were killed and two critically injured early yesterday when an automobile in which they were en route to Atlantic City for the week-end crashed into another car and plunged 75 yards off the Harding highway near Woodstown, N. J.

The dead:

Morris Abramson, 4824 Eighth street northwest, cooperator of Abramson Bros., Inc., women's clothing store at 1931 Fourteenth street northwest.

Mrs. Bessie Teplitzky, 37, of 622 Princeton place northwest, sister of Morris Abramson and wife of Harry Teplitzky, president of the clothing firm.

Injured May Die.

The injured:

Mrs. Clara Abramson, 40, of 750 Princeton place northwest, wife of David Abramson, treasurer of the clothing company, fractured skull, condition critical.

James Goldstein, 22, of 5322 Illinois avenue, son of the late Piney Goldstein, who collapsed and died of a heart attack while testifying in a $15,000 damage suit last January, fractured skull, condition critical.

Mr. and Mrs. Harrison Misslin and their daughter, Marian, 9, of Camden, N. J., occupants of the other car, cuts and bruises, condition not serious.

The Washington party was a few miles east of Woodstown when, according to New Jersey State police, an automobile driven by Le Roy Purslog, 22, of Quinton, N. J., pulled out of a side road directly into their path. Sideswiping the front of the Purslog machine, the Washington car careened across the road, clipped off a telephone pole at its base, and rolled over several times in a field.

All of the occupants of the Washington car, a sedan, owned by Abramson, were catapulted through its top. Abramson and Mrs. Teplitzky were dead when the ambulance arrived. Their bodies were taken to a morgue in Woodstown. Goldstein and Mrs. Abramson were rushed to a hospital in Salem, N. J., where attendants yesterday held little hope for their lives.

Goldstein and Mrs. Abramson were unconscious and State troop-

Continued on Page 3, Column 4.

Mob Menaces Kidnaper of 2

East Texas Couple Robbed; Bride Is Attacked and Lashed to Tree.

Tyler, Tex., Aug. 26 (AP).—Threatened mob violence caused officers today to rush from the jail here to an undisclosed city a prisoner accused of kidnaping Mr. and Mrs. Maxwell Herring and criminally attacking Mrs. Herring, a bride of a few weeks. A crowd had gathered around the jail.

The suspect, who gave the name of J. D. Willis, former Louisiana convict, was captured today near Tyler and identified by his victims as the attacker.

Herring and his wife said they were parked at a cold drink stand last night when a man approached, threatened them with a gun and forced them to drive to a wooded area.

There he tied Herring to a tree. Mrs. Herring said he slapped her several times and attacked her. Willis then fled in the Herring automobile, after tying Mrs. Herring to a tree with wire. Herring tugged futility at his bonds as he heard his wife's cries.

When the suspect was arrested in Palestine today, officers reported they found the engagement ring, a quantity of money and other valuables in the stolen car. He denied attacking Mrs. Herring.

About 2 hours after the attack, Mrs. Herring freed herself and untied her husband.

Gun in Big Holdup Traced to Midwest

$427,000 Robbery Weapon Came From Wisconsin.

New York, Aug. 26 (AP).—The discovery of a second serial number today on the machine gun discarded by bandits who stole $427,000 from an armored truck in Brooklyn last week enabled police to trace it to a dealer in Wisconsin.

Authorities were close-mouthed about this latest clew in the sensational holdup, possibly indicating they attached even greater importance to it than to a scuttled speedboat raised from Jamaica Bay yesterday or to a Federal Reserve money bag found in Elizabeth, N. J.

Meanwhile word of the $52,000 in rewards posted by the United States Trucking Corporation for recovery of the loot and capture of the bandits spread through the underworld. Police hoped for much from this bait.

4,120,000 Jobs Hailed By New Deal

Richberg Report on Pay Raises and Hour Cuts Made to Roosevelt.

Sponsor Says Only Facts Are Used, But Dark Side Is Ignored.

By Franklyn Waltman, Jr.

An increase of 4,120,000 in employment, a boost of 8.5 per cent in weekly wages, an average reduction of six hours in the work week for all industry, the saving of many small businesses from failure and a substantial increase in corporation profits and stabilization of larger industries was claimed for the first 15 months of the "New Deal" in a report to President Roosevelt made public yesterday.

The report, prepared under the direction of Donald R. Richberg, executive secretary of the Executive Council, constituted the first of a series which in the next few weeks will be made to the President and the public, in an accounting of the stewardship of "New Deal" agencies. This first report dealt solely with "relief of industrial unemployment, through private enterprise and through public works."

The report was described by its sponsors as intended to be purely factual and without interpretation. On the whole this is true, but it lacks objectivity. The material in the report obviously has been carefully selected to show the achievements of the "New Deal," without reference to its failures. The crediting of the NRA, for instance, with certain accomplishments, might also be disputed.

Political Intent Seen.

Although the purpose of these reports may be solely to summarize the objectives and accomplishments of the New Deal, as pointed out in this report, the series undoubtedly will become a political document to be used in the fall Congressional campaign. The first report is ideally suited for that purpose and it would not be surprising if Democratic candidates distributed it in large numbers.

In the introduction of the report Mr. Richberg stated to the President: "After making a partial report for the joint meeting of the Executive Council and National Emergency Council on August 21, the Executive Secretary, by direction, has undertaken to prepare this report, giving a brief, but fairly comprehensive, review of the operations of the Government primarily in the field of emergency measures to promote recovery and to provide relief from the effects of a long depression."

Objective Summarized.

Turning to the subject matter of the first report—"Relief of Industrial Unemployment"—Mr. Richberg pointed out that "the primary problem of recovery may be stated

Continued on Page 2, Column 2.

56 Fascists Fined, 4 Held in N. J. Raid

Troopers Seize Weapons of "Star Shirts."

Hammonton, N. J., Aug. 26 (U.P.).—Sixty members o fthe "Star Shirts of Pennsylvania and New Jersey," described as a Fascist organization, were arrested today by State troopers who raided a meeting.

The arrests were made after the troopers said they found several lengths of lead pipe and two stillettos in a truck which brought some of the "Star Shirts" to the meeting. About 100 persons attended. Fifty-six of the members were fined $10 each and assessed $4 in court costs each on disorderly conduct charges.

Four others, including Philip Bocchinni, of Philadelphia, were held in $50 bail on charge of carrying concealed weapons. Bocchinni is commander of the "Pennsylvania department" of the organization.

Alaskans Score Plan For Criminal Camps

Anchorage, Alaska, Aug. 26 (AP).—Former service men were on record today as vigorously condemning a proposal of the California American Legion favoring establishment of criminal detention camps in Alaska.

Speakers at a meeting last night likened the plan to old British deportation to Australia and Russian exile to Siberia.

Gotham Spends $6.37 Per Second on Relief

New York, Aug. 26 (AP).—The Department of Public Welfare has figured the city's unemployment relief expenditures down to a matter of seconds—$6.37 every time the clock ticks.

The department said tonight expenditures for 1934 will total $201,000,000.

Minnesota Air Crash Results in Two Deaths

Mankato, Minn., Aug. 26 (AP).—A pilot and his passenger, both of Chicago, were killed when their plane went into a tail spin and crashed in a field 2 miles southeast of here today.

Fay H. Freadhoff, the pilot, died on the way to a hospital and his passenger, Henry Pfaff, was killed instantly.

Textile Tie-Up Sept. 4; Secret Order Affects 800,000 Over Nation

Gorman Says Walkout Will Terminate in Victory.

Strike Posters Under Padlocks

Labor Board Hopeful Peace Efforts Will Prevail.

(Copyright, 1934, by the Associated Press.)

Secret instructions for a general walkout in the cotton textile industry on September 4 have been sent to sectional chieftains by the National strike committee of the United Textile Workers.

The order, which will be announced officially this week, will affect nearly 500,000 cotton mill workers, union officials say. An additional 300,000, they add, may subsequently be ordered from the mills in the silk, rayon and woolen industries.

The date for the walkout, jealously guarded by the strike committee, headed by Francis J. Gorman, was set for September 4 to give the union time to complete details for the strike, the largest numerically to confront the Administration, with the exception of the general strike in San Francisco.

The strike committee was ordered by a recent convention to call the general strike "on or before September 1." The deadline falls on Saturday, when few mills are in operation. The following Monday, Labor Day, is a holiday and the strike strategists settled upon September 4 as the day upon which they hope to achieve complete stoppage of mill operations.

Strike Posters Ready.

Posters proclaiming the strike hour are under lock and key in the offices of regional leaders, to be released on receipt of formal announcement from strike headquarters here.

Bolstered by votes of confidence at regional meetings in Charlotte and Shelby, N. C.; Providence, R. I., and Worcester, Mass., the strike committee pressed ahead yesterday with plans for the walkout.

"I am fully convinced," Gorman told reporters, "that the strike not only will materialize, but will be successful." He declined, however, to say what date had been fixed for the strike, but in a letter to President William Green of the American Federation of Labor, Gorman wrote:

"The general strike committee of the United Textile Workers having agreed upon a date for a Nation-wide stoppage of work in cotton textile mills and strike orders hav-

Continued on Page 2, Column 1.

Baby Left at Chapel; Mother Begs His Care

Post Staff Photo.

"Harry Trinity" with Nurse Charlotte Mason at Children's Hospital.

He's a great little fellow. Over at Children's Hospital they named him "Harry Trinity." He is about four weeks old and his mother left him in a brand new market basket on the steps of Trinity College Chapel early yesterday.

A pathetic note, pinned on the basket, told of a mother's desperate struggle for existence and a final determination, against all odds, to see that her infant son wa cared for.

"Take care of him—please," she wrote.

The baby was found by Sister Sacristie, of Trinity College, when she was aroused by a series of lusty yells about 5 a. m. He was all wrapped up in blue blankets, and in no uncertain manner was show-

Continued on Page 3, Column 8.

Federal Rule Kills Intiative, Bank Charges

Guaranty Trust Sees Basic Conception of Limited Powers Menaced.

New York, Aug. 26 (AP).—Wider and more active intervention by the Federal Government in the field of private business has reached the point where it threatens the basic conception of limited governmental powers and private business initiative on which the country was founded and developed, the Guaranty Trust Co. states in its monthly review of business conditions.

"For many years," the survey states, "observant citizens have been uncomfortably aware of the fact that public expenditures, taxes and borrowings have been increasing much faster than population, wealth and income. But it has been only imperfectly realized that this increase in the cost of government is due in considerable measure to the extension of governmental activity along lines that bring public agen-

Continued on Page 2, Column 1.

Too-Realistic "Cowboy" Held.

New York, Aug. 26 (U.P.).—George Spangler, 20, and Sol Wozar, 14, both of Brooklyn, appeared on the Coney Island boardwalk today costumed as cowboys. Spangler carried a revolver in a holster. He was arrested for gun-toting.

NRA Parleys On Tomorrow At Hyde Park

Hopkins and Johnson to See Roosevelt at Rural Retreat.

By Leon Durr.

Hyde Park, N. Y., Aug. 26.—Slipping easily into his favorite role—that of country squire—President Roosevelt today replaced visions of the sun-scorched West by vistas of his own fat acres, banished the worries of office for quiet, small talk with members of his family, and, in general, settled down for a month of sober stock-taking of the New Deal.

From thousands of miles of travel over land and sea, he arrived this morning at the plain, yellow station of Hyde Park for one of those simple welcomes that always provokes the wonder of his traveling companions. His arrival occasioned no more excitement than the return of any of his "neighbors" from an incidental business trip to New York.

Only Mrs. Roosevelt, his son, Elliott, and a dozen or so others were on hand to greet him. No matter what paroxysms of joy his visits may arouse elsewhere about

Continued on Page 3, Column 1.

William Allen White Gains.

Rochester, Minn., Aug. 26 (AP).—William Allen White, Emporia, Kan., publisher and author, was permitted to sit up today after undergoing a minor operation here yesterday.

Crazed Youth Rakes Staunton With Gunfire; Holds Off Police

Staunton, Va., Aug. 26 (Spl.).—Shouting "I'm John Dillinger," Odie Weaver, 19, crazed with whisky, barricaded himse in a second-story room of his home here and, raking the street with shotgun fire, held off six policemen for an hour today until he finally was overcome by clouds of tear gas fired into a downstairs room.

Ed Merritt, colored railroad freight worker, was wounded in the leg by Weaver's shots as he walked down the Chesapeake & Ohio Railway tracks near the house. Weaver fired several volleys at Merritt, the bullets spraying a passing passenger train. The youth pointed his shotgun out of the window and fired as fast as he could reload.

The house was demolished as Weaver threw aside his gun, picked up an ax and started breaking out the windows and cutting up the furniture. His mother and two half sisters fled to the home of a neighbor.

Pointing the gun at Lertie Hoover, Weaver commanded him to come to the house and receive a message before he killed himself.

Hoover went, but scampered for cover as Weaver's gun blazed away again. Overcome by the gas, Weaver was lying on a bed when Chief of Police W. P. Davis and Officers Moses and Thurber, and Clarence Stoople charged into the room.

Every available police officer in the city was sent to the scene. Lester F. Jones was fired at point blank when he rode up to the house in a motorcycle. He was unharmed.

Weaver was married several weeks ago, but his wife left him, his mother said.

Ruth Putnam Mason Held Again by French

Brest, France, Aug. 26 (AP).—Ruth Putnam Mason, New York actress and producer, had her second look at the inside of a French jail today after police arrested her for an alleged violation of a two-year-old expulsion order.

In May, 1932, Miss Mason was arrested on a charge of issuing checks without sufficient funds while attempting to produce one of her plays in Paris. Police said sentence was suspended at that time and she was ordered to leave France.

Harold F. Dana Dies.

New York, Aug. 26 (AP).—Harold Fessenden Dana, 56, of Ridgewood, N. J., and editorial and political writer on the staff of the New York Herald-Tribune, died here today.

2 Killings Start Missouri Hunt

Feeling Is Intense and Cotton Picker Sought in Overseers' Death.

Charleston, Mo., Aug. 26 (AP).—The killing of Jess and Dan Cofer, overseers on the Tynearson Plantation at Wolf Island, southeast of here, spurred a widespread search today for Mose Hurley, itinerant colored cotton picker.

Jess Cofer, 38, a nephew of Dan Cofer, 55, formerly was a deputy sheriff in Mississippi County.

Intense feeling was manifest among white residents in the plantation settlement as they took up the hunt for Hurley and his brother, at whose home the shooting took place. Hurley came here from Champaign, Ill., and police expressed belief he might attempt to cross the Mississippi River into Illinois.

Officers said the killings climaxed a quarrel between Hurley and the two white men, who were watching a dance at the home of Hurley's brother. Four colored men were held in jail as material witnesses for theh inquest, set for tomorrow.

Witnesses said they heard several shots and the white men fell. The two Negroes fled immediately.

Both the Cofer men are survived by families.

Secret Order Sets Strike September 4

500,000 Cotton Workers, 300,000 in Other Trades, Are Affected.

Continued from Page 1.

ing been sent to all local unions, subject to release, it seems advisable to report to you for your information in some detail the conditions obtaining in the cotton textile industry.

"Cotton textile workers are, in the main, in a worse position than they were before NRA, except that they now have some prospect for finally remedying their condition under the protection of Section 7 (a)."

He added other details which he said showed the necessity for a strike.

Labor Board May Act.

Meanwhile, prospects of intervention by the National Labor Relations Board, headed by Lloyd Garrison, increased.

On Friday, Gorman told Robert W. Bruere, chairman of the Cotton Textile Industrial Relations Board, that "our experience in the operation of the Board gives us no confidence in its ability to adjust the issues now at stake in fairness to labor." He indicated he would prefer to submit the union's case to the National Labor Board, and three hours later he was closeted with Garrison.

A second conference was held Saturday night and union leaders were called out early yesterday for another session with Labor Board members. Gorman declined to divulge the outcome of the conferences but indicated the strike committee had not closed the door upon negotiations with Garrison. He emphasized, however, that the strike would be held as scheduled, regardless of any negotiations, unless labor's demands were met.

Textile Union's Grievances.

The union's grievances have been listed officially as:

"The stretch-out system has been so widely inaugurated throughout the industry as to constitute a sweeping and inhuman method of operation from which there must be relief.

"The volume of employment has declined steadily since immediately after the cotton textile code went into effect.

"Average weekly earnings have declined under the code.

"There has been a sweeping and intolerable practice of discharging workers for union affiliation in clear violation of section 7 (a) of the industrial recovery act."

The union's statements are in sharp conflict with the claims by industry of increased employment and higher payrolls under the cotton textile code.

In pushing plans for the general walkout, the strike committee had a pledge of "full support" from President Green of the American Federation of Labor.

The federation is assigning trained organizers to assist textile union field workers. On Wednesday night Green will make a Nation-wide radio address on behalf of the mill workers.

U.S. Acts Declared Stifling Business

Continued from Page 1.

ties into more or less direct competition with private business enterprise, to the injury of the latter."

Citing the Tennessee Valley authority, the Agricultural Adjustment Administration, the Federal Surplus Relief Corporation, the Public Works Administration, and other agencies as tending to intervene directly in business and compete with private citizens, the survey says that while in some instances the intervention was warranted by an emergency, "there is a real danger that those powers will be perpetuated and extended until legitimate private business is buried under a mountain of bureaucracy."

"From the standpoint of business recovery," the survey continues, "the conclusion is obvious. The revival for which the Federal Government is striving so arduously can come about only through individual initiative, and that initiative is being stifled, rather than encouraged, by the restrictions and limitations that have been placed upon it, with the threat of further obstacles yet to come."

Cries of Girl Lead To Roundup of 7

Continued from Page 1.

arrested Ciuffreda, who told police that he was the landlord of the building and did not know the group and Cicione, Berry, and Miss Cash.

Police were reluctant to discuss the arrests. Detective Sergt. Floyd Truscott, assigned to investigate the case, said to reporters, "I know nothing about it."

Cicione was taken to Gallinger Hospital yesterday evening for examination after he complained of intense pains in his stomach.

Another car with New York license plates was confiscated by police. It was found near the apartment. It is allegedly a stolen machine.

During the day police broadcast an alarm for "two white men, both armed, and two white women, traveling in a dark-bodied coupe." This broadcast gave credence to the belief that Lyles, who escaped, was traveling with Theophil Tiverny, the third of the trio of Back, Lyles and Tiverny, who escaped from Lorton Reformatory in a carpenter's auto.

The seven prisoners will be paraded before witnesses of recent holdups at a police line-up today, together with the three heavily armed Texans, Robert L. Anderson, 21, of Temple, Tex.; Lindon F. Bogle, 31, and Roy J. Moreland, 25, of Fort Worth, Tex., who were arrested by Washington police Saturday night and ordered held for investigation in connection with recent holdups.

Surfboarding's 'Just a Breeze' With These

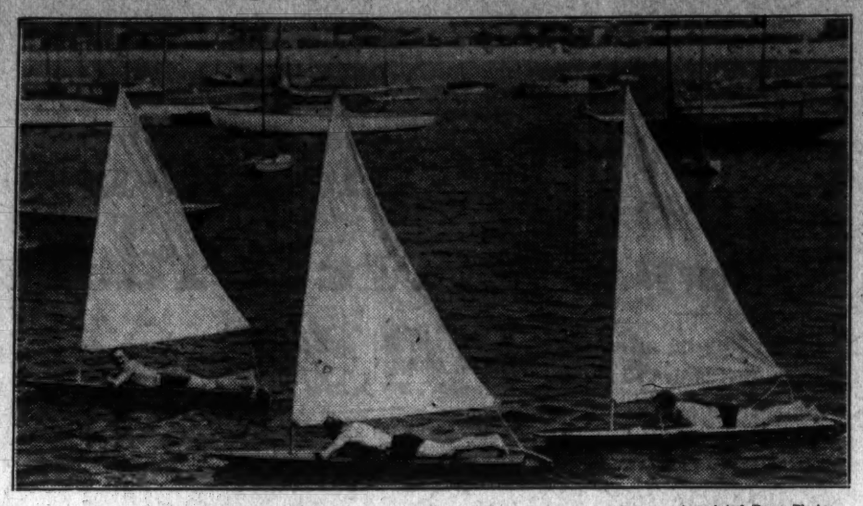

Associated Press Photo.

You don't have to wait for a wave or "hitch" a tow from a motorboat with the new type of surfboard shown here. Designed by two Santa Monica, Calif., young men, these sail-equipped boards—hollow and about 10 feet long—scoot along under the slightest breeze and can be navigated like regular sailing craft.

4,120,000 New Jobs, NRA Claim

Report Sent to Roosevelt Points to Pay Rises and Hour Cuts.

Continued from Page 1.

as the relief of unemployment, including therein relief from unprofitable employment (in industry through inadequate wages and in agriculture through inadequate prices)."

The report does not undertake to give any measure of the unemployment problem at the beginning of the Roosevelt Administration, except to cite figures of the activities of the National Reemployment Service and the State Employment Service, which, it explains, is not an accurate gauge of unemployment, but does constitute an impressive evidence of the volume of unemployment to be relieved.

Under the heading of "Relief Through Private Enterprise," the report states that as of August 1, last, 495 codes of fair competition and 136 supplementary codes had been approved by the NRA, "covering 95 per cent of all industrial employes."

40,180,000 at Work.

"Reliable figures indicate that 40,180,000 persons were employed in the United States in June, 1934, an increase of 4,120,000 over the low figure of March, 1933, and an increase of 2,320,000 over June, 1933," the report continued.

"The latter increase is mainly due to shortening of hours under NRA codes. Reemployment under the codes rose and declined in separate trades and industries throughout the year, from seasonal and other causes, so the gross volume of reemployment far exceeded the foregoing net increase, having been estimated at more than 3,000,000 workers. The increase of 1,800,000 prior to the NRA can be attributed partly to the revival of business, brought about by other Federal activities and partly to anticipation of increased labor costs under the NRA program."

The report contended that the effect of the minimum wage and maximum hour provisions of the codes was shown "in the estimated increase in labor's share in the National income from 58.3 per cent in June, 1933, to 62.5 per cent in June, 1934." The report estimated that total wages in manufacturing industries rose from $96,000,000 a week in June, 1933, to $132,000,000 a week in June, 1934, or 37.5 per cent.

Inference Held Misleading.

At this point the report is somewhat misleading, through an improper juxtaposition of figures—although the impression is later corrected but without emphasis—when it is stated that "when this increase of 37.5 per cent is compared with an increased living cost of 9.6 per cent, there remains, despite increased cost of living, a net increase of 25 per cent in the total purchasing power of manufacturing wage earners."

Although it does not say that, the impression of the above is that the manufacturing wage earner as an individual has received a 25 per cent increase in real wages. A good part of the increase in total pay rolls went to workers last June, who in the same month of 1933 were without jobs. This it might be said they had an increase of 100 per cent.

The wrong impression given by that statement, however, was corrected in part by the next paragraph in the report which stated:

"The individual wage earners did not obtain a similar increase—the average per capita weekly earnings in manufacturing rising only 8.5 per cent. Therefore, the average manufacturing worker's purchasing power remained practically unchanged, although by shortening hours he 'shared his work' with new employes, without an individual loss in 'real wages.'"

Food Rise Ignored.

As a matter of fact, on the basis of the figures given, the average manufacturing worker's purchasing power did not remain unchanged because his wage increased but 8.5 per cent in June and his cost of living advanced 9.6 per cent. The disparity would be much larger if the basis of comparison was August instead of June, since foodstuffs have shown a substantial advance since June and may go even higher.

That is all the report has to say regarding the effect of the "New Deal" on the cost of living. From the titles listed for the succeeding reports there is no clue that any of them will contain a further discussion of the work of the NRA. It is in the field of price-fixing and alleged maladjustment of prices that the NRA has been an object of criticism.

The report pointed out that the NRA had improved labor conditions in many ways, including the elimination of child labor, reduction of working hours, increase in wage rates, reduction of sweat-shop employment, controlling of health and safety standards and advancement of the right of labor to organize.

Work Week Slashed.

"The work week has been reduced from June, 1933, to June, 1934, approximately six hours on the average for all industries," the report stated. "There has been a much greater decline in industries of high activity and a lower decline in those operating at low levels.

"Average hourly earnings have been increased about 26 per cent; wage differentials have been materially decreased. Average hours in June, 1934, were 37 hours per week; and average wages 55.2 cents per hour. The advance in wages is directly due to NRA codes, since after previous depressions wage rates have advanced very little in the early stages of recovery."

Under the codes trade associations have nearly doubled, with large membership increases while the American Federation of Labor has added 2,000,000 members and other union organizations have shown "large increases."

"The increase of numbers and memberships of so-called 'company unions' ((even though not regarded by the National unions as adequate labor organizations) marks at least an increase in the mechanisms of labor association available for the collective bargaining contemplated in the act."

Trade Failures Less.

After citing figures of increased production between March, 1933, and June—they have since declined—the report contended that from February to May, 1934, the figures for business failures were more than 40 per cent lower than in 1929 and adds that "this index particularly shows the effect of NRA codes in protection of small enterprises wherein most business failures occur."

Pointing out the increase in corporation profits the report held as "noteworthy the rise in the index of corporation profits from the deficit figure of 6.9 in the first quarter of 1933 to the profit figure of 33.2 in the second quarter of 1934."

In parenthesis, it is stated that: "According to the Standard Statistics Co., net profits of 506 companies of all types rose from $157,579,000 in the first half of 1933 to $408,572,000 in the first half of 1934, an increase of over 200 per cent," and that "according to the same source net profits of 402 industrial companies rose from $47,380,000 in the first half of 1933 to $335,870,000 in the first half of 1934, an increase of over 600 per cent."

Indirect Benefit Claimed.

"The exact contribution of NRA to this industrial recovery can not be established statistically," the report added, "but the coincidence of business improvement with the NRA codification and the obvious, direct effects of NRA in preventing destructive price-cutting, in stabilizing business operations, in improving the total purchasing power by providing increased employment without reduction of compensation and in increase of prices from loss levels to profit levels, demonstrate the dominant influence of the NRA in this industrial advance."

In addition, the report went into some detail to show that the NRA had been responsible for stabilization and increased activity for the automobile, bituminous coal and petroleum industries.

Under "Relief through public works," the report summarized the activities of PWA and other agencies spending money to put men to work. It showed that of the $3,700,000,000 available to PWA all but $35,000,000 has been allocated, with $1,578,000,000 being ear-marked for Federal projects.

PWA Extension Urged.

The report stated 99 per cent of all counties have at lease one PWA project, that at present 675,000 men are employed directly on PWA construction sites, that 30 per cent of all PWA allotments have been spent and that work is progressing faster on Federal projects than on non-Federal, but fastest of all on public roads and railroad projects. It is recommended PWA be extended two years after June 1935.

This summary is followed by some details of the work of various agencies. As an example of the selective method used in preparing the report, nothing is said about the difficulties encountered in the establishment of the subsistence homestead at Reedsville, W. Va., in the description of the work being done along that line.

The second report, covering "Relief of Agricultural Distress," will be completed prior to August 29, Mr. Richberg stated. Subsequent reports will deal with "Relief of Destitution," "Relief of Financial Pressures," "Advance in Public Services" and "Promotion of Foreign Trade."

Richberg Says Only Facts Are Used, But Dark Side Is Ignored.

Veterans to Gather At Ocean City, Md.

Ocean City, Md., Aug. 26 (Spl.). Veterans of all wars from Maryland, Delaware and Virginia, will meet here September 2, L. Griffin Calahan, commander of the American Legion post No. 93 and candidate for the Maryland State Senate, announces.

The bugle corps from Salisbury and the Cambridge Band will lead a parade beginning at the pier at 3 p. m. At 4 p. m. the Coast Guard will give a demonstration of aquatic sports. The veterans will be given a crab feast at the pier at 5 p. m. when Gen. Milton A. Record and C. L. Aiello, Maryland State commander of the Legion, will speak.

Allen to Push Construction Of Hospital

Society Heads Land Choice of Site at Glenn Dale.

The proposed $1,500,000 District hospital for adult tuberculosis patients, which for weeks has been in the controversial stage, now enters the construction stage.

Commissioner George E. Allen, who has been on his vacation in Mississippi, returns to Washington today, and he is expected to do everything possible to speed up the construction of the hospital.

The long-drawn-out controversy as to where the institution was to be built ended Saturday when President Roosevelt, on the advice of a special board of medical advisers, chose Glen Dale, Md., on the Defense Highway. Glenn Dale, about 15 miles from Washington, already is the site of a children's tuberculosis hospital.

Allen Seeks Speed.

Commissioner Allen, who has jurisdiction over District welfare matters, has taken a vital interest in the proposed hospital. He was much distressed by the controversy over where it was to be located, not only because he favored Glenn Dale, but because of the delay. He is anxious now to hasten construction of the institution.

The sum of $100,000 was made available at the last session of Congress for drawing plans.

The cost of the hospital itself will be taken care of by a grant of $1,500,000 from the Public Works Administration. This sum was authorized by Congress after it had been shown that the death rate from tuberculosis in the District was fourth highest in the United States.

Plan Model Hospital.

In order that the hospital at Glenn Dale shall be a model of its kind, the Commissioners are expected to call on the United States Public Health Service for advice and assistance.

Settlement of the controversy was welcomed by those who have been crusading for additional tuberculosis facilities here. Mrs. Cora Grant, executive secretary of the Society for the Prevention of Tuberculosis, said:

"President Roosevelt's decision regarding the Glenn Dale site delighted me.

"Now the District Commissioners can go forward immediately to bring about the completion of a great municipal tuberculosis hospital center, the objective toward which all those interested in the control of tuberculosis have been working for many years."

Hitler Pleads For French Aid In Saar Reunion

Calls Problem Greatest One Now Separating Two Countries.

Continued from Page 1.

for nothing. We must fight for everything—and we shall.

"The greater the difficulties, the harder we shall fight. One thing is certain—we shall never capitulate."

Hitler then said that, if forced Germany could stand on her own feet economically.

He denied Nazi-ism means turning away from religion.

"The opposite is true," he asserted. "National Socialism stands on a basis of positive Christianity."

State Protects Religion.

He explained that "the state protects religion, but it will not tolerate the misuse of religion for political ends. Everybody knows we are battling against godlessness and a decay of morals, and we may be sure God's blessing will rest on our work, which we shall pursue relentlessly. I am confident that the section of the clergy which remains in opposition will abandon its hostility."

Making an emotional appeal directly to the Saar residents, Hitler asserted:

"The happiest moment of my life shall be the moment 800,000 people of the Saar land will be welcomed back with open arms into the home fold, without regard to beliefs and convictions.

"Be of good cheer. The whole German nation is behind you. When the bells ring January 14 heralding the joyful event may they also ring in happier times for two nations which once faced each other as enemies."

70,000 in Saar Fight Return to Germany

Sulzbach, The Saar, Aug. 26 (AP).—Seventy thousand Saar residents pledged themselves today to vote against return of the Saar to Germany at the plebiscite January 13. The pledge was administered by a Socialist leader named Braun.

While Chancellor Hitler at Coblenz extolled the benefits of a reunion with Germany, a mass meeting here organized by the "liberty front" was addressed by speakers of all opinions, including a Roman Catholic priest.

All the speakers urged the audience to "strive to the utmost for status quo."

Two Nazis threw bottles of foul-smelling liquid when Braun took the stand. They were handed over to police.

Anchorage Found In Aleutian Waste By 'Glacier Priest'

Aboard the Expedition Ship Amelia, Aug. 26 (By Wireless to the Associated Press).—Discovery of an anchorage at Bogoslof Island in the "Graveyard of the Aleutians," was announced today by Father Bernard R. Hubbard, S. J., after a stay at the famous disappearing island, which has puzzled Arctic navigators for years.

The anchorage is of inestimable value to ships in the Behring Sea, the "Glacier Priest" said, providing a safe haven for vessels bound to and from Nome and other Behring Sea ports. Rearing out of the sea near Unimak Pass, one of the roughest water passages in the world, Bogoslof has been shunned because of its deep waters and treacherous reefs.

The anchorage, which will offer protection from prevailing southeast gales, was discovered Wednesday by Father Hubbard and members of his expedition, now en route to the Katmai region of the Alaska Peninsula.

Unusually calm seas enabled the Amelia to approach the reefs and sand bars with nominal danger, the "Glacier Priest" said.

"We were the first boat on record to anchor at Bogoslof," Father Hubbard said. "We found an anchorage that will provide shelter for any of the ships that ply the Behring Sea."

The Coast Guard cutter Chelan was dispatched the following day to check observations and soundings made.

New Clues Sought In Murder of Coed

Birmingham, Ala., Aug. 26 (AP).—Officers investigating the slaying of Faye New, Howard College co-ed, today again undertook a minute search of the area surrounding the spot where the girl was slain in the hope of new clues.

Harold Taylor, in jail charged with murder, continued to deny that he committeed the crime.

Automobiles are bought and sold every day through Post Classified Ads.

Hitler Deified By Nazis, Says Wife of Lewis

Is "No Longer Man," Says Dorothy Thompson on Arrival in Paris.

Paris, Aug. 26 (AP).—Dorothy Thompson, American newspaper and magazine writer "invited" to leave Germany, arrived here today, and in a spirited description of her adventure, said, "Chancellor Hitler is no longer a man; he is a religion."

Miss Thompson, in private life Mrs. Sinclair Lewis, wife of the novelist, was asked by the secret police at Berlin yesterday to leave the country immediately. Presumably an article she wrote three years ago, when Hitler still was striving to become "Der Fuehrer," gave offense to the Nazis.

She was of the opinion today that her expulsion "is evidently a part of a campaign of terrorism against foreign correspondents."

"Most Hygienic Prison."

"Germany," the American writer continued, "is a charming country, but it is becoming the most comfortable and most hygienic prison in the world."

"Miss Thompson had memorized the letter from German officials asking her to leave. As French correspondents swarmed about her, when the Berlin express came to a stop, she repeated it verbatim.

She found that Paris was intensely interested in her encounter with Nazi officialdom. The newspapers gave prominence to the incident.

May Be Goebbel's Fault.

"Perhaps my expulsion is a direct application of the system of Propaganda Minister Goebbels," Miss Thompson said. "He thinks the best way to conciliate foreign opinion is to suppress all information about Germany which does not emanate from him."

Asked what she thought was the real reason for her order to leave, she said:

"I don't understand it. I haven't written any articles recently. I am almost certain the action was taken because I wasn't lucky enough to please Hitler with my interview three years ago. Several old articles about the Jewish question also may have contributed to my unpopularity."

Washington Plans No Official Protest

State Department officials yesterday indicated no protest against the German government's "invitation" to Dorothy Thompson to leave the country would be made unless she requested it, according to the Associated Press.

Such matters, they said, would be handled by United States Representatives abroad. The State Department's policy was described as one of "noninterference" with foreign government's opinion of what Americans should be allowed to remain in those countries.

Big 'Gas' Cargo Held 'Bootleg'

Court Restrains Tanker From Unloading at Seattle.

Seattle, Aug. 26 (AP).—A temporary injunction restraining the master of the tanker Papoose from unloading his cargo of alleged bootleg gasoline in the Puget Sound area was issued here by Federal Judge John C. Bowen today as the tramp ship steamed down the sound to Tacoma and anchored.

The district attorney's office alleged in the complaint that the cargo, amounting to 3,000,000 gallons, would demoralize the retail gasoline business if dumped in this area.

The office of Secretary Ickes, the oil administrator, said the gasoline was illegally produced, in excess of proration regulations, in Texas fields. Officials of the shipping company denied the charge.

Exact whereabouts of the Papoose had been a mystery since her master was denied a permit last week to discharge 69,000 barrels of gasoline at Richmond, on San Francisco Bay.

Prince George Denies Engageement to Marina

London, Aug. 26 (AP).—Prince George of England was quoted today in the Daily Mail as denying recent rumors he was engaged to marry Princess Marina of Greece.

The prince issued the denial while attending a music festival at Salzburg, accompanied by Prince Paul and Princess Olga of Yugoslavia, and by Princess Marina.

Robertson Invited to Speak.

Lexington, Va., Aug. 26 (AP). Representative A. Willis Robertson, of Lexington, has been invited to address the International Association of Fish, Game and Conservation Commissioners at their annual convention in Montreal, Canada, September 10.

John Cavanagh Ltd. 15 East Warren New York N.Y.

The SCALLAWAG

A feather weight hat designed and executed by John Cavanagh, Ltd., offered in sixteenth sizes to fit any head. Twilight, Pigeon, Pecan and Chocolate colours.

$5

Other Cavanagh Hats $7, $10, $20

Goldheim's

Apparel for Gentlemen . . . Established 1875

1409 H Street N.W. NAtional 1409

STUDENT LUGGAGE SPECIAL

Fibre Covered Tourobe

. . . it's really just the case you'll need . . . packs 4 suits or twice that many dresses on hangers without a wrinkle, and there's lots of room for accessories.

$14.95

BECKERS

1314 F Street N.W.

Lansburgh's

NO CONNECTION WITH ANY OTHER WASHINGTON STORE 9th, 8th and F

Miss Miriam Rives

Randolph Macon, 1935,

Member of Our College Advisory Board, Selected This

EVENING ENSEMBLE in our COLLEGE SHOP

White Satin Dress, $16.95

A slim, slinky frock with a brilliance befitting the season's most formal hop. Sans jacket, you dazzle the stagline with huge rhinestone slips, matching buckle, and back cut down to the very waist.

Accessories

Rhinestone Jewelry, sparkling clip-on earrings, $1; bracelet, $3.50

Jewelled Bag, fancy crystal beads with rhinestones; and it is zipper closed $3

Silver Sandals, a mere framework of criss-crossed straps.....$6.50

See Our Budgeted Wardrobes

—for college girls, selected by college girls themselves! We sold one intact the other day—that's how popular and wearable they are!

COLLEGE SHOP SECOND FLOOR

If Winter Comes This Year

like last, you'll need the safe, dependable, healthy heat of Marlow's Famous Reading Anthracite—the genuine Pennsylvania hard coal that is naturally superior and super-cleaned. Call NA. 0311 NOW and save money. Prices advance September 1st.

Phone NA. 0311 Today

76 Years of Good Coal Service

Marlow Coal Co.

811 E St. N.W. NAtional 0311

U. S. AIR MAIL • PASSENGERS • EXPRESS

NO DUST—NO HEAT

Overnight

MIAMI Round Trip $109.23

ATLANTA Excursion Rate Round Trip $47.44

NEW ORLEANS Excursion Rate Round Trip $81.76

7 trips daily to NEW YORK Round Trip $21.60

• Travel, mail and ship to all principal points of the southeast without loss of business time. 20,000,000 miles of flying experience. All multi-motored, radio-equipped planes.

• Reservations at hotels, travel bureaus, any telegraph office or call

EASTERN AIR LINES, INC.

808 15th St. N.W. Washington Airport

Nat'l 8922 Nat'l 3646

Parley on NRA Set Tomorrow By Roosevelt

President to Plot Course of New Deal During Hyde Park Stay.

Continued from Page 1.

the country, Dutchess County—the rich and contented Hudson Valley of Washington Irving—lets Mr. Roosevelt come and go with the same attention it might accord any other of the "home folks."

His Brother Greets Him.

After a smile and a word or two with friends, the President tugged down his slouch hat and drove the few miles up hill to the stone and stucco home overlooking the river that his father built for his bride more than half a century ago. In so doing he converted the comfortable, rambling old mansion from the country home of a gentleman into the hub of a busy Government.

The house sits back a quarter of a mile from the Albany Post road. Passing the stone gateposts, the President surveyed his pasture at the right and his cornfield on the left, then looked anxiously ahead for the home of his boyhood. There, awaiting him after a trip to Europe, stood Mrs. Sara Delano Roosevelt, his mother, who had thought to bring her son several yards of Scottish tweed for a new suit, heavy against the cold.

Sheltered within the several thousand acres that comprise his mother's estate, the President lolled about all day. As is his custom, he got out his small car, operated by manual control, and went for a drive about the back country roads during the afternoon. A favorite spot is "The Cottage," designed and constructed by the President for recreation, a few miles behind the mansion.

There the Roosevelts are wont to gather every afternoon, sip tea and perhaps go for a swim in a small pool on the lawn. As evidence of the ability of all of them as swimmers, the shallowest part of the pool is 6 feet deep.

In the "Big House" itself, helpers unbundled stacks of papers. The President's cubby-hole library, which he uses for an office, was in shape, of course—his mother had seen to that. It is a plain room, decorated chiefly by the maritime prints the President loves always to have about him.

Plans Auto Tour Today.

But even as the President made ready for several weeks of relaxation and quiet study with the "New Dealers" who will visit him, he set aside tomorrow for a roundabout automobile tour of the countryside. On a trip of about 150 miles, he will visit two penal institutions, enjoy a picnic lunch, and top it off with a review at West Point.

Leaving about 10 a. m. the President will head a procession of about a dozen cars to Wallkill, a "medium security" prison (without walls) across the Hudson. Then he will go to Warwick State School, a boys' reformatory at Middletown which was one of his pet projects as Governor of New York. About 3 p. m. he will receive honors at West Point, watching the cadets in review. He will return before dusk.

The President is not expected to leave his car, except perhaps at West Point. Ordinarily on his inspection trips about the State, he is driven to a central point, where he is greeted by officials. The picnic lunch, prepared by Mrs. Roosevelt, will be eaten at some point en route.

Offices at Poughkeepsie.

With the President at Hyde Park also are Mrs. Elliott Roosevelt, the former Ruth Googins, of Texas, and the Elliott Roosevelts' baby daughter. His other three sons are away at different points in the East. His daughter, Mrs. Anna Dall, remained behind at Washington, but is expected up in a few days.

Meanwhile, Assistant Secretary Marvin H. McIntyre set up executive offices at Poughkeespie and prepared a schedule of conferences for this week, beginning Tuesday. The President will see one or two lieutenants each day, plotting the course of the New Deal. Foremost of the questions he is to deal with here are reorganization of the NRA and the formulation of "social legislation" for the next session of Congress. Among those he will see are Harry L. Hopkins, relief administrator, and Gen. Hugh S. Johnson.

An unusually large staff of assistants was brought from the White House. Half the second floor of a Poughkeepsie hotel was taken over to accommodate them. There the President's mail and telephone calls are handled, in charge of Jule A. Rodier, a White House veteran who is making his first trip with Mr. Roosevelt. The President is within a moment's reach by confidential telephone of Washington.

Iselin Grooms Beagles In Moonlight Trials

Middleburg, Va., Aug. 26 (Spl.).—C. Oliver Iselin, of Woolver Hill, near Middleburg, has been hunting his prize beagle pack at night during the full moon all this week in early preparation for the opening of the beagle hunting season next month.

The Woolver pack, one of the finest in the country, are being groomed for the National beagle trials in November at the Institute Farms of the National Beagle Club, Aldie, Va., where in previous years Mr. Iselin's entries have been consistent winners.

Hagerstown Sued for $5,000 Flood Damage

Hagerstown, Md., Aug. 26 (Spl.). The mayor and city council of Hagerstown has been named defendant in a $5,000 damage suit filed here by Nick and Rose Dattilio, farm owners.

The suit alleges that the city, in an effort to divert overflow water from the Raven Rock reservoir, caused about 30 acres of their farm to be flooded.

Grade Crossings Under Fire in District

Post Staff Photo.

One of the District's traffic menaces whose elimination is being sought by the Keystone Automobile Club. A speeding train crossing Michigan avenue. Other grade crossings under fire are at Bates road and the B. & O. tracks, and on the Pennsylvania tracks at Benning.

Reich Faces Trade Chaos, Schacht Says

Minister Warns Foreign Countries to Revise Debt Attitude.

Continued from Page 1.

our debts could be advanced," Schacht said.

"Under such threats they forced upon Germany transfer agreements through which some creditor countries tried to obtain preferential treatment which in no way afford a constructive solution of the whole problem.

"Instead of making such attempts as are usual in business life to make a debtor who is willing to pay, and who through no fault of his own has gotten into economic difficulties, again capable of paying, they appear in the role of competing creditors who want to get as much for themselves as possible."

Schacht asserted that Germany can not get the money to buy the necessary "devisen" for debt payments because other countries do not take sufficient goods from Germany.

"The present debt situation not only continues to ruin existing business but it also has brought no advantage to the creditor whom it pretends to favor. The transfer agreements which have been forced on us make every existing trade balance disappear. They paralyze every transit business. They conduct trade into unnatural channels. Scarcely any surpluses remain for buying raw materials."

Schacht asserted that tax reductions by the Nazi government and employment projects help the world by increasing buying power. But he complained that foreign countries were unwilling to take more German products and were unwilling to meet Germany half way on the debt question.

Raw Imports Cut in Half.

Germany's raw material imports have been cut 50 per cent since February, but measures to reduce imports "have not had complete success," Schacht said, because existing purchasing contracts had to be fulfilled. Another reason, he said, was that special accounts in foreign banks of issue worked unfavorably upon the mark, took no consideration of importation of "uneconomic" wares and permitted partly finished materials to be imported.

"I had no doubt foreign governments would have collected long ago on agreements if these conditions had been changed," Schacht said. "They not only make Germany unable to pay its old debts, but also prevent Germany from appearing in the world market as a buyer. They forced Germany into a state of so-called autarchy.

"The experiences of the past year have proved that by deflation one reduces world trade but can not increase it. Regarding devaluation, we've always been specific in stating that we are not ready to enter the race for deflated currencies. Devaluation would be the same as increasing our foreign debts".

Foreign exchange restrictions, Schacht continued, can no longer be maintained for they "give neither the German not the foreign producer assurance that an imported product can be paid for when payment is due."

Politics too long have threatened the mercantile life of the Nation, Schacht continued. "I am determined to end this condition," he asserted. "The only direct way is for us to bring our imports into harmony with our possibility of paying for them. The blame for defaulted payments on goods and debts rests as much on the foreign importer as on the German buyer.

"I, therefore, warn all thoughtless importers not to become involved beyond the degree of their permits for payments.

"We wish to claim no credit which is not given us gladly and voluntarily. We are entirely clear on one fact—that the new system must lead to a noticeable limitation of our imports, for we can extend foreign exchange permits only as far as foreign exchange is available."

Obliging, These Police —Ask Critt Gallahan

Fredericksburg, Va., Aug. 26 (Spl.).—Fredericksburg police believe in "service that satisfies." The police blotter today read "Gritt Gallahan came to headquarters drunk. Asked to be locked up. He's in."

Constable Held on Wife's Charge.

Waynesboro, Pa., Aug. 26 (Spl.). Constables are not immune from arrest, James A. Smith, Rouzerville, Washington township constable finds. Arrested on a charge of assault and battery on his wife by Constable George Byers, Waynesboro, he will be given a hearing next Wednesday afternoon before Magistrate I. G. Baird.

Canning Day Planned For School Lunches

Leesburg, Va., Aug. 26 (Spl.).—In preparation for the hot lunches this winter at Leesburgh High School, a canning day is scheduled Wednesday in the auditorium. Donations of tomatoes, corn, beans or any other vegtables are being solicited.

Mrs. F. D. Ryon is chairman of the committee in charge. Serving with her are Mrs. John Kincaid, Mrs. W. Perry and Mrs. Emma Hopkins. Vegetables will be collected or can be delivered to the auditorium or Mrs. G. Peyton Craighill's residence.

Leaders Look To Maine for Election Test

Democrats Seek New Deal Indorsement by Defeat of Hale.

(Associated Press.)

Republican and Democratic chiefs intend to bring their preliminary campaigns to a head next month. The big prizes of the House and Senate will not be offered generally until the November elections. But on September 10, Maine, which always votes ahead of the pack, elects a Senator, three Representatives and a Governor.

Republicans say that if Maine, which now has a Democratic Governor and two Representatives of the same party, returns to the G. O. P. column the outcome will have a decided effect on the November results in other States.

Democrats, however, seek to defeat the veteran Republican Senator, Frederick Hale, with F. Harold Dubord, capture the line Republican House seat, and return Gov. Louis J. Brann, in an effort to claim indorsement of the "New Deal" by that normally Republican State.

Tomorrow's primaries in California, Mississippi and South Carolina, however, are considered important. Senator Hiram Johnson, Republican independent supporter of President Roosevelt, appears likely to receive both the Democratic and Republican nominations in California in view of Administration backing. The Democratic gubernatorial nomination race, in which Upton Sinclair, former Socialist, George Creel and others are contesting, is worrying National leaders. Fears have been expressed by some Democratic leaders that if Sinclair is nominated, it might bring defeat of the eleven Democratic House members in the November election.

Senator Hubert Stephens has two opponents for the Mississippi Democratic senatorial nomination, tantamount to election. They are Theodore G. Bilbo, former Governor, and Representative Ross Collins.

South Carolina does not have a senatorial election this year.

Primaries in 13 States and conventions in five are scheduled in September. Candidates for 15 of the 35 Senate seats to be filled in November, 134 of the 435 House seats, and 14 of the 34 governorships, will be selected.

The contests start with the Democratic convention in Utah September 1, where Senator King has opposition. The Republicans selected former Representative Don B. Colton at their convention in July to oppose King, or the man who defeats him.

Senator Key Pittman, president pro tempore of the Senate, has two opponents for the Nevada Democratic nomination in the senatorial primaries September 4.

Arizona, Michigan, Vermont and Washington select senatorial and Congressional nominees September 11, Maryland on September 12 and New York September 13. Colorado, Louisiana and New Hampshire name candidates for the House on September 11, with Georgia on the following day.

The other primaries are in Wisconsin, September 18, Massachusetts September 20, while conventions will be held on different dates in Connecticut, Delaware, New Mexico and Rhode Island.

Grocers to Fight Food Price Rises

Public Will Be Protected, Chain Stores Say.

Assurances that the consuming public will be protected against food profiteering were given administration officials yesterday in a telegram sent to President Roosevelt by the members of the Food and Grocery Chain Stores of America. F. H. Massman, of Chicago, president of the association which numbers more than 23,000 stores, signed the telegram.

The message states: "I desire to assure you of the whole-hearted cooperation of our association in behalf of the worthy effort to protect the consumer against unwarranted price advances."

2 Die, 5 Injured As District Car Crashes in N. J.

Morris Abramson and Mrs. Bessie Teplitzsky Are Killed in Wreck.

Continued from Page 1.

ers were unable to learn who was driving their car.

Family Was Waiting.

The bodies of Abramson and his sister were released by officials of the coroner's office at Woodstown and arrangements were completed last night to remove the dead to the Bernard Danzansky mortuary here.

Waiting for Morris Abramson in Atlantic City where they have been vacationing for several weeks were his wife, Lillian, and their three children, Jeanette, 14; Thelma, 7 and a 3-month-old baby boy. The Abramson party planned to return to the Capital today.

Mrs. Teplitzky left in Washington her husband, Harry, and two children, Sidney, 16, and Shirley, 12. Mrs. Clara Abramson, Morris' sister-in-law, wife of his brother, David, is the mother of Selma, 11, and Hariett Abramson, 8.

Morris Abramson leaves, besides his wife and children and his brother, David, two brothers, Benjamin and Samuel, vice president and secretary of the clothing company, and his parents, Mr. and Mrs. G. Abramson, of New York city.

In the Salem County Jail at Salem last night sat Purslog, driver of the car into which the Abramson machine crashed, awaiting arraignment today on a technical charge of manslaughter.

Butler Will Speak At Army Reunion

Twenty-Ninth to Meet at Baltimore Sept. 1.

Baltimore, Aug. 26 (Spl.).—Speakers at the annual reunion of the Twenty-ninth Division here September 1 to 3, will include Maj. Gen. Smedley D. Butler, U. S. M. C. (retired), and Mayor F. J. Bright, of Richmond, Va, it was announced today.

Invitations have been sent out to 15,000 former members of the division in Maryland, Virginia and adjacent States. All who attend are asked to wear their uniforms; those who have not their uniforms are requested to wear blue suits, white shirts, and blue ties. A parade will be a feature of the convention.

It will open with welcome to Maryland by Gov. Ritchie, Mayor Jackson, and Maj. Gen. Milton A. Reckord, commander of the Twenty-ninth Division. Other speakers at the various sessions will include Harold Hoffman, Republican nominee for Governor of New Jersey; Maj. Gen. Paul B. Malone, commander of the Third Army Corps Area; Brig. Gen. Washington Bowie, commander of the Fifty-eighth Brigade, Maryland National Guard, and Col. Amos. W. W. Woodcock, a World War veteran and now president-elect of St. John's College at Annapolis.

3 Youths Arraigned On Gas Theft Charge

Greencastle, Pa., Aug. 26 (Spl.). Three more young men of the Williamson neighborhood were arraigned here yesterday on charges of stealing gas from a pump at the quarry of Harry T. Goetz at Williamson.

They are John Horsh, Floyd Horsh and Edwin Gossard. Five other youths were previously arraigned and held for court.

Five Screen Figures Named in Tax Liens

Los Angeles, Aug. 26 (AP).—Hollywood film figures were named in income tax liens on file today in Federal court.

Sir Guy Standing was alleged to owe the Government $312 additional taxes for the 1933 period. Others named were Crane Wilbur, $63 for 1933; Reginald Denny, $98 for 1933; Bette Davis, $173 for 1933; and Ralph Graves, $722 for 1933.

Catsonis Is Elected President of Ahepa

Columbus, Ohio, Aug. 26 (AP).—Achilles Catsonis, of Washington, today was announced as the newly elected president of Ahepa, Greek-American fraternity. The attorney, who had been supreme secretary, won in balloting early today.

Chicago was chosen for the 1935 convention.

Boy Abandoned In D.C.; Mother Begs His Care

Left on Trinity Chapel Steps by Parent Who Pleads Poverty.

Continued from Page 1.

ing a strong dislike for his impromptu crib.

Sister Sacristie carried him inside and summoned Twelfth Precinct Police. Policeman Harry Sullivan arrived. He admitted that abandoned babies were slightly out of his line, but agreed to take charge. So, with an escort from the Women's Bureau, he took the infant to Children's Hospital.

There it didn't take long for nurses to find a name for the new guest—"Harry" for Policeman Sullivan and "Trinity" for Trinity College. Doctors immediately went to work and pronounced young "Harry" physically fit and none the worse for his sojourn on the chapel steps. He will stay in the hospital while police attempt to locate his mother.

The note on the baby's basket, printed in pencil on a slip of blue paper, read:

"My baby is 4 weeks and 3 days old. I hate to give him up, but I have to. I can't support him. His father died five months before he was born. He is of good Irish-German parents. Take care of him—please. Four level tablespoons of powdered milk in 4 ounces of water after it has been boiled."

Little "Harry" was neatly clothed in a pink knitted sweater, white dress and blue blanket. In the basket was found an extra supply of baby food and additional clothing. Late last night no trace had been found of the mother.

Schall Repeats Censor Charge

New Letter to President Cites Press Code and Bank Shares.

Senator Schall (Republican), Minnesota, reiterated yesterday in another letter to President Roosevelt that the Administration seeks to censor the press. Saturday the President denied such a charge in a telegram to Schall, declaring "The incident is closed."

"Your conclusion to me that the 'incident is closed' will in no way, Mr. President, satisfy the people of their fear of where you are unconstitutionally steering their republic," Schall said, according to the Associated Press.

"If you desire specific information as the basis of my reasonable inference that the Government is about to coordinate its various and sundry publicity functions into a National press service, you have only to assemble the following 'makings' thereof:

"The White House daily statements. * * *

"The press code, which aims to dominate the publishers. * * *

"The Rayburn communications act, controlling radio, telegraph, cable and telephone communication. * * *

"Your control of the business offices of the press by Government investment of $1,000,000,000 in the preferred shares of over 6,000 banks. * * *"

As he was sending his letter, Schall received one from the Commercial Telegraphers Union which said: "If the unspeakable claptrap contained in your two letters to the President of the United States is the best evidence you have in support of your charges, Minnesota had better get busy."

Briton Tries Again On Greenland Hop

Atlantic Flight in Light Plane Meets Trouble.

Angmagsalik, Greenland, Aug. 26 (AP).—John Grierson, British aviator attempting to cross the North Atlantic in a light plane, took off here this morning for Godthaab, Greenland.

Grierson, expressing the hope that the worst part of his often-interrupted journey is past, predicted he will reach Ottawa soon. He added that he will not attempt to make an eastward crossing of the ocean in his little plane.

Three attempts to make the flight to Godthaab yesterday were unsuccessful. Twice he tried to lift his plane from the drift ice in the Fiord where it was moored. On the second attempt he reached the ice cap in central Greenland, but poor visibility forced him to a height of 10,000 feet, where ice formed on his wings. He returned two hours later.

Fairbanks Skips Trip To Visit With Mary

Hollywood, Aug. 26 (AP).—Douglas Fairbanks and his estranged wife, Mary Pickford, went motoring to the actor's Rancho Zorro near San Diego today.

They spent the morning looking at the tree plantings, the horses and cattle. The couple used to ride together here often. Doug cancelled a scheduled yachting trip with Joseph Schenck and Darryl Zanuck, associate film executives, to be with Mary.

FRENCH
SPANISH
SPECIAL OFFER—SEPTEMBER ONLY.
100 HOURS COURSE FOR $80.00
Regular Rate $125.00.
THE BERLITZ SCHOOL OF LANGUAGES
1115 Conn. Ave. National 0270.

Weast Named Chairman By Augusta Cooperative

Staunton, Va., Aug. 26 (Spl.).—C. L. Weast was named chairman of the annual meeting of the Augusta Cooperative Farm Bureau yesterday. The following six directors were named for a two-year period. J. E. Ott, Stuarts Draft; J. H. Lotts, Greenville; C. S. Glover, J. H. East, E. B. Craun and W. H. Wright. Mr. Wright also was named secretary. Roy S. Cline, business manager, reported the affairs of the bureau in profitable shape.

Capital Underwritten For New Virginia Bank

Richmond, Aug. 26 (AP).—Former Senator George E. Allen, counsel to the committee of depositors of the closed American Bank & Trust Co. here, who are attempting to organize a successor bank, has announced that satisfactory assurances with reference to underwriting capital for the proposed bank have been received by the committee.

Beaten Official In Onion Town To Accuse Foes

To Invoke Lindbergh Law Against Kidnapers, He Says From Bed.

McGuffey, Ohio, Aug. 26 (AP).—Still bedfast from a beating administered when he was abducted yesterday in onion strike disorders, Okey Odell, president of the Agriculture Workers' Union, said today he will seek to invoke the "Lindbergh" kidnaping law to punish his assailants.

Odell charged that Hardin County officers will not permit him to file State charges, and told reporters that J. M. Rizor, American Federation of Labor organizer, will go to Toledo, Ohio, tomorrow to prefer kidnaping charges in Federal court against some of his 200 assailants.

Odell's announcement came as quiet returned to this village of 700 persons following a day and night of tension. After the home of Mayor Godfrey J. Ott was bombed, Odell was arrested for questioning. He then was taken from sheriff's deputies and driven 14 miles from town, where he was released after being kicked and beaten. Despite a warning not to return, Odell hitch-hiked his way back.

The 38-year-old union leader was guarded, bedfast in his tiny cottage, by friends who had turned it into a small fortress.

The Odell bodyguards were prepared for a threatened return of the crowd that ordered their leader to leave town last night. A threatened second visitation failed to materialize and Odell, from his bed, said he was prepared to go into court and identify at least 20 of his captors.

Sheriff Wilbur Mitchell said, "Odell would not be denied the right to ask a warrant in any justice of the peace court in Hardin County." Sheriff's deputies insisted they were unable to prevent the seizure of Odell.

Representatives of antistrike groups let it be known a vigilance committee of 300 persons had been organized secretly "to retaliate for any further violence." They said the committee was made up of "indignant workers." Leaders of the committee said they also were determined to rid the community of "undesirable strikers."

Persian Courts League Council

Seeks Seat China Now Holds, as Spokesman for Far East Nations.

Geneva, Aug. 26 (AP).—International politics as played through the League of Nations took on a new aspect with the announcement today that Persia has demanded a seat in the league council.

China's three-year term of membership in the council expires this year. Persia has filed her candidacy "as representing countries of the Far East." Persia thereby indicated that she aspires specifically to the seat held by China.

The terms of Spain and Panama also will expire shortly. Indications are that Spain will be re-elected without difficulty. For Panama's seat it is expected that Chile will file a candidacy.

In league circles it is expected that Russia will be admitted to the league in September. It is believed, however, that Russia will demand a permanent seat in the council, thus qualifying it to receive the same treatment as other great powers.

Schuschnigg Thanks Duce.

Rome, Aug. 26 (AP).—Chancellor Kurt Schucchnigg of Austria telegraphed to Premier Mussolini today his "gratitude for the friendship again shown to me and to my country during our meeting at Florence."

EDUCATIONAL.

National University
Fall Term Begins September 24, 1934.
SCHOOL OF LAW
School of Economics and Government
Registrar's Office
Open for Registration 9 a. m. to 7 p. m.
818 13th STREET N.W.
Tel. Na. 6617.

Washington College of Law
Co-educational
Thirty-ninth Year
Fall Term Begins September 24
2000 G St. N.W. MEt. 4585

3 Now
THROUGH BUSES EVERY DAY TO
CINCINNATI
7 A. M.-11:59 P. M.-12:30 P. M.
Here's the cool, convenient, thrifty service for all Western trips. Fast, crack schedules, no change of bus, direct shortcut route. Prompt connections at Cincinnati and intermediate junction points for Cumberland, Columbus, Louisville, Chicago and all Western cities. When you ask for travel information, ask about Capitol Greyhound service.
Low Summer Fares
CINCINNATI $11.25
PARKERSBURG 7.75
CLARKSBURG 5.75
ST. LOUIS 15.50
LOUISVILLE 12.45
CHICAGO 14.75
UNION BUS DEPOT
1403 New York Ave. N. W.
Metropolitan 1512-3-4
Capitol Greyhound

JULIUS GARFINCKEL & CO.
F STREET AT FOURTEENTH
OUR SALE OF SHOES
for
Women, Misses, Juniors, Children
and Men, Young Men, Boys
WILL SOON BE OVER
There are wonderful values to be had . . . many of our well-known lines are greatly reduced for clearance and they include shoes for street, dress, evening and sports wear . . . Even in this busy sale time, we give you the correct, comfortable fitting we are so famous for.

ONLY 5 WEEKS TO OCTOBER
Summer and low Summer coal prices are rapidly drawing to a close.
Coal will be needed for domestic heating in a short while and it's good business for you to store a sufficient quantity at an early date to start the season with because you can still buy at a substantial saving.
Prices advance September 1st
Your furnace, is it ready? Have it Vacuum Cleaned now, before the Fall rush.
Just phone us—
DIstrict 8223
WILLIAM KING & SON
1151 16th STREET 2901 K STREET
Established 1835

Summertime Breakfast Set
32-PC. SERVICE FOR 6
THE DELYSIA $12.95 OPEN STOCK
A cool cream-blue body with Delphinium blue band and leaf decoration, Turquoise Blue fruit, black stems. Third Floor.
DULIN & MARTIN
Connecticut Ave. and I
GIFTS AND HOME FURNISHINGS FOR 87 YEARS

Have you tasted Breyers
FRESH PEACH
ICE CREAM
MADE FROM FRESH PEACHES SELECTED FOR THEIR FINE FLAVOR

ENJOY SOME TONIGHT
Breyers ICE CREAM

Ritchie Holds Key in Bitter Primary Row

Governor's Return Will Signal Rush for His Indorsement.

By Franklyn Waltman, Jr.

With the return from Europe this week of Gov. Ritchie, the Maryland political pot is expected to start boiling with a new intensity, although the Governor is the least concerned of all the candidates.

But his presence in the State will set into motion activity that has been backed up since his departure in July. In many instances advice from the Governor will be instrumental in breaking political deadlocks existing in some of the local and Congressional Democratic fights, which are not only numerous but in some cases of a particularly sharp nature.

Foremost, however, the State will be interested in seeing whether the Governor will take sides in the Democratic Senatorial contest between George L. Radcliffe and William Milnes Maloy, the former a challenger to the Governor in the early summer and the latter a challenger in 1926. When he left for Europe the Governor deliberately refrained from saying anything which might be regarded as an indorsement of Mr. Radcliffe's Senatorial aspirations, although at the time he was the only avowed candidate.

May Remain Neutral.

It is doubtful whether the Governor will indorse the Maloy candidacy but he may decide to keep hands off that fight, which would help Mr. Maloy. The latter opened his campaign during the last week and promised an active two weeks before primary day. He praised Mr. Radcliffe personally but indicated he would be dominated by his sponsor, Senator Tydings. Mr. Maloy contended the State should have two Senators, as provided by the Constitution.

Although considerable effort is being brought forth in Mr. Maloy's behalf there appears little doubt at this time Mr. Radcliffe will be nominated, not alone because of his organized support but because he is the friend of President Roosevelt—and the masses of Marylanders, like the masses almost everywhere, feel favorably inclined toward the President.

Another indication pointing to a Radcliffe victory came last week when William Curran, the Baltimore leader, personally accompanied the candidate to several political meetings and introduced him at two of them. Mr. Curran did not take to the Radcliffe candidacy at first and it was even reported that he was backing Mr. Maloy quietly. His action last week should dispose of that report.

Nice Gathers Strength.

The Republican contest continues without much excitement, except that H. Webster Smith, one of the gubernatorial candidates, was booed when he entered territory claimed by his opponent, Harry W. Nice, at Dundalk. The prevailing opinion in Baltimore is that Mr. Nice will be the Republican gubernatorial nominee. The Republican senatorial contest, however, is a matter of conjecture.

Interest in Baltimore has been centered chiefly on local contests. Not only are the Ritchie leaders—Joseph O'Donnell and John Tormollan—in the South Baltimore district bitterly fighting to oust Gilbert A. Dailey, the Tydings patronage field marshall, but there is a free-for-all fight over three places on the supreme bench of the city. The latter contest is splitting the lawyers of the city into acrimonious camps. The Governor has been asked to take sides but the quarrel is so bitter it is doubtful he will.

Aside from the Republican Statewide fight over the gubernatorial and senatorial nominations, the interest in politics outside of Baltimore also is chiefly centered in local contests. Seldom has there been so many candidates for such places as Delegate to the Legislature, sheriff, county commissioner and State's attorney.

Such a plethora of candidates, totaling over 100 in many counties, indicates a large vote in the primary election on September 12, since each candidate has a circle of friends who will be active getting voters to the polls.

The Maryland picture should crystallize after next week and it should be possible to indicate the general drift in the Republican State-wide fights, although the prospect of a large turnout of voters always makes predictions precarious things.

New Buildings Ready At Foxcroft School

Middleburg, Va., Aug. 26 (Spl.).—Additions to the buildings of Foxcroft School, near here, which include a new building to be used as living quarters for members of the faculty and the addition of five classrooms and a dormitory to one of the main buildings, are nearing completion. They will be ready for the opening of the school on October 2.

Six hundred acres of land have been acquired by Foxcroft School for farming purposes.

Fire Damages Office Of Greencastle Firm

Greencastle, Pa., Aug. 26 (Spl.).—Fire, believed to have resulted from a short circuit, early this morning damaged the office and storeroom of the A. G. Crunkleton Electric Co.

The fire was discovered by Mrs. G. H. Clippinger, tenant in a building across the street. The blaze was confined by firemen to the second floor of the Crunkleton plant, but merchandise on the first floor was badly damaged by smoke and water.

Winchester Man Drops Dead.

Winchester, Va., Aug. 26 (Spl.).—A. W. Russell, 61, Winchester huckster, died suddenly of a heart attack this morning as he was entering into his home. Surviving Mr. Russell are his wife and several children.

89-Year-Old Staunton Band Active in War and Notable Events

The present Stonewall Brigade Band of Staunton, Va.

Instruments Which Grant Allowed Band to Keep After Appomattox Are Now in Staunton Municipal Building With Other Historic Relics.

By C. B. Carr.

Staunton, Va., Aug. 26.—Horses for spring plowing were not the only needs of the South when the Civil War terminated with the surrender at Appomattox by Gen. Robert E. Lee in 1865, members of the Stonewall Brigade Band of Staunton, an organization now nearing its ninetieth year of continuous activity, will tell you.

That musical strains in time of peace as well as in time of war were considered equally necessary with horses for plowing for the rehabilitation of the South after Appomattox was the opinion of Gen. Grant, the bandmen declare, as they point out that the Northern general allowed their organization to retain its musical instruments under the terms of surrender.

With a historical background that includes service in the war and at three expositions of international note, the Stonewall Brigade Band members are planning to glorify further their past with a celebration of their ninetieth birthday next year. Plans for the celebration are still in the embryo stage, but it is expected that prominent State figures will participate in the event.

The band is generally regarded as the oldest amateur organization of its kind in the United States. It was organized in Saunton in April, 1845, by Prof. A. J. Turner, beloved musician of this section in those days. It was originally known as the Mountain Saxhorn Band, a name which it retained until the Civil War, when its members volunteered for service and were mustered in as the Fifth Virginia Regimental Band.

Rendered Hospital Service.

During the first engagement in which its members were under fire the band organized itself into a hospital detachment, and so faithfully and efficiently rendered service in field and hospital during the ensuing days that Gen. Thomas J. ("Stonewall") Jackson, Confederate leader, signally honored the services of the group by an order at Camp Winder raising the band's rank to that of "Stonewall Brigade Band." Its director, Price T. Barnett, was made a captain.

The Stonewall Brigade Band served through the war, and at Appomattox Gen. Grant issued an order permitting the members to take home with them their instruments. This complete set of instruments—far different from those they use today—is sill in the possession of the band.

Another interesting portion of the band's historical collection is a series of muster rolls, dated 1862, 1863 and 1864, of the field staff and band of the Fifth Virginia Infantry Regiment containing the names of the band's members. The roll of August 31, 1863, records the movements and operations a Chancellorsville, the march into Pennsylvania, the battle of Gettysburg and the retreat into Virginia.

Players at Grant Funeral.

Following the war the Stonewall Brigade Band took up the activities of peace time. The band was given a post of honor at the funeral of Gen. Grant in New York City, and when the Grant Mausoleum was unveiled in that city in 1897, the organization was given a private reception by President McKinley, in whose honor they gave a concert.

Stonewall Brigade Band was the only amateur band employed by the World's Columbian Exposition in Chicago. It had a prominent part in the Buffalo Exposition and accompanied the Governor of Virginia and his staff with the Richmond Light Infantry Blues to the St. Louis Exposition. The Blues, headed by the Stonewall Band, paraded at the exposition on Virginia Day.

Recent engagements of the Stonewall Brigade Band have included a musical program at the United States Chamber of Commerce banquet and a ten-day good-will trip to Florida, where the band gave concerts in 22 cities, the programs being broadcast at Atlanta, Jacksonville and Miami. On this trip the band visited the Confederate Memorial on Stone Mountain.

The band is incorporated under the laws of Virginia, its charter having been received in 1875. Officially it is the "Stonewall Brigade Band, First Division, Second Corps, Army of Northern Virginia." William A. Grubert, vice mayor of Staunton and former local councilman, is president of the band, and has been a member for more than 40 years.

When Staunton erected the new Municipal Building several years ago, quarters for the band were fitted out on the second floor. Since then the band has mounted its relics within the room until it has become a veritable Confederate museum. Included in this display of Confederate history are pictures of the original members of the band; concert programs of years ago, official war records, photostatically preserved, and copies of the band's charter while a hostory of the Stonewall Brigade and Stonewall Brigade Band almost covers the walls. The band's most cherished possession, however, is the set of original instruments which Gen. Grant allowed them to keep after Appomattox. These are displayed in a glass case under lock.

Has Revolutionary Bugle.

There is also a bugle, which, historical legend declares, was used in the Revolutionary and War of 1812. It is said that the last time the bugle was blown in battle was when James Tinsley, a Confederate soldier, was shot down while sounding the call to charge. This bugle has been in the possession of the family, a member of the band, since the American Revolution. When the local militia was summoned to colors in 1898 for the Spanish-American War, this bugle was used for the call. This bugle has been blown by a number of world renowned musicians visiting here, among them being Sousa, Levy, Clark, Arthur Pryor, Hoch, Chambers and Lieut. Dan Godfrey, of the "Queen's Own Band."

Maj. Roy W. Wonson, a member of the faculty of Staunton Military Academy, is director of the band. Past directors have included the late Prof. Joseph M. Brereton, who, after leaving Staunton, became director of the Aeca Temple Shrine Band, the Samis Grotto Band and the Boys' Band of the Masonic Home of Virginia; Capt. William H. Ruebush, of Dayton, Va., who directed a regimental band during the World War with the American Expeditionary Forces; Maj. Thomas Beardsworth, director of the Staunton Military Academy Band, and Martin G. Manch, head of the Institute of Musical Art here.

There are thirty-five members of Stonewall Brigade Band, none of whom are regarded as professional musicians. All are business men or tradesmen in the community, who play with the band because of their love for music, the association it brings and who are eager to carry on the traditions of the past.

Mrs. S. Travers Crowder, Staunton, the band's historian, recently penned these lines as a tribute to the organization:

Oh, Stonewall Band, may your
glory and honor never fade,
May you always bear the Standard
of the old Stonewall Brigade.

For the Stonewall Band played
"Dixie"
In the days of Sixty-One
When the "Boys in Gray" were
marching
Under the Southern sun.

Those "Boys in Gray" are now
sleeping
Beneath the flag so true,
The flag they loved and fought for,
The bright Bonnie Flag of Blue.

Oh, Stonewall Band, your glory
and fame will ever hold sway,
If you are true to the standard
of Stonewall Jackson's way.

Virginia CCC Builds 2,244 Miles of Road

314 Miles of Telephone Wires Added, Forest Lands Improved.

Improvement of 60,799 acres of forest lands, reduction of fire hazards in 64,728 acres, construction of 2,244 miles of road and 314 miles of telephone lines was accredited to CCC camps in Virginia during the year ended March 31 in a report made public yesterday by Emergency Conservation Director Robert Fechner.

"Reports reaching me are to the effect that more forest protection and conservation work was accomplished in Virginia during the twelve months ended March 31, 1934, than during any previous year in the state's history," Mr. Fechner said.

"Trails have been built which will enable fire fighting equipment to move speedily to danger areas. Telephone lines have been strung through the forests which will make it possible for rangers to summon aid. Undergrowth, old dead trees and other inflammable material has been removed."

Sixty camps with an aggregate enrollment of 12,000 men are now scattered throughout the State, an increase of 15 in the number of camps set up during the first six-month period of conservation work, Mr. Fechner said.

During the past year, Mr. Fechner pointed out, several new areas had been added to Federal timber lands in the State, the chief among these being the Clinch National Forest unit in the valley of the Clinch River in southwestern Virginia, with an area of 658,000 acres.

Outstanding among the accomplishments of the CCC camps in the State listed by the director was the work of five companies in the Shenandoah National Park. Here woodlands were cleared and assistance was given in the construction of Skyline Drive which, when completed, will extend 80 miles from Front Royal to Williamsburg.

CCC workers in southeastern Virginia have turned to the study of colonial history to aid National Service historians in restoration of historical landmarks in the Colonial National Monument area.

School Closes Summer Session

Dance, Play on Program in Charlottesville.

Charlottesville, Va., Aug. 26 (Spl.).—Yesterday marked the closing exercises of the summer session of the Charlottesville School for Boys.

The program opened with a breakfast dance at 8 a. m. in the school auditorium. The students danced until noon, music being furnished by a Staunton. orchestra.

Certificates were awarded by R. S. Osborn, headmaster, to 20 students, diplomas to five, and velvet sweater jackets were received by John Kase, Kitty Mackreth, Douglas Reed and Herbert Arnett. These students received the award on a basis of popular sportmanship.

In the afternoon a play was presented by a group of pupils under the direction of Foster Graham.

William Henry Huber Rites Planned Today

Stephens City, Va., Aug. 26 (Spl.).—Funeral services will be conducted tomorrow afternoon for William Henry Huber, 69, Frederick County farmer who died in Memorial Hospital, Winchester, Friday night of pneumonia.

Mr. Huber contracted a throat infection following the threshing of grain on his farm a week ago. Surviving are his widow, Mrs. Lulu Violette Huber, and a sister, Miss Catherine Huber, of Vaucluse.

Maryland Hunts 7-Foot Man; Capt. John Smith Described Him

Baltimore, Aug. 26 (Spl.).—Wanted: A man 7 feet tall, the calf of whose leg measures three-quarters of a yard in circumference!

The Maryland Tercentenary Commission wants him. He is needed to represent an Indian of the Piscataway tribe of southern Maryland, of the kind seen by Capt. John Smith when he explored Chesapeake Bay several years before Lord Baltimore settled Maryland 300 years ago.

In Baltimore's observance of the Maryland Tercentenary, scheduled for the Stadium here October 5 and 6, it is planned to have at least one "Piscataway Indian" in the group surrounding the actor representing Lord Baltimore. But Matthew Page Andrews, director of the Tercentenary Commission, a historian himself, insists that the man who represents the Indian be of the physical measurements of the aborigines that Capt. John Smith saw.

The doughty captain's journal tells of Indians 7 feet tall and with a leg circumference of 27 inches—so any one with those measurements is asked to communicate with Dr. Andrews.

Tomorrow 23 beautiful girls, each representing one of the counties of Maryland, will call on Mayor Jackson at the City Hall and present him with flags of their respective counties. Many of these girls will be attendants upon Lady Baltimore at the pageant.

Man Asks $10,000 For Auto Injuries

Chambersburg, Pa., Aug. 26 (Spl.).—Arthur R. Collins, of Sharon, has filed suit in the Franklin County Court against Miss Mary E. Hoke, of Chambersburg, for $10,000 damages for injuries allegedly received September 4, 1932, when he said he was struck by the Hoke automobile on the Lincoln Highway, near here.

He asserts that Miss Hoke's automobile skidded when she applied the brakes too suddenly. The car struck Collins, he claims, and threw him into the path of an oncoming truck which in turn tossed him into the air. He landed on his head, the statement says, receiving a head laceration, concussion of the brain and several broken ribs.

Collins was an inspector at a Japanese beetle quarantine station. He asks compensation for 30 days hospitalization, expenses incident to his injuries and loss of wages.

Political Eyes Turn to State Legion Parley

No Radicalism Expected, But Virginia Election Adds Fillip.

By J. K. Irving, Jr.

Lynchburg, Va., Aug. 26.—The Virginia Division of the American Legion mobilizes here one week from today for its annual convention and attendant features.

Already Lynchburg is making ready to entertain the 7,000 or more visitors—men and women of the legion—who are beginning to come in even now in anticipation of the main guard, which will begin to arrive post by post Saturday night. The city will be theirs for four colorful days, as is amply indicated by a program laden with parades, banquets, a beauty pageant and a grand parade. Lynchburg is gay with bunting, the theme of which is a blending of the Stars and Stripes, the Tricolor and the State flag. Interspersed with the gayety, of course, will be business sessions of more or less import both within and without the organization.

Nothing Radical Expected.

As a general thing the Virginia Division is about as conservative and nonpolitical as any convocation of the kind could well be. For the most part it concerns itself with matters designed to promote the good of the order, with only occasional minor flares of extraorganization activities. In this respect it is markedly different from the National body, which commands always close attention from every section of the country. The speech here of Gen. Hines, of the Veterans' Administration, is expected to be along conventional lines. The State leaders who will furnish the other oratory are all far from the radical type.

But this is "election year," and the campaign to name representatives to the political show and enter more or less into every gathering of any size. Despite the fact that the Virginia situation has every appearance of being "in the bag," it is not at all unreasonable to suggest that the convention may inject itself by resolution or in some other fashion, characteristic of such conclaves, into the State's political painting.

Legion Largely Democratic.

Then, too, the legion is closely kin in this Commonwealth to the Young Democratic Club. The directorates, both male and female, are in some measure interlocking. In the club the women have equal membership privileges with the men and in the legion the Woman's Auxiliary is active and highly potent. The affairs of one are automatically and enthusiastically the affairs of the other. In the coming convocation, therefore, there lie political possibilities and potentialities which will not be overlooked by conscientious observers. The probabilities of their development along anything like revolutionary lines appear at this time to be remote, but something could happen at a moment's notice. For these reasons the meeting here will not be without its gallery of interesed spectators from all sections of Virginia.

It affords an excellent opportunity for mending fences in which there are weak places and of strengthening those who are apparently in good shape. So back of the fun and frolic one can but recognize the serious and important things which may arise in and result from this gathering of Virginia's veterans of the World War. In any circumstance, it will be a good show, with something to gain, perhaps, for the man who watches its performance, and nothing at all to lose by a four-day expenditure of time and observant faculties.

Staunton Restores City Chain Gang

Staunton, Va., Aug. 26 (Spl.).—The city council last night adopted a resolution to restore a city chain gang to work on municipal projects. Prisoners of the city jail will be put to work on street, park and other departmental jobs. The resolution was introduced by City Manager James C. Ruff.

In the event of any prisoner escaping from the gang he will, upon conviction, be given a term equal to the one he was serving when he made his escape, or if working out a fine he will be fined an amount equal to the original fine.

Lincoln Pearl Medal Contest.

Lincoln, Va., Aug. 26 (Spl.).—A pearl medal contest is scheduled to be held at Lincoln Tuesday at 8 p. m. Contestants from Bloomfield, Round Hill, Purcellville and Lincoln will take part. Dr. J. Russell Smith, of Columbia University, will feature the program with a lecture on his recent cruise to Labrador.

Gala Welcome Awaits Ritchie Home-Coming

In the Meantime, His Rival, Dr. Conley, Is Indorsed by McMullen.

Baltimore, Aug. 26 (Spl.).—Parades, airplane evolutions, the blare of bands and the cheers of thousands will welcome home Gov. Ritchie when he steps on Maryland soil next Thursday for the first time since he sailed for his vacation trip to France last July 11.

At least 50,000 persons are expected to gather at Mount Royal Station to greet the Governor upon his return here. Every Democratic club in the city will participate in the welcome, and the homecoming celebration is expected to exceed in impressiveness the fete which marked Gov. Ritchie's departure for Chicago in 1932 when he hoped to gain the Democratic nomination for the Presidency.

According to present plans, the Democratic marching clubs will start arriving at the station about 3 p. m. Thursday. Amplifiers will carry to the crowds the music of military bands. At 4:15 p. m. aerial bombs will be set off at 5-minute intervals. At 4:45 p. m. a squadron of National Guard airplanes will begin circling over the station, and at 4:52 p. m. the governor will descend from the train.

He will walk through the station to a platform in front of the station, where he will be presented to the crowd. Then speech-making will begin, following an invocation by Bishop Edward T. Helfenstein, of the Protestant Episcopal diocese of Maryland. Governor Ritchie's talk, to be broadcast by amplifiers and by radio, will mark the climax of the demonstration.

McMullen Indorses Dr. Conley.

Meanwhile breaking his political silence of nearly 15 years, Hugh A. McMullen, former state comptroller of Maryland, and a power in Democratic affairs in his home county of Allegany, has indorsed the gubernatorial candidacy of Dr. Charles H. Conley, of Frederick, the Baltimore American said today.

In 1920, Mr. McMullen was favored as the Democratic nominee for governor, to succeed Gov. Emerson C. Harrington, but the plans went awry when Albert C. Ritchie entered the field. During the past decade Mr. McMullen's opposition to the repeated candidacies of Governor Ritchie has been rumored, but the Cumberland leader never issued an open indorsement of any of Ritchie's opponents. Now, with Dr. Conley offering a real threat to the fifth term candidacy of Governor Ritchie, Mr. McMullen has bestowed his blessing upon the Frederick physician's campaign.

"Machine government is the antithesis of good government, and should be destroyed," Mr. McMullen said, referring to the political domination of Ritchie. "I feel that Charles H. Conley . . . is a citizen, who if nominated and elected, will serve the people acceptably, that he is capable of handling the intricate affairs of the State wisely and as a Marylander should.

"Dr. Conley comes from western Maryland, which has not been represented by the Democratic party in the governor's chair since the time of Gov. Hamilton. Dr. Conley is capable, positive in his honesty, and, I believe, impartial in his dealings with public questions."

Republican Candidate to Speak.

Hagerstown, Md., Aug. 26 (Spl.).—Harry W. Nice, seeking the Republican gubernatorial nomination, will be the principal speaker at a mass meeting to be held at the State Armory here Thursday night.

Mr. Nice will be accompanied by Col. C. Wilbur Miller, candiate for the nomination for U. S. Senate; Frederick P. Adkins, Salisbury, candidate for the nomination for comptroller, and Mayor Walter E. Quenstedt, Annapolis, candidate for clerk of the Court of Appeals. State's Attorney J. Lloyd Harshman, a candidate for the State Central committee, will preside.

Salisbury, Md., Aug. 26 (Spl.).—In announcing yesterday his withdrawal from the race for Democratic nomination for the chief judgeship of the First Judicial Circuit, Levin C. Bailey, of this city, issued a statement to the press in which he pledged his support to Benjamin A. Johnson, also a candidate subject to the Democratic primaries.

Mr. Bailey's withdrawal leaves Johnson and George H. Myers, of Princess Anne, the only Democrats for the chief judgeship, with Gordon Tull as the Republican candidate.

Pocomoke City, Md., Aug. 26 (Spl.).—George H. Radcliffe, Democratic candidate for the Senate, is expected to visit Pocomoke City tomorrow. It is not expected that he will make any speeches, but will try to meet as many of the voters of Worcester County as possible.

Herbert R. O'Connor will speak at the armory tomorrow night as a guest of the Young Democrats Club of Worcester County. Mr. O'Connor will speak as a representative of the Ritchie faction of the Democratic party. At a later date Dr. Charles H. Conley will speak as a representative of the anti-Ritchie faction.

Dairy Princess

Miss Ada Browning, of Orange, who has been selected to represent Orange County in the fourth annual Piedmont Virginia Dairy Festival, to be held at Manassas September 28. Miss Browning is the daughter of Judge and Mrs. Alexander Browning.

Pair Observe Half-Century Of Marriage

Forestville, Md., Couple Tendered Party by Descendants.

Mr. and Mrs. James R. Hurdle, of Forestville, Md., celebrated their golden wedding anniversary Saturday when their children and grandchildren tendered them a surprise party at their home.

Mr. and Mrs. Hurdle were married August 25, 1884, in Tenleytown, D. C. They have 8 children and 19 grandchildren, all of whom were present yesterday. Mr. and Mrs. Hurdle have lived in Forestville for the past 30 years.

Before her marriage Mrs. Hurdle was Miss Mary Elizabeth Simpson, daughter of Mr. and Mrs. Thomas Henry Simpson, of Forestville. She was born in Forestville and has lived there all her life. She is 72 years old.

Mr. Hurdle, who is 73 years old, was born in Tenleytown, and has lived in Prince Georges County near Forestville for 60 years. He is an agriculturist.

Sons and daughters who tendered their parents the party were Samuel R. Hurdle, 46, of Forestville; James R. Hurdle, jr., 44, of 247 Twelfth street southeast; Thomas B. Hurdle, 41, of 1516 E street southeast; Mrs. Mary E. Barnes, 39, of 211 Fourteenth street northeast; Mrs. Katie H. Wassman, 37, of 1413 East Capitol street; Mrs. Alice M. McDonald, 33, of 247 Twelfth street southeast, and Elmer L. Hurdle, 30, of Forestville.

Mt. Jackson Group Forms Garden Club

Mount Jackson, Va., Aug. 26 (Spl.).—Mrs. J. L. Meem has been elected president of the newly organized Mount Jackson Garden Club. Other officers are Mrs. C. M. Shannon, vice president; Mrs. L. F. Tisinger, secretary; Mrs. L. C. Haynes, corresponding secretary, and Mrs. O. B. Barnes, treasurer.

A membership committee composed of Mrs. C. M. Delp, chairman; Mrs. Jan Bird and Mrs. Shannon was named. Mrs. Frank Wissler and Mrs. W. B. Clark constitute the motto committee.

Thirteen charter members organized the club. Other members include Mrs. A. R. Evans, Mrs. James Shannon, Mrs. Robert Schilling, Mrs. W. W. Bird and Mrs. Frank Wissler, jr.

Farmers to Hear Hutchison.

Leesburgh, Va., Aug. 26 (Spl.).—John R. Hutchison, director of extension service at Virginia Polytechnic Institution, is scheduled to speak at a meeting of farmers in Leesburgh High School auditorium Friday at 7:30 p. m.

Virginia Opens Public Schools Sessions Today

Curriculum Conference to Fix Future Trend of Instruction.

By Howard Turner.

Charlottesville, Va., Aug. 26.—The future course of public school instruction in Virginia depends largely on the results of the six-day curriculum revision conference which opens tomorrow at the University of Virginia here.

Between 500 and 600 State educational officials, county and city superintendents, principals and teachers will gather to discuss new administrative and teaching methods along with the introduction of revised and newly designed materials for instruction.

Gov. Peery and former Gov. E. Lee Trinkle, of Roanoke, will both speak on tomorrow's program, preceding Dr. Charles G. Maphis, University of Virginia summer school dean, who will discuss the relation of the university to the public school curriculum.

Program to be Revised.

Sponsored by the State department of education under the direction of Dr. Sidney B. Hall, State superintendent of public instruction, the conference will review the experimental program conducted in secondary and elementary schools during the past several years, and assume some future course of action.

Dr. Hall tentatively plans to make the full adoption of the proposed change optional with the county and city superintendents.

The daily sessions will consist of special talks by curriculum authorities, panel discussions, and administrative, secondary and elementary group conferences.

Dr. Peters to Speak.

Following the introductory addresses tomorrow, Dr. D. W. Peters, director of instruction, State Department of Education, will speak on the evaluation of the tentative materials through classroom trial. Dr. Hall will discuss the possibilities of the Virginia State course of study as an aid to administrators in improving instruction.

Other speakers on the week's program include Prof. H. L. Caswell and Prof. Charles W. Knudsen, of George Peabody College, Nashville, Tenn.; Prof. R. L. Lyman, of the University of Chicago; Prof. J. Paul Leonard, of William and Mary College, and Dr. J. L. Manahan, of the University of Virginia.

The sessions will be presided over by Lucy Mason Holt, president of the Virginia Education Association; Dr. J. L. Jarman, president of Farmville Teachers College; Prof. W. R. Smithey, of the University of Virginia; Dr. K. J. Hoke, dean of William and Mary College; Dr. S. P. Duke, president of Harrisonburg Teachers College, and Dr. M. L. Coombs, president of Fredericksburg Teachers College.

Normal School Changes Staff

Promotions Announced at Teachers College in Fredericksburg.

Fredericksburg, Va., Aug. 26 (Spl.).—Appointment of George A. Kirby as instructor in commercial education at the State Teachers College at Fredericksburg, and promotions of three present staff members was announced yesterday by Dr. Morgan L. Combs, president

Miss Bertha Kirk, now associate professor of physical and health education, will head the department this fall. She replaces Miss Katherine Watson. Mrs. Nannie Morris Mae Williams, present acting registrar, has been named registrar and secretary to the president. Miss Nettie Tolliver will be secretary to the registrar.

Seven additions to the faculty will be made for the fall quarter in the departments of dietetics, commercial education, physical and health education, science, and education. Miss Annabell Merill and Miss Pearle M. Young were appointed to the faculty at the recent convention of the State board of education at Virginia Beach, Va.

The 1934-35 year will open September 24. Advance registration indicates a record enrollment, Dr. Combs said. Enrollment at the college has increased 55 per cent since 1929.

Front Royal Man Victim of Assault

Condition Held Critical; Suspect Jailed.

Winchester, Va., Aug. 26 (Spl.).—Harry Boyer, 45, Front Royal garage man, was in a critical condition in Memorial Hospital here tonight with a fractured skull, said to be the result of his having been struck by a former employe, Joe Washington, 51, colored, also of Front Royal.

From meager details it was gathered that Washington went to Mr. Boyer's garage and asked him for some money early today. Although Mr. Boyer refused the sum requested, he gave the colored man a small piece of money hoping that the latter would go away, Boyer's friends declared.

Instead of leaving the garage, Washington is said to have struck Mr. Boyer over the head with either a pipe or car axle. He then went to the Warren County Jail at Front Royal and sat on the steps until Sheriff Collins, learning of the affair, locked him up.

Shenandoah Bureaus to Meet.

Woodstock, Va., Aug. 26 (Spl.).—The annual meeting of the Cooperative Bureaus of Shenandoah County will be held at the Shenandoah Fair Grounds Thursday, September 6. G. F. Holsinger, president of the State Farm Bureau, will be the principal speaker.

First Virginia Antique Show At Charlottesville Wednesday

State Is Being Combed for Old Furniture and Glassware.

Charlottesville, Va., Aug. 26 (Spl.).—This historic city, which delights to bathe itself in the misty glamour of the olden days, is awaiting with keen interest the first Virginia antique show, which opens at Huntley Park Wednesday, under the auspices of the Charlottesville School for Boys.

The show, which continues through September 1, will be the first held in the South and the third in the United States.

With the Old Dominion's fertile store of show pieces, there will be no lack of exhibits, and the Tidewater, Richmond and Washington districts are being scoured to obtain the most authentic and famous collections.

The various displays are expected to show some of the finest examples of English and American furniture, Sandwich, South Jersey and Steigel glass, old Spode, Wedgwood, Bennington, Majolica, and Pennsylvania slip-ware; and old prints portraying American scenes.

Mrs. James Gordon Smith, of Greenwood, is chairman of the executive committee in charge of the show. Other members are Mrs. P. H. Faulconer, sr., and Mrs. W. A. Rinehart, of this city; Mrs. Pliny Fishburne, of Waynesboro; Mrs. Lemuel F. Smith, Mrs. Arthur W. Talcott, of Keswick; Mrs. Albert H. Morrill, of Cincinnati, and Mrs. William R. Duke, of Sunnyside, Albemarle County.

Mrs. Duke, chairman of the loan exhibit, is getting together a collection of fans, figurines, Staffordshire ornaments and dolls.

H. M. Gleason & Co., of this city, will make a "country store" exhibit of the 1850-60 period. Old counters will be used and visitors will be able to purchase those childhood goodies, licorice sticks, cinnamon drops, molasses kisses and wintergreen.

Mrs. J. Gordon Lindsay is chairman of the hostess committee. The hostesses will be dressed in old-fashioned costumes, once worn by Charlottesville and Albemarle County residents, loaned by local residents.

Allred Victory Held Assured In Texas Race

'Ma' Ferguson's Candidate Given Scant Chance of Overtaking Him.

Dallas, Tex., Aug. 26 (AP).—The political star of the James E. Fergusons, dominant in Texas for 20 years, was eclipsed today by the ascendancy of smiling James V. Allred, destined at the age of 35 to succeed "Ma" Ferguson in the governorship.

Allred, called a "boy" by Ferguson and Tom F. Hunter, Ferguson-supported candidate for the governorship, held a lead of 48,000 votes tonight in the race for the Democratic nomination, tantamount to election.

Political observers conceded Hunter only a scant chance of overtaking Allred.

A tabulation by the Texas Election Bureau of the vote from Saturday's run-off primary gave Allred 476,280 votes, Hunter 428,333. This tabulation represented the vote from 243 of the State's 254 counties. With 141 complete, about four-fifths of the vote was believed accounted for.

The run-off primary brought the second setback this year to the Ferguson organization. C. C. McDonald, whom the Fergusons sponsored in the first primary, ran behind Allred and Hunter, neither of whom attained a majority that would have obviated the run-off.

James E. Ferguson was impeached and removed from the Governor's office in 1917. His wife, who ran on a vindication ticket, now is completing her second term. Both have announced they will retire from politics after the inauguration January 7.

3 Ships Unload Huge Ore Cargoes At Norfolk Port

Norfolk, Va., Aug. 26 (Spl.).—Norfolk, for the time being, is the greatest manganese ore port in the United States.

By tomorrow three ships will be discharging that commodity at the same time for the first time in the history of the port. A total of 21,200 tons will be put ashore here to be shipped by rail to Alloy, W. Va., where it will be used in the manufacture of manganese pigs.

The British steamer Kirkpool is now discharging 8,000 tons and the Norwegian ship Brentwood 5,800 tons at the tidewater terminals. Tomorrow the British steamer Maidenhead will arrive with 7,400 tons. The Kirkpool and Maidenhead loaded at Takoradi, West Africa, and the Benwood in Cuba. It will require 468 freight cars to transport the ore to Alloy.

Two Crash Deaths Held Unavoidable

Cumberland, Md., Aug. 26 (Spl.).—A coroner's jury rendered a verdict unavoidable accident owing to heavy fog in the deaths of Edward Furst, 20, near Listonburg, Pa., and Clyde Falinger, 19, near Keyser Bridge, Garrett County, killed in a collision with a truck last night near Grantsville.

Claude Riley, 25, of Friendsville, and Raymond Falinger, 23, brother of Clyde Falinger, riding in the rumble seat, were injured. The truck was driven by Raymond Divine, of Friendsville, Md.

George Percy, 37, of this city, was killed when his car left the road near Grantsville and overturned yesterday. Percy, a native of Vermont, is survived by his wife.

On the Firing Line in Archery Class

Post Staff Photos.

The fascinating sport of archery is becoming increasingly popular among boys and girls of the District playgrounds. Daily classes are conducted by Maurice Bates, instructor at the Rosedale and Georgetown grounds. Above are Ruth Hullings, Ruth Wallace and Betty Rawdon at practice.

BLACKIE BEAR
By D. SAM COX

Hee-Haw Calls on Blackie.

You won't have to go very far before you find him, if you start out to find a man who is all the time stumbling into bad luck. He will tell you that more bad things can happen to him than to anybody else in the world, and he will have a good time telling you about the last bad thing that happened to him, if you will just sit and listen to him.

But you wouldn't hear any such talk around Blackie's house if you visited him for a month. He and all of his friends believe that "it might have been worse," and he always says so when something that isn't very good happens to any of them. And they are always finding where two good things happen at the same time, and just fit into each other so as to make everything work out fine. And right here is one of those times:

"Just look at all this nice hay that has grown up between the peanut rows," Mrs. Man said to Mr. Man, when she went out to see how he happened to count six bags of peanuts where there were only five. "There isn't a bit of sense in letting it all go to waste, when it might feed Hee-Haw for days and days if you would turn him in on it at night when he doesn't have any work to do. Then you wouldn't have to give him any supper."

And that's how it "happened" that Hee-Haw wasn't shut up and locked in his house that night, but was turned out in the peanut field to eat grass and peanut vines for his supper and breakfast.

If you get in an awful hurry to get out to a ball game or to go to a party, it doesn't take you near all day to eat your breakfast or lunch, and if there is something that you want to do at night, and it will take till away after your regular bedtime to get through with it, you don't worry a bit about losing a little sleep. And it was just both of those ways with Hee-Haw last night.

Before it was dark he had eaten every bit of supper he wanted, and had worked his way down to the back of the field, and clear away from the house. And before his good folks had finished supper he

had found a low place in the fence and had jumped over it and was trotting through the woods toward a mighty big tree where he expected to find some howdy, and to hear a lot of folksy talk, and maybe do a little bit of it himself.

So it just "happened" that soon after Blackie and the boys had finished supper, and were sitting out under the big maple tree that had dropped enough leaves on the ground to make about the prettiest carpet you ever saw, they heard a "plunk, plunk, plunk," coming down the hill, and there came Hee-Haw. You are just right when you think he got a lot of howdy, for he did. And that isn't all he got. Only that morning Jocko and Blackie had been talking about how much better that last lot of smoking tobacco was, and how they would like for Hee-Haw to get a pipe full of it. And you would have laughed almost as much as Hee-Haw did if you had seen the pipe that Jocko had made for him. He expected Hee-Haw to come again before very long, for it had been a long time since he had made them a visit, and he had made a pipe that was even bigger thna Blackie's.

He bored the pith out of the biggest corn cob there was in the lot that came from Mr. Man's house in the wagon, and grabbled down in the creek and pulled up a cane root as long as a yard-stick, and had made a stem for the pipe, and really it was a sight. And it was no wonder that Hee-Haw smoked it so hard that he wasn't near through telling them all he wanted to when the moon got so low that he said he must be going before it got so dark. Yes, he was in his field next morning, and Mr. Man doesn't know yet that he went visiting.

(Copyright, 1934, by The Washington Post Publishing Co.)

Leesburg Garden Club Sets Pageant Sept. 14

Leesburg, Va., Aug. 26 (Spl.).—The Loudoun County Hospital Garden will benefit from a flower show and pageant at the Thomas Balch Library here Friday, September 14, under the auspices of the Leesburg Garden Club. A pageant will portray fashions, old and new, under the direction of Mary Metzger and Sara Harrison.

Culbertson on Bridge

1149.

The Decoy Double.

George Bernard Shaw in one of his plays represents Julius Caesar, when a lieutenant wished to tell him something that must not be overheard, as opening all the doors and windows so that no one would think of listening. Though I am not convinced that this method would work in all cases, nobody can deny that Caesar had the right idea in trying to anticipate the mental processes of those he wished to outwit.

In Bridge, as in other branches of warfare, one is concerned with this problem of psychological anticipation. The Declarer, perhaps, will have to guess right in the matter of finessing. His guess, unless he is one of those Bridge morons who just guess, will be based on inferences drawn from the bidding. How can you make him guess wrong?

In the following hand the West player accomplished the desired result by throwing in a decoy double:

South, Dealer.
East-West vulnerable.

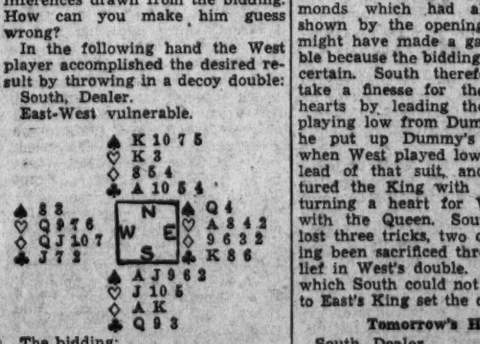

The bidding:

South	West	North	East
1♠	Pass	2♠	Pass
3♣	Pass	4♠	Pass
Pass	Dbl.	Pass	Pass
Pass			

The bidding is most illuminating. North's single raise on the first round indicates a maximum holding of 4½ playing tricks, with probably no outside biddable suit and thus fairly balanced distribution. South was unable to bid game immediately and consequently has not a very strong hand. The contract, therefore, must depend upon the success of one or two finesses. If West, with his very weak hand, can cause South to place the outstanding strength with him, whatever finesses there are will be taken toward East and one or two tricks may be gained, sufficient to defeat the contract.

To see how West's strategy worked, consider how South, trusting the inferences of the double, planned his play. The diamond Queen was opened and won by the King. Now South, with balanced distribution, would ordinarily have played for the drop in spades. But it seemed that West must have held at least the promise of a trump trick in order to double, so South first played the spade Ace and then finessed for the Queen to Dummy's K 10. Even when East gobbled up this trick with his Queen, South still had good grounds for believing the double. With the heart A Q, the club K J and the sequence in diamonds which had already been shown by the opening lead, West might have made a gambling double because the bidding sounded uncertain. South therefore did not take a finesse for the Queen of hearts by leading the Jack and playing low from Dummy; instead, he put up Dummy's heart King when West played low on the first lead of that suit, and East captured the King with his Ace, returning a heart for West to win with the Queen. South had now lost three tricks, two of them having been sacrificed through his belief in West's double. A club trick which South could not avoid losing to East's King set the contract.

Tomorrow's Hand.

South, Dealer.
Neither side vulnerable.

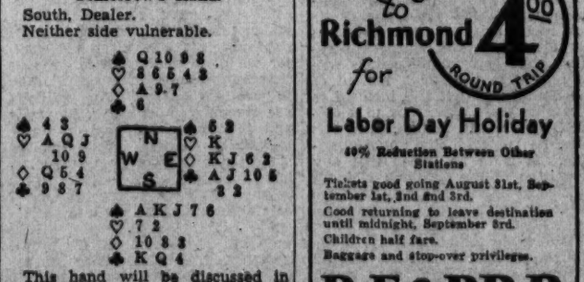

This hand will be discussed in tomorrow's article.

(Copyright, 1934.)

190,000 Men In CCC Classes

Report for 4 Months of Current Period Shows Educational Work.

The value of the Civilian Conservation Corps plan as an educational force, as well as a part of the National recovery program, was pointed out yesterday by Clarence S. Marsh, educational director of the CCC, who revealed that 190,000 CCC men attended one or more of the classes in the forest camps during the first four months of the third six months' period beginning April 1, 1934.

The classes, covering high school, vocational, elementary and general subjects, were offered as part of the CCC educational program approved by President Roosevelt last winter, and have resulted in large reduction in the number of illiterates among the men, according to reports reaching Mr. Marsh's office.

In an interim report submitted to the War Department yesterday and forwarded to the office of Robert Fechner, director of emergency conservation work, Mr. Marsh said: "The educational staff of the CCC is one of the largest in the world, with more than 7,500 people engaged in the work, approximately 5,000 of whom are volunteers, contributing part-time services by either conducting classes in camp giving lectures, or by teaching evening school classes in nearby schools."

Sentenced for Beating Woman.

Ocean City, Md., Aug. 26 (Spl.).—William S. Taylor was sentenced to 14 months in the House of Correction after a hearing by Magistrate Leven H. Hall here yesterday, on a charge of beating Mable Taylor last night at her home here.

Radio Waves and Ripples

TWO real people you should know . . . Myrt and Marge, whom we met after their first day's stint at the Fox Theater.

Marge is sweet. Her brown eyes sort of get you. She loves to talk of stage folk, but most of all of her mother, who is Myrt, and one of the real veterans of the stage who has done everything from acrobatics to premiere chanteuse. Myrt had to eat. So one day, she says, "I have a sort of gift at putting things down on paper, so I wrote some script and showed it to our sponsors and the first thing we knew we were on the networks."

"Are you really mother and daughter," inquired a reviewer from the afternoon prints.

"I'll say we are. I remember the night she was born. Why we were——," said Myrt as her daughter stopped her just in time. Both will be back on the air from Chicago as the "chorus girls of the air" on October 1. This time it will be in the United States. Myrt, it seems, has been touring South America. "Gathering material," she says. You'll hear them both tomorrow from WJSV at 10:30 p. m.

• • • •

CAUGHT Godfrey, the hennahaired wand waver of WJSV, just before he left for Miami and the Florida Keys. Art was playing dominoes with his secretary and signing checks just to make the banks Godfrey conscious.

He'll make straight for his hideout and try for tarpon. Due back on the air September 10, his Sun Dial will be taken over meanwhile by Warren Sweeney, the lad with the barrel chest, who also does the Moon Dial.

Big things are planned in the fall for Art. He'll still have his Gazette and further opportunity to break records. He and his pal Winchell have discussed tall things over tall glasses. Art plans to stooge for the New York columnist.

Lucy Monroe, lyric soprano, you've often heard in light opera over N. B. C. networks. She has been heard with Levitow's Ensemble Symphonique Mondays at 7:30 p. m.

LIONEL BARRYMORE, LIONEL BARRYMORE, ing tables with his cutlass and calling for rum, will go on the air this Wednesday, August 29, at 8 p. m., over N. B. C. networks to tell listeners what motion picture producers and distributors are doing to present constructive films.

Irene Dunne will go on with him and other Hollywood notables will be heard the following Wednesday and on the Friday afternoons of August 31 and September 7 at 2:30 p. m.

SERVICE bands play strident tones and listeners enjoy the blare while shaving. But way out in the rural fields, miles from here these stirring selections reach the ears of one fan who hears . . . and knows each member of the band by "touch."

Blind, this listener lives alone and his only amusement is his radio to which he listens all day.

Happening out there one day, Jim McGrath, N. B. C. announcer, was told by villagers that the sightless radio fan was eager to meet someone who knew all about that band. Jim immediately went to his cottage. With him he took a picture of the band just to refresh his memory in describing its members. Learning that an actual picture of his beloved band was before him, the blind man's face lit up.

"Put your finger on the trombonist," he ordered.

Doing so, the announcer pased the blind man's fingers over each member, describing his instrument, until both had memorized all the players.

Then Jim put round-headed pins in each player's position, so that his fellow band enthusiast could "feel" their exact spot in the picture.

Whitecaps.

WRC—Diamond Jubilee of Oil, speakers, Secretary of Interior Ickes, Govs. Pinchot of Pennsylvania and White of Ohio, Axtell J. Byles, president, American Petroleum Institute, 3 p. m.; Billy Batchelor, Raymond Knight's serial of newspaper life, returning for its third season, 5:45 p. m.; Joe Cook, taking the air from the top of a rolling ball, 8:30 p. m.

WMAL—Radio Guild presenting "Arrah-Na-Pogue," quaint drama by Dion Boucicault, 2 p. m.; World Peace Pact, 4:15 p. m.; Roy Smeck, wizard of the strings, 7:30 p. m.; "Proud Lady," drama of the race-track by Princess Players, 8:30 p. m.; Col. Hanford MacNider, former Assistant Secretary of War, 9:45 p. m.

WJSV—Mrs. E. M. Sternberger discussing the Kellogg Pact, 2:45 p. m.; Lud Gluskin with the Three Marshalls and Henrietta Schumann, 8:30 p. m.; Boxing Matches, handled by Bob Trout, 10 p. m.

Virginia Baptists to Meet.

Leesburgh, Va., Aug. 26 (Spl.).—The Virginia Corresponding Meeting of the Old School Baptist churches will meet at the New Valley Church at Lucketts, near here, October 17, 18 and 19. Elder H. H. Lefferts, of Leesburg, for 20 years moderator of the organization, will open the session this year.

The Post Radio Time-Table

Monday, August 27 Washington Eastern Standard Time

	WRC 316M—950KC	WMAL 476M—630KC	WJSV 206M—1460KC	WOL 229M—1310KC	
6:30	.....	.....	Eye-Opener	.....	6:30
6:45	Pollock, L'ahurst	.....	"	.....	6:45
7:00	Organ Rhapsody	Morning Devotions	Sun Dial	Musical Clock..	7:00
7:15	" "	Landt Trio	" "	" " ..	7:15
7:30	Cheerio	Lew White	" "	" " ..	7:30
7:45	"	" "	" "	" " ..	7:45
8:00	Morning Glories.	Breakfast Club...	" "	" " ..	8:00
8:15	Don Hall Trio..	" "	" "	" " ..	8:15
8:30	Eva Taylor....	" "	" "	" " ..	8:30
8:45	Mattinata	" "	" "	" " ..	8:45
9:00	Mail Bag.....	Harvest of Song..	" "	" " ..	9:00
9:15	Viennese Sextet	Keep'g With Times	Bill and Ginger..	" " ..	9:15
9:30	Press News....	Today's Children..	Press News	" " ..	9:30
9:45	Morning Parade.	Press News	Three Flats	" " ..	9:45
10:00	Navy Band	Honeymooners ...	¾ Time	Beauty School..	10:00
10:15	" "	Platt & Nierman..	Beale Street Boys.	" " ..	10:15
10:30	" "	Melody Mixers....	Crippled Children	Variety & Value	10:30
10:45	" "	" " ...	Cadets	Songs of Spain.	10:45
11:00	Honey Dean ...	Listening Post ..	Betty Barthell...	Musical Trio....	11:00
11:15	Honeyboy	Charles Sears	Poetic Strings ..	" "	11:15
11:30	Merry Madcaps	Vic and Sade....	Kavelin Orch. ...	Morn'g Melodies	11:30
11:45	" "	Words and Music.	" " ...	Eli Dantzig ...	11:45
	AFTERNOON PROGRAMS				
12:00	Merry Go Round	Words and Music	Velazco Orchestra	Eli Dantzig ...	12:00
12:15	Lotus Orchestra.	Hon. Archie.....	" "	Mirror Ref'tions	12:15
12:30	Rex Battle's	Farm, Home Hour	Artist Recital...	Munx Sisters...	12:30
12:45	Ensemble	" " "	" " ...	Luncheon Music	12:45
1:00	Revolving Stage	" " "	Rhythms	Sign off	1:00
1:15	" "	" " "	Old Observer....	.....	1:15
1:30	" "	Smackout	Emery Deutsch ..	.....	1:30
1:45	Ma Perkins....	Richard Maxwell.	Orchestra	.....	1:45
2:00	Dr'ms Come True	"Arrah-na-Pogue"	Four Showmen...	.....	2:00
2:15	Wise Man.....	" "	Pier Minstrels...	.....	2:15
2:30	Woman's Review	" "	" " ...	.....	2:30
2:45	" "	" "	"Kellogg Pact" ..	.....	2:45
3:00	Secretary Ickes	Betty and Bob...	Bill Huggins	Sports, Variety.	3:00
3:15	" "	Gale Page	Ann Leaf	" " .	3:15
3:30	.. ..	Chicago Symphony	Chicago Variety..	" " .	3:30
3:45	.. ..	" "	" " ...	Book Man	3:45
4:00	.. ..	" "	Musical Album...	Sports, Variety.	4:00
4:15	.. ..	Peace Pact	" " ...	" " .	4:15
4:30	Famous Paint'gs	Jackie Heller	Phil Provost	Mountain Music.	4:30
4:45	Oleanders	John, Gene, Dick.	Ebony and Ivory..	Sports, Variety	4:45
5:00	Sundown Revue.	Three X Sisters..	Balalaika Orch...	Something for	5:00
5:15	The Doodlers ..	News	Evening Rhythms.	Everyone...	5:15
5:30	Merchants Prog...	Musical Interlude.	Jack Armstrong..	Walkathon	5:30
5:45	Billy Batchelor..	Lowell Thomas...	Dixie Circus	Accordian Aces	5:45
	NIGHT PROGRAMS				
6:00	Bulletin Board..	Martin's Orch...	Dixie Circus	Bob Haring ...	6:00
6:15	Gene and Glenn.	Al Schacht	Arch McDonald..	Today in Sports	6:15
6:30	Arlene Jackson..	According to Coyle	Serenaders	Royal Hawaiians	6:30
6:45	Natl. Broadcast	Frank Buck	Boake Carter ...	Govt. Family ..	6:45
7:00	Champions	Yeast Foamers...	Kate Smith.....	Dinner Music ..	7:00
7:15	"	" " ...	Old Vienna	News	7:15
7:30	Gladys Swarthe't	Roy Smeck	"Raffles"	Navy Band ...	7:30
7:45	" "	Seth Parker	"	" " ...	7:45
8:00	Pacemakers	Radio Joe.....	Pietro Bruno	" " ...	8:00
8:15	"	" "	Roy Helton	" " ...	8:15
8:30	Joe Cook.....	"Proud Lady".....	Lud Gluskin	Business Outlook	8:30
8:45	" "	" "	" "	Washboard Blue	8:45
9:00	Lullaby Lady...	NBC Orchestra...	Wayne King	Aldric. Blake..	9:00
9:15	" " ...	" " ...	" "	Milton Kellem	9:15
9:30	True-Time	Hazel Arth	Hobby Horses ..	Walkathon ..	9:30
9:45	"	Col. MacNider ...	" " ...	Chas. Barnett	9:45
10:00	Press News.....	Civic Hour	Boxing Matches..	Friedman's Or...	10:00
10:15	Madriguera's Or..	" "	Glen Gray	Lind'mann's Or..	10:15
10:30	Glen Echo Orch.	POSTILION	Press News	Rhythm Band...	10:30
10:45	" " "	Shep Fields' Orch.	Moon Dial	" " ...	10:45
11:00	Arthur Reilly...	Guy Lombardo ..	Jamboree	Sign off	11:00
11:15	Art Landry's Or..	" " ..	"	.....	11:15
11:30	Powhatan Orch..	Pendarvis Orch..	Belasco Orch. ...	.....	11:30
11:45	" " ..	" " ..	" " ...	.....	11:45
12:00	Sign off	Sign off	Sign off	.....	12:00

WOODWARD & LOTHROP
10TH 11TH F AND G STREETS PHONE DISTRICT 5300

Introducing—

Kaysers' GIRL-O

A new Lastex garment—several models, in fact—such mere nothings in the hand—yet so amazingly firm about one's figure. And they all have Fantom garters—which means no bulges . . . and that is important.

One-piece garment with lace bra' $5
Girdle, the smart 14-inch length $2
Another girdle, in both 12 and 14-inch lengths $2.50

RAYON UNDERWEAR THIRD FLOOR

ONE OF THE WORLD'S WILKINS TEA REALLY FINE TEAS

Rollfast Bicycles

SIDE-WALK BIKES, VELOCIPEDES and ROLLER SKATES
Other good wheels. Wheel goods repaired. Your old wheel taken as part payment on a new one.
Hazleton Bicycle & Sporting Goods Co.
424 Ninth St. N.W.

WOODWARD & LOTHROP
10TH 11TH F AND G STREETS PHONE DISTRICT 5300

From Ancient China
Hand-Carved Teakwood
Frames for Mirrors

Carved with patient skill and extraordinary artistry, these mirrors are superbly beautiful . . . typical of the rare and beautiful artwares in the Chinese Antique Shop. Scroll paintings. Old Chinese bronzes. And a magnificent collection of porcelains dating from the year 600 to the early 19th century . . . not only museum pieces, but choice little bits for small sums. New shipment of teakwood stands.

Mirror Sketched, $22.50
Others From $7.50

CHINESE ANTIQUES, SEVENTH FLOOR

Make School Hours and Homework Easier With
The New International Encyclopaedia

A live interest in school . . . a real thirst for learning, these are direct results of constant reference to the New International Encyclopaedia. For the information is so informally presented, and so to-the-point (not hidden in over-technical language or details) that it is only natural for a boy or girl to be spurred on to find out more about things. And to take pride in achievement.

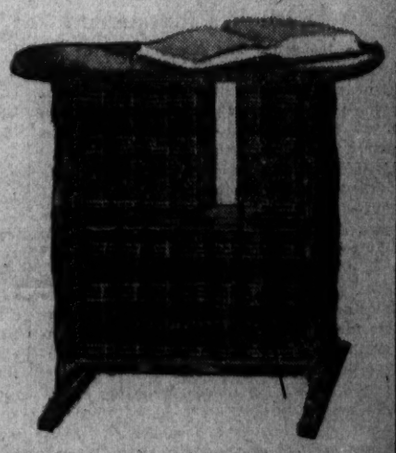

The 14-volume edition, sketched, $90

End Table Stand Priced Extra
Other Editions in 25 Volumes to $185

BOOKS, AISLE 23, FIRST FLOOR

Washington to Richmond $4.00 ROUND TRIP for Labor Day Holiday

40% Reduction Between Other Stations

Tickets good going August 31st, September 1st, 2nd and 3rd.

Good returning to leave destination until midnight, September 3rd.

Children half fare.

Baggage and stop-over privileges.

R.F.&P.R.R.

UNION TRUST Company OF THE DISTRICT OF COLUMBIA

Under United States Government Supervision

No Need to Worry

When you keep cash around the home with which to pay bills, you are always worrying about its safety. No matter where you may hide it, there is always the feeling that a burglar might think of the same place.

When you keep funds for current use in a UNION TRUST Checking Account, you *know* they are safe and you enjoy the convenience of paying bills by mail.

Southwest Corner Fifteenth and H Streets Northwest
WASHINGTON, D.C.

The Washington Post

THE WASHINGTON POST PUBLISHING CO.
Eugene Meyer, President and Publisher.
Eugene MacLean, General Manager. F. R. Harrison, Secretary-Treasurer.

The Associated Press is entitled exclusively to use for republication of all news dispatches credited to it or not otherwise credited in this paper and local news of spontaneous origin published herein. Rights of republication of all other matter herein are also reserved.

OFFICES OF THE WASHINGTON POST.
New York, N. Y. ..... 270 Madison Avenue
Chicago, Ill. ..... 360 North Michigan Avenue
Detroit, Mich. ..... 8-241 General Motors Building
St. Louis, Mo. ..... 205 Globe-Democrat Building
San Francisco, Calif. ..... 742 Market Street

DELIVERED IN WASHINGTON

Daily, Sunday, 1 yr.	$7.80	Daily, Sunday, 1 week	.15c
Daily only, 1 yr.	5.20	Daily only, 1 week	.10c
Sunday only, 1 yr.	2.60	Sunday only, per copy	5c

BY MAIL—MARYLAND, VIRGINIA, WEST VIRGINIA AND NORTH CAROLINA

Daily and Sunday.		Sunday Only.		Daily Only.	
One year	$9.00	One year	$4.00	One year	$6.00
Six months	5.00	Six months	2.00	Six months	3.50
One month	.85	One month	.40	One month	.60

OTHER STATES, MEXICO AND CANADA

Daily and Sunday.		Sunday Only.		Daily Only.	
One year	$11.00	One year	$4.50	One year	$7.50
Six months	6.00	Six months	2.50	Six months	4.00
One month	1.00	One month	.45	One month	.70

All Subscriptions by Mail Payable in Advance.

Entered at the Postoffice, Washington, D. C., as second-class mail matter.

TELEPHONE NATIONAL 4200.

Monday, August 27, 1934.

Expelled From Germany.

If Germany had definitely decided to attract the attention of the world to its high-handed policies, it could have done nothing more appropriate to its purposes than expelling a correspondent of the standing of Dorothy Thompson. Her crime, it appears, was in interviewing Herr Hitler before he became chancellor and saying, in a disparaging tone, that he was not a Mussolini.

In her account of the incident, Miss Thompson (in private life Mrs. Sinclair Lewis) makes the pertinent point that any country has the right to expel those whom it finds inimical to its interests. There is no provision in any existing treaty by which the United States can protest the order for her to leave. Thus every accredited foreign newspaperman now in Germany who has written, or who may write, contrary to the wishes of the minister of propaganda may legally be ordered to depart at a moment's notice. Many correspondents are fearful that Germany is about to enforce more expulsions in its futile effort to suppress the real truth of what is happening in that sad land under the leadership of Adolf Hitler.

A stupidity which is hard to understand lies behind this policy. In Germany today are a number of fair-minded reporters intent upon sending news, and not propaganda, to their respective papers. If a general expulsion were to be ordered, the newspapers of the world would be forced to subterranean efforts to get news and the result obviously would be even less favorable to the Third Reich than the present dispatches are. An overbearing attitude toward the opinion of the rest of the world can not possibly redound to Germany's credit.

Miss Thompson makes another point which Germany refuses to consider. She states: "There is certainly a minority of Germans, and I think they are by no means the least thoughtful, patriotic and representative, who refuse [to identify the National Socialist party in all its phases and manifestations with Germany], and whose voice deserves to be heard in the world, if it can not be heard at home." This voice will be heard, regardless of what means Hitler may take to silence it. The dangerous precedent set up in the expulsion of Miss Thompson may some day become apparent to a government which thus far has blindly refused to consider any necessity of striving for a world understanding of its problems. No nation can indefinitely live to itself alone.

"Marked Down."

London's Scotland Yard appears to be a back yard as well as a front. According to Associated Press dispatches, this famous center of crime-suppression has determined to supplement its public activities by running a private police and detective employment agency, hiring out its guards and investigators to individual citizens on a schedule (which, of course, it pronounces "shedule") of fixed rates per hour and per day.

The renting of mere bobbies at $7.25 for an eight-hour shift may awaken no distress in the conservative British public and evoke no letters to the *Times*, lamenting the decay of Victorian traditions: after all, to paraphrase one "eminent Victorian," a cop is only a copper. But, still to paraphrase Mr. Kipling, a good "Yard detective" used to be a sleuth. He used to be above mere mercenary considerations, whereas now he is offered at $17 a day—less for part-time, with a minimum of $6.

It is all very well for the authorities to explain that they have "gone into trade" merely to slay the old "gratuities system" whereby C. I. D. agents have long "been employed in their spare time by private persons" at fluctuating figures. A disillusioned public will feel sure that it knows better. Seventeen dollars a day! Well, at least and at last Lestrade's worth has been officially appraised: the memory of Sherlock Holmes is justified.

An Alternative Investment.

Life insurance has become one of the bright spots in the economic spectrum. Sales of ordinary life insurance during the first seven months of this year show an increase of 15 per cent over the same period last year. The improvement was general in all sections of the country, although more marked in some localities.

To some extent this increased outlay for protection against the contingencies of life may reflect better economic conditions. But that does not appear to be a complete explanation. Like bank deposits, insurance sales are often augmented when other outlets for investment become involved in uncertainty. Some people with money to invest doubtless have turned from the stock market to life insurance. Probably others who customarily spend most of their incomes have become apprehensive of their future because of the accumulation of imponderable factors. The fact that insurance sales increased 30 per cent in the Rocky Mountain States, where the degree of recovery has not been marked, tends to support these assumptions.

Unfortunately, isolated signs of renewed activity do not always indicate general economic improvement.

Rising Tide Of Royalty.

In another column of today's Post, Lothrop Stoddard writes an excellent review of the royalist resurgence in Austria and provides an enlightening exposition of its historic background *vis-a-vis* Germany. He points out that "the clash between rival forms of Fascism and the grave condition of Hitlerized Germany" have eliminated the element of surprise from many a political adventure which would lately have been merely amazing, and have "put forward as serious possibilities" projects that "even a year ago, would have been dismissed as inconceivable." Yet he concludes that the ambition of Prince von Starhemberg "is probably a vain dream."

Possibly it is, but none may deny that the dream gains daily more and more dreamers—dreamers who, like the Austrian vice chancellor, are "vigorous men of action." Certainly, therefore, as Mr. Stoddard frankly demonstrates, the idea, while not to be taken too seriously, is not to be given a casual *conge*. Indeed, if one is to look beyond the immediate situation, there are important aspects of it upon which even Mr. Stoddard has not touched.

The Treaty of Versailles to the contrary notwithstanding, one form or another of Austro-German union now seems eventually inevitable. Here the ethical or unethical nature of that document's provisions is not in practical debate. The question is one of politics and political economy, of racial and lingual ties and of the elder traditional Teutonic loyalties. It is a question of irresistible tendency, of what is almost surely some day bound to be.

Mussolini's efforts to keep Austria detached from her northern neighbor by an Austro-Italian union are little short of futile. They blindly ignore the century old, but never forgotten, occupation of northern Italy. They take into consideration nothing from the World-Wartime collapse of the Triple Alliance—a collapse effected by Italy herself. The prejudices engendered by these events endure, whereas, because of a family relationship, the Austro-Prussian animosities are forgotten. On the one hand, there is a separation of race and language made wider by inimical memories; on the other, there is a natural approach accentuated by economic needs and political requirements.

Whether the alliance of Austria with Germany be made on a basis of German supremacy, of Austrian supremacy, or of forthright equality, it would be rash to predict. Whether the world will see a loose federation or a common and centralized government, nobody can surely say. But this much is plain: that the Hapsburg-dynastic dream of Prince von Starhemberg and his allies is no more fantastic than the actual situation at the present moment in Austria—in Hungary, too—and in Germany.

Judgment Vindicated.

At the end of a long controversy over location of an adult tuberculosis hospital for the District, the PWA is again confronted by the original proposition. Will it advance funds for the construction of the proposed hospital at Glenn Dale, Md.? When the District Commissioners asked for a PWA loan to finance this project no other site was seriously considered. The District owns the site at Glenn Dale. It has already constructed there a tuberculosis sanitarium for children. Location of the adult institution on some distant site, thus increasing the initial cost and operating expenses, would be obviously absurd. Yet two special committees, the last one appointed by the President, were necessary to override Secretary Ickes' plan of locating this hospital in the Blue Ridge Mountains.

In making its report in favor of Glenn Dale, the President's committee of experts emphasizes the same obvious arguments that were presented to Secretary Ickes in the first place. What is most important in the treatment of tuberculosis, it says in effect, is a change of environment permitting rest, freedom from anxiety, good food and unpolluted air. It advances the opinion of some experts that altitude is not effective in the treatment of tuberculosis unless it is more than 3,000 feet. "There is no such site available near Washington," the committee says.

Location of the proposed hospital in the mountains, the committee found, would have added greatly to its expense, would have made it relatively inaccessible to specialists whose services are frequently needed in such institutions, and would have removed many patients beyond the reach of relatives and friends who often have an important influence upon their recovery. In short, the committee concluded that none of the mountain sites considered offer "anything which would outweigh the many advantages of Glenn Dale." Not a single factor was brought forward to impugn the original good judgment of the District Commissioners in choosing this site.

This outcome of the controversy is especially gratifying because of the PWA's inclination to encroach upon the prerogatives of the District government. Experts have put that agency in the position of delaying a local project by petty objections. In the circumstances the $1,500,000 needed for the tuberculosis hospital ought to be forthcoming without more ado.

"The '93 Follies."

Everybody was tremendously thrilled when Dr. O. Koblic announced that he had discovered "Element 93, the heaviest of all earth's basic materials," although not one of us enthusiasts in a hundred knew what a basic material was. Nor would we be the happier if we did know. On Thursday, however, the honest doctor retracted his claim, admitted that, thanks to spectroscopic analysis, the supposed "big brother of uranium," which he extracted from Czechoslovakian pitchblende, was proved to be mere silver tungstite—and, whereas few of us would recognize silver tungstite if we found it in the sugar-bowl, we are now quite as pleased as we were formerly awed.

For some obscure reason or other, any demonstration of the fallibility of science always gratifies the humble heart of man. Perhaps because science correct is just too impeccable for him, science in error proves a joy. So he makes light of "the heaviest of all earth's basic materials." He chants with the children:

"Heavy, heavy,
What hangs over?"

He declares that, if Dr. Koblic really wants to discover "the heaviest of all earth's basic materials," the place for him to seek it is not Czechoslovakia; the place for him to look for it is a novel by Theodore Dreiser.

A Changing Objective?

Measures which are being taken at Manila as a result of the independence act are almost amusing. For years the Filipinos have been struggling to free themselves from Yankee control. Now that independence is within their grasp they are trying to draw closer to the United States. The latest move is toward increased tariff preferences for American exports to the islands with the view of perpetuating free trade.

An article by Vicente Albano Pacis, published a few days ago by The Post, pointed out that both Gov. Murphy and Manuel Quezon, president of the Philippine Senate, have urged the legislature to increase the tariff protection for American goods. In this country friends of the Philippines have been following just the opposite course. They have insisted that independence would be an illusion unless it could be accompanied by some measure of economic stability that would not be based upon free exports to the United States. Consequently, gradually increasing duties on Philippine goods were written into the independence act with the view of encouraging Philippine trade with other nations.

The inclination of the Filipinos to cling to the American market, in spite of this attitude in Congress, is especially interesting because of the expansion of Japanese trade within the islands. With the aid of depreciated currency, cheap labor and an intense selling campaign, Japanese goods are making inroads in many markets. The Philippines seem to offer an especially attractive outlet, from the Japanese point of view, because of the ease with which Japanese merchants undersell American goods. But the Filipinos are somewhat alarmed at the Japanese ambition to win their trade. Instead of welcoming this opportunity to lessen their dependence upon this country, the leaders at Manila advocate higher tariffs against Japan and more concessions for America.

Of course, the strongest reason for this anomalous movement is the Filipino desire to have the export quotas and taxes eliminated from the Tydings-McDuffie act. The politicians at Manila have set out to do a favor before asking one. Apparently they are not impressed by the inconsistency of trying to strengthen economic ties between the two countries while political ties are being severed. That confusion of purpose is nevertheless grave. It suggests that what the Filipinos really desire is something less than independence in the full meaning of that word. As the struggle between the forces of separation and free trade continues a new objective may be evolved, and the final outcome may be quite different than that which Congress visualized.

Filming Dickens.

According to advance reports the "film version" of Charles Dickens' "Great Expectations" will be as technically correct as 11 months of intense historical research can make it. This is well, for if there is any English author whose minutiae has been as closely studied as his, it is only Shakespeare. Throughout the world exist a number of Dickens Societies, the main purpose of which seems to be the study of costumes and customs of the times of which he wrote.

Sometimes it seems as if the "Dickens lovers," as they call themselves, subordinate the great and human implications of his stories to the little details, in the description of which he was a past master. Were the film makers to have slipped up, as they almost did, in the costume of the convict Magwitch, it is certain that a hundred Dickensites would have roared a protest that in 1845 convicts bore numbers on their backs but their clothes were not marked with the "broad arrow."

Technical direction of motion pictures, especially those which, like "Great Expectations," deal with another day than our own, is one of the most fascinating tasks in Hollywood. In the past the movies received widespread condemnation for their disregard of historical or antiquarian facts. But today it is the rare picture which exhibits any gross diversion from accuracy. Costumes, furnishings, even such things as the hinges on doors, are now reproduced with almost painful exactness. This adds to the authenticity of the film, and sometimes to its artistic merit.

In "Great Expectations," we are told, this passion for fidelity goes beyond hinges and hairdressing. The dialogue is Dickens' own for the greater part, and even the sequences are as they appeared in the book. In this it differs from one of the best films of the year, "One More River." A minor part of Galsworthy's book was chosen for filming; much of the dialogue was made especially for the film. But the settings were well chosen and the characters were Galsworthian to the T. The excellent results obtained in this case suggest that absolute fidelity to the original book is not necessary to a correct simulation of an author's creed and style.

Will the true Dickens flavor be in the new film, with its utter faithfulness to the right costume and words? Or does that flavor come more from acting, interpretative direction and photography? Usually art in its faithfulness to the author's spirit trnscends any dependency upon the minor details of time and place.

Raw whisky "aged" in three minutes by new invention.—Headline. It is somewhat encouraging to note that they are using more time for this important process.

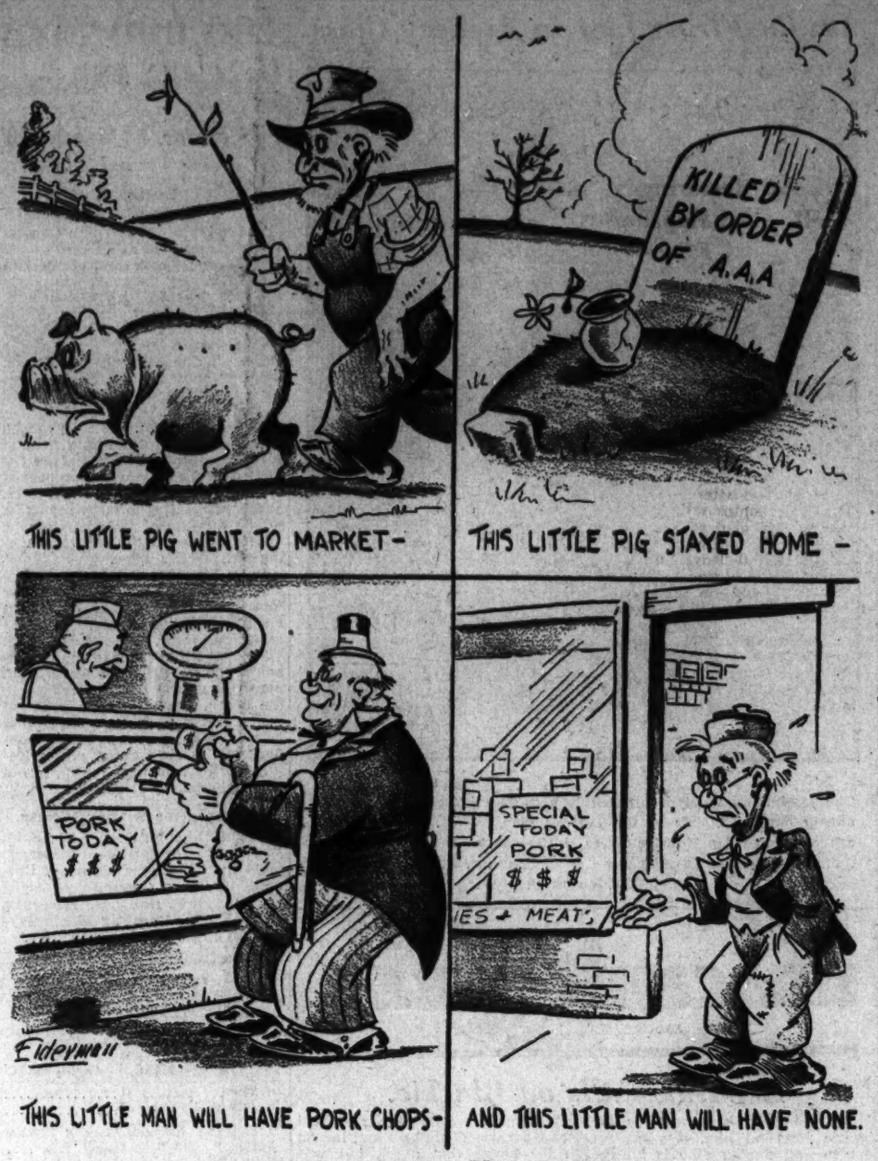
THIS LITTLE PIG WENT TO MARKET-
THIS LITTLE PIG STAYED HOME -
KILLED BY ORDER OF A.A.A
PORK TODAY $$$
SPECIAL TODAY PORK $$$
IES & MEAT'S
Eldeyman
THIS LITTLE MAN WILL HAVE PORK CHOPS-
AND THIS LITTLE MAN WILL HAVE NONE.

Mother Goose—New Style.

Regulation of the Stock Exchanges

To the Editor of The Post—Sir:

Dr. Tugwell, the well-known leader of the "Brain Trust" school of government, has been touring the country at the taxpayers' expense, extolling to farmers and others the great merit of a "managed economy" program. Before we blindly accept this gentleman's utterances as statements of fact, it would be but the part of wisdom first to examine the results of the program which he advocates in the fields in which it already has been tried. Particularly should this inquiry be made now, before the grain and commodity markets of our country are smothered by the same sort of "benefits" which Federal control has heaped in such generous measure upon our security markets.

In February of this year, before the Fletcher-Rayburn bill to regulate the stock exchanges was introduced into the Congress, the market value of all stocks listed on the New York Stock Exchange was in excess of 37 billions of dollars. A relatively small part of this huge total was in the hands of brokers. The larger part was owned by thrifty citizens in every walk of life. Their money, invested in these stocks, had provided the capital for our country's development, had furnished employment for millions of workers and had provided a back-log of security for the future for many American families.

Our National Administration, magnifying to a size all out of proportion to reality the evils which occur in some degree in every large business, popularized the issue of regulation of security exchanges. Next, upon a written request of the President for a bill "with teeth in it," the "Brain Trust" wrote a drastic measure to control the trading in securities and it was presented to Congress.

Fortunately, the terms of the proposed act were softened somewhat before final passage, but only after the most strenuous efforts on the part of the organized security interests of the Nation. These men, fortified by the knowledge that only experience can provide, well knew what the "Brain Trust" refused to recognize, viz, that too much regulation destroys markets and that great economic loss inevitably follows interference with free trade.

Over their protests, however, and over the protests of many other farseeing business men, the security exchange act, in revised but severe form, was passed on June 6. The passage of this act marked a great victory for the "Brain Trust" and the adherents of a "managed economy."

What has happened to the security markets meanwhile? Stocks that were worth over $37,000,000,000 in February were worth slightly more than $33,000,000,000 on June 1, a decline in value of more than $3,500,000,000. Nor can this shrinkage in value be dismissed lightly. It has occurred during a period when business reports from all sections of the country were indicating general gains.

The "Brain Trust" carefully has avoided mentioning this impairment of our National wealth, but it is worthy of more than passing notice that this shrinkage of security values was forecast very definitely by men who were well qualified by experience to speak with authority upon the subject. Likewise, it is apparent that those engaged in the business of trading in securities were not the only ones to sustain this economic loss.

The savings and investments of salaried men and of wage earners suffered far more. With the decline in value of their reserve funds, representative of the thrift of men and women in every walk of life, the current spending of many millions of people has contracted. Thus has this unwise measure affected many other millions of people who not even yet have realized its far-reaching scope.

Scheduled for the next session of Congress is another measure of similar import, differing from the Stock Exchange act only in that it is designed to afford the grain exchanges and commodity markets of the Nation the same sort of "benefits" which have been thrust upon the stock exchanges and upon security holders by this last Congress.

Upon whom will these "benefits" weigh most heavily? The grain trade will suffer, of course, as speculative trade will dwindle. Speculative activity can not thrive when there is interference with a free and open market. This business will seek a market for its funds where they can be employed as the judgment of their owners may decide, free from restrictions and recognizing the law of supply and demand as the arbiter of prices and values.

The farmer will suffer far more. Just as the security owner, who produced the wealth that purchased a security, has suffered from interference with the security markets, so will the farmer, who produces grains and commodities, suffer from interference with his markets.

The grain exchanges of this country already stagger under too great a load of Government regulations and yet more interference with markets now is threatened. The market price of grains and commodities, which is the measure of their worth to the producer as long as he produces more than he can consume himself, varies directly with the freedom of the marketing operation. Interference lowers values.

This is well illustrated in the marketing of the new crop of wheat. Of the three most active of the world's grain markets, Liverpool, with a minimum of government control, has suffered least. Winnipeg, with government activity restricted to the operation of a pool, has fared next best. The Chicago Board of Trade, the world's largest market for grain, harassed by a mass of regulation and legislation, has shown the greatest decline from top prices since the new crop movement began. Our producers fared the worst of the three.

The processing tax on pork products impeded that market. The producer of beef cattle, free of this "benefit" of Government and "managed economy," has enjoyed a much more gratifying relative prosperity as a return for his effort to supply a needed product for consumption. It would be well also to remember the experience of Brazil with the coffee market.

It should be more widely recognized by all of us that we have an identical interest in these matters. Producers, distributors and consumers are all in the same boat. Interference with the functions of anyone is bound to react to the injury of all. There is only one kind of prosperity that properly can be called real prosperity and that is the prosperity of all. Prosperity for one class at the expense of the others does more harm than good, even to the extent of injuring those who enjoy the temporary prosperity.

ALLAN S. NOYES.
Evanston, Ill., Aug. 20.

As Others See It

The Color Line in Sports

The Springfield American Legion junior baseball team, champions of New England, went to Gastonia, N. C., to play in the Eastern regional series, taking along as a member Erny "Bunny" Taliaferro, Negro and ace pitcher-outfielder. It returned home without touching a ball, Manager Sidney Harris having withdrawn the team from the championship because of the hostile treatment by the Gastonians not only of Taliaferro but of all the members of the Northern team. The colored boy was refused accommodations in the hotel, the members of the team were hooted in the streets, and the management was unable to guarantee that the visitors would not be mistreated if they attempted to play. Manager Harris acted wisely, both in the avoidance of physical violence on the ball grounds, which seemed imminent, and as a protest against the inhospitable reception by the Gastonians.

Such incidents are exceedingly regrettable, although not unprecedented. This one recalls a similar one of many years ago, when Robert T. Teamoh, a colored reporter on one of the Boston papers and also a member of the Legislature, visited Virginia, along with other members of a legislative committee who had gone South on official business. Teamoh was not molested and, in fact, he was received with the others at the executive mansion by that fine Southern gentleman, Gov. O'Ferrall. The Southern papers blazed over the incident and it injured if not defeated the Governor politically. Hot disputes ensued over the ethics of the episode, turning on the question whether Teamoh, notwithstanding his official position, should have waived the courtesies of the mansion, or the Governor, despite his position, should have refused to admit him, in deference to Southern sentiment. The point never was settled satisfactorily, probably never will be.

Our neighbor, the Springfield Republican, fears that some National reverberations may come of the Taliaferro incident. An effort is being made, with the backing of the Massachusetts legionnaires, to enter the Springfield team in a competition with the East and West sectional winners at Chicago in a three-team play-off. If a Southern team should be a competitor in the finals, an awkward situation might arise, because it may be taken for granted that the Springfield management will not yield one of its best men in deference to Southern prejudice, and the Southern players, unless because the games will be played in the North instead of the South, may not feel inclined to lay aside their objections to a colored player even though, as in this case, he is personally unobjectionable. It is to be hoped that any repetition of the Gastonia incident will be avoided. Such collisions are exceedingly rare, and no point is gained when prejudice is allowed to take the place of courtesy. If the affair were in the political instead of the baseball field, very much might be lost.

(Boston Evening Transcript)

No Work?

To the Editor of The Post—Sir:

Mrs. Norman Mack declares that we do not know what work is. Well, there are about ten millions of us who do not know what work is, for the (un)reason that we can not get jobs.

Even in so-called times of prosperity, many of us are compelled to be idle, since the bosses can not sell at a profit the products of the labor of all of us. Under this topsy-turvy capitalistic system, we produce, not for the benefit of the many, but in the vain attempt to satiate the greed of the few. Millions starve, not on account of the insufficiency of the harvests, but because we have no money with which to buy. Millions are in rags, not through lack of cotton and wool, for we plow under the cotton and reduce the number of sheep in order to "create a market." And millions are sleeping in hallways, in parks and in automobiles, and in other makeshift shelters, while houses stand tenantless, for landlords must have their rent.

When shall we awaken and educate and vote ourselves into socialism? Under that system we shall produce for use and not for profit, and there will be abundance for all with no exploitation by the few.

HARLAN E. GLAZIER.
Washington, Aug. 24.

The Post Impressionist

The Kaiser Conundrum.

Postoffice, Monday.

AFTER 20 years of "debunking," the biographic pendulum swings back toward Tom Sawyer's whitewash bucket. Ever since Strachey died, the curve of his imitators has been declining from irony. Now it mounts the opposite side of the circle. And J. Daniel Chamier writes "Fabulous Monster" (Longmans, Green & Co.) in vindication of the last—or latest—German Kaiser.

• • • •

Certainly no figure of our time has suffered such extremes of flattery and condemnation as Friedrich Wilhelm Viktor Albert von Hohenzollern. But——

"'What is truth?' asked jesting Pilate, and waited not for an answer."

• • • •

Born to a recent, carefully wrought grandeur Wilhelm entered life with physical defects—not to say mental—which deeply disappointed his parents and their court. He had a withered arm. He is said to lack, both literally and figuratively, an epidermis. Worst of all, his temperament proved so hysterical as sometimes to brush the fringe of madness. Yet he was "hardened;" he was trained, and cruelly trained, to overcome these handicaps—all three actually, the second metaphorically as well. Let him be what he might, he must become, or must be made, the Perfect Prussian Prince.

What could his childhood be if not ugly and unhappy?

But the Potsdam authors of his Cyropaedia won. In the end, they won his assistance, weakened his dormant, yet dogged resolution, aroused, in fine, his enthusiasm. Indeed, they roused a good deal more than they dreamed of arousing.

"The happy, hard-working, clean-living young man who could ride his critics to grief and walk them to a standstill, who was never seen tired, who had gone almost teetotal to discourage hard drinking in mess, who scorned even the dentist's terrors—'the ladies like an anaesthetic, no doubt'—who found his pleasures in sport . . . the sea and the forest, and had produced seven children in lawful wedlock, was not every one's idea of a congenial cripple with tendencies to insanity."

Thus our partisan biographer puts it. Yet doesn't he put it a bit too strongly? This patented paragon of the rational was that ruler who, dropping Bismarck, "dropped he pilot," who gave out the disastrous *Daily Telegraph* interview, who either swept the world into the World War or allowed himself to be swept into it (have that your own way) and who—abdicated.

• • • •

Of Bismarck, Wilhelm has said: "I used to think, 'I do hope the great chancellor will live a long while, for, if I had him to rule me, I should be safe.'" This, however, was while the prince saw the Chancellor as nearly 20 years junior to somewhat overbearing Grandfather Wellhelm I. When Bismarck began to appear as 44 years Wilhelm II's senior the statesman was wished good-by.

• • • •

Three very elderly chancellors succeeded the elderly Bismarck! Only then did Wilhelm choose one whose age was scarcely a decade above his master's; and, although the Kaiser has written, "I let Bernhard (von Bulow) do it all," the imperial impulsiveness finally manifested itself in the *Telegraph* interview with its bid for British friendship which the German people so much resented. According to our present author, and contrary to accepted opinion, the Emperor didn't act without official advice, but it would appear that those who advised him as he wanted to be advised were made to pay uncommon dear.

• • • •

Thereafter, Germany marched straight toward war. Mr. Chamier himself seems to succeed in presenting only a Kaiser so illogical as to think he could court conflict without encountering it—in showing us a man, moreover, more and more unstable:

"To live with Wilhelm von Hohenzollern and take him literally was enough to shatter any nerves . . . The satellites revolved round the sun of majesty, wondering what on earth made it buzz so, whether it was going to explode, and why it sometimes went round the other way. Sometimes it shot right up in the air, and they were terrified lest it should come down in the wrong place; and now and then there was a loud bang, and then nothing would persuade them that they had not been hit by a live shell."

• • • •

Mr. Chamier does his best for his imperial subject in the pages dealing with the World War—avers that the Kaiser's efforts toward peace injured his popularity with his army. But this defense seems scarcely a defense of Wilhelm's intelligence. Thus, shown Serbia's reply to Austria's ultimatum, Wilhelm, referring to Baron Giesl, Vienna's Minister to Serbia, writes: "Every reason for war drops away, and Giesl might have stayed quietly . . . On the strength of this, I should never have ordered mobilization!"—yet at that moment the Hohenzollern's ally and friend Franz-Josef was making peace im possible.

• • • •

Says Mr. Chamier: "Had Wilhelm survived as ruler even of a ruined Germany into the postwar world, his whole past history guaranteed that he would have thrown himself heartily into the new ideas of world-union." Probably he would. He threw himself into most things and never any way save energetically. But this is not to say that he was not warlike or that he was well-balanced: not even a little mad—but not well-balanced. The author who wants to answer the Kaiser conundrum will have to dig deeper than Mr. Chamier in that sad Berlin boyhood and that cruel Potsdam past.

Barging Through Europe With Carlisle Bargeron

The Youth Movement.

BARGERON.

COPENHAGEN, Denmark—Dear Aleck: As I sit in front of the Hotel d'Angleterre enraptured by the quiet beauty of this city, what do I see but the Youth Movement right there before my eyes. Every country has one nowadays, Aleck. Everywhere the colleges have been doing something to them. It is an intrusion upon my happy perspective, Aleck; one that annoys me no little. I am inclined to ask testily, as if awakened rudely from a happy reverie, "Well, what is it they want now?"

The Socialist government has for several years been at work, Aleck, shaping that perfect state of which we hear so much, and insofar as my observation (necessarily casual) goes, it has done a good job.

• • • •

It has instituted old-age pensions, unemployment protection and for some time has been effecting a division of the big land holdings. Under the land division scheme tenant farmers are permitted to purchase tracts on a very easy installment plan. Nearly all, if not all, of the big privately owned show-places have been opened to the general public. Reforms of all sorts are still in the making.

Within the very exclusive walls of the Yacht Club I found considerable complaint about what has been done, but an attitude of acceptance. The shoulder shrugs, and they were about the height of the dissatisfaction, came more upon the matter of high taxes in the "city" than upon the division of the large estates. The high taxes in the city, I gathered, are but another way of expressing high taxes upon the rich.

To avoid these taxes many of the wealthy have closed their town places and moved to the country. Too bad.

• • • •

On the part of both those of the Yacht Club and of the hotel attendants and taxi drivers with whom I talked, however, there was agreement that the worker and the farmer have been considerably helped, that there is little if any real poverty in Denmark now.

The Yacht Club crowd said only nominal prices had been paid for the land taken over, while the workers insisted good prices had been paid. Whichever is right, it would seem that the wealthy got stuck, because they pay the taxes with which the government in turn takes over the land.

The main thought I got, however, was that the workers seemed perfectly satisfied and the wealthy acquiescent.

• • • •

Then, just as I was thinking that socialism was not so bad if it could effect such reforms without any trouble, with one side satisfied and the other inclined to go along, what should I hear but the "Internationale" raised by about 25 lusty young throats. Past the hotel they swept, Aleck, walking so swiftly that one got the impression they moved in vehicles, with big red flags.

They were simply boys and girls, Aleck, not a one more than 20 years of age but everyone with that fanatical look of devotion to their cause.

What, I wondered, can be their demand in a state so well advanced in socialism. Perhaps, they don't want to pay anything for the estates that are divided up. Just what is it they want that the Socialist government without any really serious opposition, has not been accomplishing or is still accomplishing? Are they just rearing for bloodshed? Do they after all, know what they really want?

It is hard to tell, Aleck, but the thought struck my mind that I know what the youth movement needs. It needs a spanking, that's what it needs.

• • • •

The footman at the hotel assured me that communism has made no dent here. It was the first time the Communists had paraded in three months, he avowed. We returned to our discussion of socialism.

"Does not your Mr. Roosevelt intend to divide up the big estates?" he asked.

Just then Mr. Vincent Astor, ashore with a party of guests from his yacht, the Nourmahal, on which Mr. Roosevelt has cruised, came into the hotel. Mr. Astor's wealth is mostly in New York tenements.

I replied to the footman:

"It is difficult to say what Mr. Roosevelt intends to do."

Ousted Credit Man Demands Hearing

Former Corporation Head Asks Specific Charges.

Baltimore, Aug. 26 (Spl.).—Demanding the airing of specific charges against him, George H. Stevenson, of Charles County, ousted president of the Production Credit Corporation of Baltimore, last night telegraphed the board of directors of the organization.

Mr. Stevenson said the real reasons for his dismissal have never been revealed, except for unconfirmed reports of his lack of cooperation with the Farm Credit Administration.

"In view of the importance of the position which I held, and the loyalty with which I have executed the duties of the office, I am in all fairness entitled to a presentation of specific charges and an opportunity to be heard thereon," he wired.

J. K. Doughton, former general agent of this district, has been named president of the corporation to succeed Mr. Stevenson.

Sick Austria Dreams Of Annexing Germany

Hope of Restoring Northern States as Vassals of a Revived Hapsburg Dynasty Counters Nazi Effort to Rule the South.

By Lothrop Stoddard.

TRANSITION times, like politics, make strange bedfellows. Not only do new ideas appear; old notions likewise come to the surface. This bizarre mingling of old and new was vividly illustrated by the nationalistic mania which swept Europe and the Near East at the time of the Versailles Peace Conference. Evoked by the magic formula of self-determination, fragments of peoples well-nigh forgotten by the world at large emerged from historic oblivion brandishing claims to full-fledged nationhood. Even the "devil-worshiping" Yezidis of Syria and the Assyrian Christions of Irak and Persia demanded the right to sovereign independence.

The current crisis in Central Europe is producing a situation similar in character, though with different slogans. The clash between rival forms of Fascism and the grave condition of Hitlerized Germany render the future of Europe's middle zone fluctuating and uncertain. It is, therefore, not surprising to discover that projects are being put forward as serious possibilities which, even a year ago, would have been lightly dismissed as inconceivable. One of the most curious of these schemes is that known as Austrian Imperialism.

That poor little postwar Austria, the chronic invalid of Central Europe, should be even proposed as the nucleus for a grandoise scheme of empire, may seem at first sight unbelievable. Yet so it is. The present rulers of Austria are apparently seeking to resurrect the historic Hapsburg claims, not over the Danube Valley, but rather to a position of primacy in Germany itself. Countering Nazi efforts to absorb Austria into the Third Reich, they now propose a reversion to that loosely federalized Germany, including Austria, which existed before Bismarck forged his "Second Reich" by expelling Austria from the Germanic federal body in 1866.

Clutching at Germany Avoids Foreign Barbs.

PRINCE VON STARHEMBERG, the most dynamic personality in Austria today, is a curious combination of romantic dreamer and vigorous man of action. The scion of a famous noble house, he recalls the role played by his ancestors when Imperial Austria dominated Central Europe. Like his colleague, Chancellor Kurt Schuschnigg, Prince Starhemberg longs for a return of the Hapsburg dynasty to Vienna, and, if possible, to the throne of Hungary as well.

Yet these ardent monarchists are not without some sense of reality. They apparently recognize that a restoration of the Austro-Hungarian Empire as it existed before the great war is impossible. The vigorous states of the Little Entente would never consent to disappear or subside into insignificance; neither would Italy permit the revival of its old enemy.

However, argues Starhemberg, though the Danube route be closed, there is another path which would encounter no such insurmountable obstacles and which might even gain powerful foreign approval. That path leads northward into Germany.

In order to appreciate what Prince Starhemberg and his colleagues have in mind, we should recall the historic connection between Austria and Germany. During the Middle Ages, both countries, together with most of central Europe, were included in that strange political creation known as the Holy Roman Empire. And, toward the close of the Middle Ages, the Hapsburg rulers of Austria grew so powerful that they became Holy Roman emperors as a matter of course. Though this loose-knit empire contained many local severigns, none could compare in power or prestige with the Austrian Hapsburgs.

Prussia's Humbled Rival Strives to Rise Again.

GRADUALLY a rival arose in north Germany. This was the Hohenzollern dynasty of Prussia. As time passed, Prussia became the natural leader of the Germanic North, while Austria headed the Germanic South. The temperamental differences between north and south Germans are proverbial, and the differences coincide with religous lines, north Germany being mainly Protestant, whereas Austria and most of South Germany are Roman Catholic.

The first big test of strength between Austria and Prussia came with the wars waged between Frederick the Great and the Austrian empress, Maria Theresa. This struggle was indecisive. Prussia confirmed its predominance over North Germany, but Austria retained its ascendancy over the South. The boundary between the two spheres of influence ran roughly through central Germany along the line of the river Main.

The antiquated Holy Roman Empire vanished during the turmoil of the Napoleonic wars and Germany emerged into the nineteenth century as a loose political federation under the rival controls of a still powerful Austria and a Prussia further strengthened in prestige and territory. The rivals intrigued against each other continually. As late as 1850 an ambitious Austrian statesman, Prince Schwartzenberg, tried to get the South German States to join Austria in a war against Prussia, hoping thereby to revive the old Austrian ascendancy over all Germany. In order to transform the ramshackle Germanic confederation into a strong, unified nationality, Bismarck fought Austria in 1866. He also had to fight the South German States, which held to their traditional Austrian allegiance. Prussia's victory resulted in the German empire proclaimed in the hour of triumph over France in 1871. But from this new Germany, Austria was excluded. Therefore German nationhood was achieved only by keeping out one important branch of the German folk.

Minority Sees Anschluss As Fatal to Austria.

THIS sundering of historic ties has been deplored on both sides of the frontier. Ever since 1866, many Austrians have hoped to reunite with their kinsmen of the Reich. Before the war, these partisans of reunion were known as Pan-Germans. It was under their influence that Adolf Hitler grew up and acquired his All-German ideals. However, in those prewar days, most Germanic Austrians prided themselves on their position as the ruling race of the Hapsburg empire, and this dynastic loyalty claimed their primary allegiance.

The smash-up of the Hapsburg empire in the great war radically altered the situation. The Austrian Germans were now an impoverished remnant placed in an impossible economic situation. Ever since the war, most Austrians would unquestionably have voted to join Germany if union had not been forbidden by the peace treaties, backed by the resolute veto of the victorious Allied Powers.

Yet there remained in Austria a minority, numerically small, but influential and with foreign backing, which retained its dynastic loyalty to the Hapsburgs and which dreamed of restoring the Hapsburg empire in one form or another. This minority is opposed to union with Germany on principle, since "anschluss" would spell the disappearance of Austria as a self-conscious political entity.

New Fear of War-Like Germany Bars Union.

THE acute crisis precipitated by by a Hitlerized Germany has been the opportunity of these Hapsburg partisans. Fear of an aggressive, militarized Germany has not only stiffened opposition to Austro-German union in many parts of Europe. It has also led to much speculation on how such a Germany could best be checkmated. This is notably true of France. Ever since the war, many Frenchmen have insisted that the ascendancy of Prussia over Germany must be destroyed, and that the best way to do this would be to bring about a reversion of Germany to some form of loose federalism akin to that before 1866.

That, however, is essentially the idea of Starhemberg and his colleagues, who are obviously angling for French support to their dream of restoring the Hapsburgs by offering to revive Austria's historic role as opponent of Prussia. With Germany in the grip of an economic crisis threatening dire internal consequences, the Austrian legitimists are encouraged to seek French backing for a revived Imperial Austria which, at an opportune moment, might strike to undo the work, not merely of Hitler, but of Bismarck as well.

All this is probably a vain dream. The ordeal of the great war, borne so heroically by all Germans against a hostile world, seems to have cemented German unity as never before. Yet this revival of an old imperialistic ideal by a handful of romantic legitimists in Austria is highly intriguing. It likewise reveals the parlous state of flux into which Central Europe is sinking today.

Cambridge Boy Scouts Plan Rodeo Next Month

Cambridge, Md., Aug. 26 (Spl.).—The two Cambridge Bay Scout troops are arranging to hold a rodeo as the opening event of their fall activities, and will invite troops living in nearby towns. The competition will be held on either the campus of the Cambridge High School or the grounds of the Cambridge Seminary in September.

A partial list of events includes troop entry, oath and laws, tug of war, wall scaling, first aid, barrel tilting, signaling, sack race, archery, antelope race, tent pitching contest, relay race, bucket brigade, blindfold battle royal and campfire.

Proctor Rites Held At Charlottesville

Charlottesville, Va., Aug. 26 (Spl.).—Funeral rites for James Proctor, 72, well-known resident here who died yesterday after an illness of three weeks, were held this afternoon.

Mr. Proctor was a native of Orange County. Surviving are his widow and four children, E. E. Proctor, of Toledo, Ohio; Hunter M. Proctor, of Alexandria, Va.; James E. Proctor, of this city, and Mrs. George Fetter, of Pittsburgh, Pa.

Feed, Live Stock Surveyed by U. S.

Virginia Farmers Are Sent Schedules on Needs.

Richmond, Aug. 26 (Spl.).—The United States Government is making a National survey this month to determine the amount of feed available and the amount needed to winter livestock.

Schedules are being mailed to farmers throughout the country. In Virginia 5,000 farmers have been sent these schedules by the Federal-State Crop Reporting Service.

The schedule has questions on the amount of grain and hay now on farms carried over from 1933 or previous crops, and on the estimated production of feed crops this year. In order to estimate feed available this winter, farmers are asked to report the amount already fed or sold, and the quantity that will be available for sale. The schedule also asks the number of livestock on farms, the number which will be sold or slaughtered, the number that will have to be disposed of because of the scarcity of feed, and the number which will be carried with the present feed supplies.

The Once Over

By H. I. Phillips

Hardscrabble Hill Housing Notes.

Lem Liggett, taking advantage of the Government home repair loans, has written in for $2.50 to get a cover put on the piano box in which he has been sleeping for the last three years.

• • • •

Chet Sparrows, who lives in a cave over by Maltby Lake, is negotiating for a loan so he can dig it a little deeper in case of a tough winter.

• • • •

"Butts" Hopnathle, who has been sleeping in the parks for some time past, called at a local bank yesterday for money to remodel his favorite park bench with softer slats.

• • • •

Jess Bonkett, well-known tin-can tourist, who has lived in his flivver for years, has consulted a lawyer with a view to ascertaining if it doesn't constitute his abode. If so, he plans to overhaul it on a home improvement loan.

• • • •

"Clams" Smith, who lives in the abandoned barge over in Beaver Creek, is in Washington. The barge was wrecked in the winter of 1887. Smith says that a $2,500 loan from the Democrats would fix up the old wreck so you'd never know it, and leave him enough money to put in some lace curtains.

• • • •

The couple who have been living in a tent over by Jed Mason's place all summer came to town yesterday and made the rounds of local banks seeing if they could get a ten-year loan so they could mend the tent and give the canvas a cost of waterproof composition.

• • • •

"Ajax" Jones, the village open-air fanatic, who lives in the fields and boasts that he hasn't sleep indoors in 15 years, doesn't know just how to take advantage of the Government housing offer, but is inclined to think he might get some Government money for an umbrella and blankets.

• • • •

Candidates for the Firing Squad.

A person I both
Despise and abhor
Is the fat woman who walks thru
When I open the door.
ELLA B. COOPER.

• • • •

Mothers for whom
I've assorted hates
Leave on the stairs
Junior's roller skates.
ART FRANKLIN.

• • • •

Ouch! Those Gas Bills!

As the owner of a small power boat, this department has some difficulty understanding why men should rob a pay-roll truck and then get on a yacht, but I can readily understand why anybody should get off a yacht and then hold up a pay-roll truck.

• • • •

The Marines, being back from Haiti, might reasonably be rushed to Washington now to support Mr. Donovan in his reinstatement under Gen. Johnson.

• • • •

Ima Dodo, always broadminded, thinks maybe the men who robbed the pay-roll truck at the Rubel Ice Plant in New York, weren't really crooks, and just thought they were robbing an ice wagon.

(Copyright, 1934, Associated Newspapers.)

Clean Apple Drive Planned

Virginia Growers Told All Trucks Will Be Stopped This Fall.

Winchester, Va., Aug. 26 (Spl.).—Truckmen hauling apples in interstate commerce this fall will be stopped at State boundaries and their cargo examined to determine if it passes the Federal spray residue inspection regulations, John F. Earnshaw, representative of the food and drug division, United States Department of Agriculture, told fruit growers yesterday.

Earnshaw said the inspection is part of the Government's program to keep spray-covered and unwashed apples off the market, as they lower all apple prices.

Other marketing officials who met with the growers included J. H. Meek, Richmond, director of the Virginia Division of Markets; E. L. Frost, Richmond, first vice president of the National League of Commission Merchants, and Robert Bier, in charge of Federal-State inspection service for this district this season.

Mr. Meek declared there are prospects this year for the best pack ever produced by Virginia growers and added that the confidence of buyers appears to be increasing. Mr. Frost said packs must be even better than the minimum requirements.

Wife-Beater, Freed, Faces New Count

Sentence Suspended, He's Taken in Fresh Row.

Fredericksburg, Va., Aug. 26 (Spl.).—Arrested for assaulting his wife the same day his sentence on previous wife-beating charges was suspended, John Flippo, 37, was jailed early this morning.

Flippo is alleged to have first struck his wife Wednesday. Yesterday he received a 90-day sentence from Justice Henry Dannehl in police court, but upon withdrawal of charges by Mrs. Flippo, his sentence was suspended on condition of good behavior for 12 months.

Last night police received another call to his home to assist Mrs. Flippo. They arrested Flippo, W. W. Wilsher and Mrs. S. M. Oliver on disorderly conduct charges, holding Flippo also on the assault offense. Trial will take place tomorrow.

Wm. Lyon Phelps

Daily Talk About Books and Authors

Jim Hawkins.

Although it was not his first book, Stevenson's first novel was "Treasure Island," and of all his books, it is still my favorite. He was just 33 years old when it was published; and he died when he was 44. Thus, although a chronic invalid, within 11 years he produced 11 novels, and an astonishing number of short stories, essays, books of travel, plays, poems, and many other things.

The tremendous impression made on all readers by a number of important characters in "Treasure Island"—Silver, Pew, Billy Bones, Squire Trelawny, Dr. Livesey, Capt. Smollett, Ben Gunn, Israel Hands, Tom Morgan—sometimes makes us forget the boy who tells the whole story, Jim Hawkins. But not only does the narrative gain immensely by the straightforward, apparently artless boyish style; Jim himself is the key to the whole puzzle.

No reader with any blood in his veins can ever be too old or too engrossed in mundane affairs to enjoy this gorgeous pirate story; but what boy who reads it does not envy Jim Hawkins? He passed through the most fearful adventures, had the chief part in spoiling the plots of the murderers and saving the ship and her owners, and lived to tell the tale.

It is interesting to see as the story progresses how Jim himself develops through contact with danger. When we first meet him, he is a quiet, well-behaved boy, who has no more thought of living an adventurous life on the high seas than I have now. He believed what these various scoundrels told him, for he was honest himself, and had associated with honest and fairminded people.

Jim Hawkins was not naturally built for adventures; when Billy Bones fell on the floor with apoplexy, he burst into a flood of tears. Yet such a boy, well brought up, honest, reliable, was a much better help in time of trouble and danger, than if his chief inspiration had been bloody romances and murder-movies. From beginning to end, Jim's sense of duty triumphed over his fear—and occasionally he was in mortal peril. His heroism was all the greater, because he was never consciously a hero. It was Jim Hawkins who saved the guide to "Treasure Island;" it was Jim who fell asleep in the apple-barrel on deck, and heard of the treacherous plan; it was he who got hold of the ship when she had been left at the island; it was he who killed Hands. And here are two tributes to him, first from his enemies, and then from the men whose lives he had saved.

Silver said, "It was this same boy that faked the chart from Billy Bones. First and last, we've split upon Jim Hawkins!"

Dr. Livesey said, "There is a kind of fate in this. . . . Every step, it's you that saves our lives; and do you suppose by any chance that we are going to let you lose yours?"

The real hero of the book is of course the black-hearted murderer, Silver; even as Satan is the real hero of "Paradise Lost." But Stevenson has made the boy the pivot on which the whole plot turns. Observe that from beginning to end he remains a boy, who develops through mortal peril, but who remains true to his early training. He never says a word or does an action that such a boy might not say or do. Jim Hawkins is unpretentious, but always there when he is wanted.

The book was written to please a 15-year-old boy, Lloyd Osbourne.

(Copyright, 1934.)

Tomorrow—"The Quest of The Davis Cup."

Back Creek 4-H Contests Sept. 15

Canning, Sewing, Baking to Be Judged.

Martinsburg, W. Va., Aug. 26 (Spl.).—On Saturday, September 15, at Camp Frame, Back Creek, the 22 4-H clubs of Berkeley, Jefferson and Morgan, will hold a day of demonstrations and judging contests, with each club represented by a picked team of two demonstrators and two judges.

Demonstrations will be on the major projects which the clubs have been pushing recently, and the judging contests will be on canned fruits and vegetables, sewing and baking. The style show also will be held the same day, with some 20 girls exhibiting complete clothing outfits they have made.

Winners in all these will be taken to Petersburg the following Saturday, September 22, for competition in the regional contests there.

In connection with the day at Camp Frame a canning display will be held there, open to members of Farm Women's Club as well as to the 4-H members. The winners will also go to the higher competition at Petersburg.

St. Marys Church Homecoming Tomorrow

Leonardtown, Md., Aug. 26 (Spl.).—Annual "home coming" services, sponsored by the two circuits of the Methodist Church in St. Marys County, will be held Tuesday, at St. Pauls M. E. Church here.

Morning worship a 11 a. m., an informal meeting in the afternoon, and a young people's rally at 7 p. m., are on the day's program.

School Buses to Be Inspected.

Waynesboro, Pa., Aug. 26 (Spl.).—All school buses in Franklin County will be inspected by the State highway patrol next Friday and Saturday, R. G. Mowery, county superintendent of schools, has announced. Three inspection points have been arranged at Stoufferstown Consolidated School, one at Lemasters and the other at Shady Grove.

The National Gallery

DR. MORDECAI JOSEPH BRILL EZEKIEL, economic adviser to the Secretary of Agriculture. Original "no-man" and Brain Truster of agricultural hierarchy, he is a veritable walking encyclopedia of facts and figures. Youngish, slim, dark, alert, looks like a bolshevik. Has large commanding ears, scrutinous eyes and a commodious cranium with wavy hair thinning in front as if pushing for additional space. Secretary Wallace purloined him from Hoover's Farm Board. He now eats, dreams and sleeps statistics and tabular connotations. Studious, quiet, thorough, he speaks slowly, weighs his words. Self-made, his mother's influence spurred him through wide-spread search and study. Likes walking, swimming. But really loves light opera tunes which he sings. "The Chocolate Soldier" and "The Vagabond King" are his favorites.

Such a large proportion of those who have been pictured by Mr. Robles have asked for the originals that The Washington Post is saving all these drawings to honor the requests of any future members of "The National Gallery."

Virginia Legions To Meet Sept. 3

Parade, Pageant, Air Show to Be Features.

Lynchburg, Va., Aug. 26 (AP).—Thousands of members of the American Legion, the Legion Auxiliary and the fun organizations, Forty and Eight and Eight and Forty, will begin arriving in Lynchburg next Sunday for the annual convention of the Virginia Department.

The occasion will be gala, as usual, for in addition to the business meetings there will be a grand parade, a beauty pageant, in which girls from nearly every county and city in the State are entered; an air circus, band concerts, dances, ball games and parties. A throng estimated at 7,000 is expected.

The formal opening is set for September 3, but preliminary exercises, such as memorial services and meetings of district delegations, are scheduled for next Sunday. The principal address of the convention will be delivered by Gen. Frank T. Hines, director of veterans' affairs, Monday morning at the first of the business sessions.

Mrs. Sharp Heads Alpha Sigma Alpha

Old Point Comfort, Va., Aug. 26 (AP).—Mrs. Fred M. Sharp, of Independence, Mo., was reelected president of the Alpha Sigma Alpha Sorority at the Chamberlin Hotel prior to a banquet which closed the fourth day of the National convention here.

Miss Evelyn G. Bell, of Buffalo, was elected vice president, succeeding Miss Hary Wagner, of Northampton, Mass. Miss Naomi Wilcox, of Des Moines, was reelected secretary. Mrs. Reinard Schlossler, of Denver, succeeds Mrs. James G. Haworth, of Toledo, as treasurer. Mrs. William Crook, of Philadelphia, was elected registrar, succeeding Miss Evelyn Bell, of Buffalo. Miss Louise N. Stewart, of Chicago, was reelected chaplain.

Mrs. B. F. Lieb, of Indianapolis, was elected editor of Phoenix, the National publication of the sorority. She succeeds Miss Julia Lancaster, of Wellesley Farm, Mass. Miss June Smith, of Millersville, Pa., was elected extension secretary, succeeding Mrs. Wayne Fuller, of Buffalo. Miss Elizabeth Small, of Buffalo, became chairman of the finance committee.

Methodist Services Ended at Cambridge

Cambridge, Md., Aug. 26 (Spl.).—Sunday will bring to a close the camp meeting which has been conducted as a union service with the united membership of Beckwith and Spedden's Methodist Episcopal Churches.

The Rev. J. H. Lynch, pastor of the Methodist Protestant Church, Lynchburg, has been preaching during the evangelistic services. The music has been in charge of Prof. Grover Nicholson.

Horse, Pony Show Set for Children

Leesburg, Va., Aug. 26 (Spl.).—R. T. Corbell and W. F. Peach, Leesburg horsemen, will judge the second annual children's horse and pony show to be held at Rockbridge Farm, estate of D. N. Rust, near Leesburg, Saturday afternoon.

The show is in charge of Misses Mary, Eleanor, and Betsy Rust and is open to children under 16 years of age. Forty-five entries have been received up to this time and indications point to more than a 100 horses and ponies. The show annually attracts a large attendance from this section and the District.

Among those who have made entries are Patricia and Wilson Hurley, children of former Secretary of War and Mrs. Patrick J. Hurley; Mary Alice White, daughter of Dr. and Mrs. Charles Stanley White, of Washington, D. C.; Joe Kincaid, John Gibson, jr., Stanley Green, jr., Mary Owen and Betty Lyon. Twelve classes will be shown.

Fisherville School Ready October 5

Staunton, Va., Aug. 25 (Spl.).—Destroyed by fire in the late spring, the reconstructed high school building at Fishersville is expected to be ready for occupancy when the new session opens, October 5.

Instead of the previous ten rooms, the new structure will be of 11-room capacity, and other modern conveniences and devices will be found in the building being rushed to completion. Basement accommodations are being enlarged, providing ample space for community activities. The stage will be larger, affording more seating space when commencement and other exercises are held. N. H. Moody is principal of the Fishersville school.

Virginia County Names Teachers

Fredericksburg, Va., Aug. 26 (Spl.).—Spotsylvania County school teachers for the 1934-35 year were announced yesterday by Superintendent J. H. Chiles. Classes will begin for white pupils September 11, and for colored pupils September 25.

Teachers named were:

Marye School—Miss Gay Broaddus, Miss Emma P. Baber, George Burruss, Miss Helen Moore, Miss Frances Sale, Miss Ella Luck, Mrs. M. D. Chewning. Gatewood School—Miss Mary Van Rawlings, Chancellor School—M. M. Starnes, Miss Reba Dameron, Leroy Hilldrup, Miss Elsie Goodloe, Miss Mellie Orrock, Miss Nellie Bennett, Miss Nannie Goodloe, Miss Mary Massey and Miss Margaret T. Smith. Millside School—Miss Mary Winn.

R. E. Lee School—Miss Lina Sanger, Miss Merle Chilton, Miss Marguerite Massey, Mrs. Nellie Harris, Miss Newell Dunn, Miss Dorothy Harris, Miss Elizabeth Grismond. Massaponax School—Mrs. E. B. Henry, Miss Virginia Hart. Forest Hill School—Miss Esther Campbell. Belmont School—L. C. Harding, Henry Burrus, Miss Mary Frazier, Miss Margaret Dickinson, Miss Laura Raynolds, Miss Marguerite Johnson. Margo School—L. L. Mason, Miss Virginia Elmer, Miss Frances Johnson, Miss Helen Weaver. Good Hope School—Miss Grace V. Jones, Miss Lucille Penney, Miss Anne O. Harris. Brooke School—Miss Louise Sanders. Paytes School—Miss Ola Jarrel.

Clark Howell Visions Unified U. S. Air Body

Observer Predicts America May Adopt British Single Control.

(Copyright, 1934, by the United Press.)

London, Aug. 26.—The possibility of organizing an American air ministry along lines similar to the British air administration was indicated by Clark Howell, head of President Roosevelt's air board, in an interview today.

Howell made his prediction prior to leaving by airplane for Spain to continue his survey of European aerial development.

He was a guest at Sir Phillip Sassoon's country estate, where he met prominent British leaders in the air ministry and royal air force.

"I think Britain has done marvelously in her aerial development," Howell said, "but the United States undoubtedly still leads the world in commercial and National defense aviation.

"It would be premature to suggest as yet the early formation of an air ministry, but Congress already has appointed an air commission to which every phase of Army, Navy and commercial flying is to be referred.

"Our mission is to stabilize the industry on a firm foundation in connection with National defense, mail and civilian flying.

"I am here solely for a study of administrative conditions. I plan to submit my findings on September 15 at a meeting called in Washington."

Asked about the possibilities of a transatlantic air-mail and passenger service, Howell replied:

"I am of the emphatic opinion that such a service is inevitable and at a very early date. It possibly will be inaugurated by a private company, with Government approval and perhaps assistance."

Frederick G.O.P. Break Is Feared

Winchester, Va., Aug. 26 (Spl.).—Although Republican leaders in Frederick County have declared that the factional fight which leaders in Frederick County have declared that the factional fight which arose in their county convention Thursday night was smoothed over, it was stated in reliable circles here today that the faction opposing the election of new officers may carry their fight to the district convention at Harrisonburg, Thursday.

Sam Brown, who was elected county chairman in 1933, and his followers, asserted that an election of officers was not in order this year, as his term was for two years. The convention here, however, proceeded to name a slate of officers with Orville Willey, of Middletown, as chairman. Delegates to the Harrisonburg convention were also named.

It is believed among some party members that both the Brown and Willey factions may have delegates at Harrisonburg in an effort to test the validity of the recent county convention.

West Virginia Train Drags Man to Death

Charles Town, W. Va., Aug. 26 (Spl.).—The body of an unidentified man was found badly mangled on the Norfolk & Western Railroad tracks near here today.

The man, about 35, weighed about 165 pounds, had dark hair and a smooth complexion. He was wearing a blue cap and blue trousers. His body had been dragged through a frog in the track and a part of his clothing was found clinging to a locomotive in Hagerstown, Md.

Methodists Ordain 2 At Clarksburg, W. Va.

Clarksburg, W. Va., Aug. 26 (Spl.).—Two young men were formally ordained into the Methodist Protestant ministry at a special service held by the State conference of the denomination here today with Dr. J. H. Straughn, of Baltimore, in charge.

They are the Rev. Thomas Watkins, pastor of the Lorentz Church in Upshur County, and the Rev. Guy Vincent, pastor of the church at Shinnston.

Camalier & Buckley

SCHICK SHAVER
for the
Collegian

START early in life with the Schick and your face will never harden.

No soap, no sharpening, no changing blades. Operates on any electric current.

15.00

Camalier & Buckley
Fine Leatherware

1141 Connecticut Avenue
2 doors above The Mayflower

Expert Repairing

Gala Dinner Fetes Many From Capital

Col. and Mrs. Rogers Observe Anniversary of Wedding.

Exotic Setting Lends to Brilliance of Huge Event.

An elaborate dinner and dance of great interest to Capital society took place on Saturday evening, when Col. and Mrs. Henry H. Rogers entertained about 300 guests at their Italian villa on the ocean front at Southampton, Long Island, in celebration of their first wedding anniversary.

The handsomely gowned guests entered the circular walled courtyard at the entrance to the villa, which was brilliantly lighted, where the chief feature of the yard is the lily pool, lighted from underneath. Beyond the guests entered the Renaissance mansion and ascended the long stone stairway, flanked on either side by fuchia plants in full bloom, to the drawing room adorned with exotic white flowers, where the host and hostess received.

Dinner was served at tables charmingly set with sparkling crystal and silver with large bowls filled with white flowers. Lighted tapers were placed on the terrace overlooking the gardens. By means of indirect lighting the gardens beyond the north terrace had been transformed into a scene of dazzling beauty, where the decorations were white and silver. The south terrace overlooking the sea was illuminated by pendant lights, and high above the lawn were hundreds of white and silver balloons and below the terrace on the beach two huge bonfires burned.

One of the smaller gardens was converted into a Tyrolean beer garden, with singing waiters in costume and in another there was an expert handwriting analyst and a fortune teller, in costume, who amused the guests.

After dinner there was an elaborate entertainment out-of-door, where Spanish and South American dancers and singers presented native songs and dances.

Col. and Mrs. Rogers, the latter formerly Mrs. Pauline Dresser, are frequent visitors to Washington, where they have many friends who went to Southampton for the week-end to attned this dinner which took one out of the every day existence into a land of make believe.

Attractive Capital Girl and Her Guest

Harris & Ewing Photo.

Miss Elinor Johnson (left), attractive daughter of Mr. and Mrs. James Herbert Johnson, who make their home at the Kenesaw Apartments, and (right) Miss Carroll Hinton Sheep, daughter of Lieut. Col. and Mrs. W. L. Sheep, who recently came to Washington from the Panama Canal Zone and has been the guest of Miss Johnson. Monday Miss Sheep will leave with her parents for Hot Springs, Ark., where Col. Sheep will be stationed at the Army-Navy General Hospital.

Miss Virginia Fritts Wed to Mr. Royston

Couple Leaves on Trip After Virginia Ceremony.

White Post, Va., Aug. 26 (Spl.).—Miss Virginia Fritts, daughter of Mrs. Valley Fritts and the late Mr. C. W. Fritts, of White Post, became the bride of Mr. Robert Winter Royston, of Boyce, Va., son of Mrs. Mary Royston, in Meade Memorial Episcopal Church here Wednesday evening. The Rev. Ronald Roland, rector of the church, officiated.

Miss Fritts was given in marriage by her brother-in-law, Mr. Charles C. Funkhouser, of White Post. The bride had as her only attendant her sister, Miss Mary Lou Fritts, as maid of honor. Mr. Royston has as his best man Dr. B. R. Ewing, of Washington and Lee University, Lexington, Va. Ushers included Dr. John Sparks, Washington; Dr. Robert H. Gardiner, Boyce, and Messrs. Martin Carper, Richmond, and C. B. Carr, Boyce.

Mrs. C. O. Dearmont was at the organ and rendered the wedding music.

Following the nuptials Mrs. Fritts was hostess at a reception for the wedding party and close friends at her home, Mount Airy. After the reception Mr. and Mrs. Royston left on an extended wedding trip. Early in September they will take up residence at Lexington, Va., where Mr. Royston is a member of the mathematics staff of Washington and Lee University.

Veverkas to Leave For Prague Shortly

Czech Envoy's Daughter to Be Presented There.

The Minister of Czechoslovakia and Mme. Veverka, accompanied by their daughter, Mlle. Nella Veverka, and their son, Mr. Ferdinand Veverka, jr., will leave Washington shortly for New York, whence they will sail Wednesday, September 5, for their home in Prague.

The Minister will return to Washington in about six weeks. Mme. Veverka and their children will remain in Europe for about five months, when they will come to the Capital to join the Minister.

Mlle. Nella Veverka, who was presented to society in Washington by her parents last season, will be presented in Prague at a ball during the Christmas holidays.

Minister of Austria, Family to Return

The Minister of Austria and Mme. Prochnik and their family, who have been spending the summer at Rehoboth Beach, Del., where they leased a cottage for the season, will return to the legation Friday.

Miss Valerie Prochnik joined her parents at Rehoboth Beach several days ago after a visit with Miss Eleanor Roosevelt, daughter of the Assistant Secretary of the Navy, and Mrs. Henry Latrobe Roosevelt in their home at Skaneateles, N. Y.

Laurie Ann Lisk Is Married to YoungFirestone

Couple Leaves for Europe After Wedding at Beverly Hills.

A wedding of interest to Washington which took place on Saturday afternoon in Beverly Hills, Calif., is that of Miss Laurie Ann Lisk, daughter of Mr. and Mrs. Anson Lisk, to Mr. Raymond Firestone, son of Mr. and Mrs. Harvey S. Firestone, of Akron, Ohio. The ceremony was performed at the Doheny Drive estate, the home of the bride's parents, with the Rev. Dr. A. D. Tunks, of Akron, officiating.

The bride, who was given in marriage by her father, had as her attendants, Miss Patricia Janss, who was maid of honor; Mrs. Leonard K. Firestone, matron of honor, and Miss Elizabeth Firestone, Mrs. Gordon Guiberson, Miss Lucy Estelle Doheny, Mrs. Benjamin Griffith, Miss Cynthia Smith, and Miss Jane Bumiller, bridesmaids. Little Ann Smith, cousin of the bride, was flower girl.

The best man was Mr. Leonard Firestone and the ushers were Mr. Harvey S. Firestone, jr., Mr. Russell Firestone and Mr. Roger Firestone, all brothers of the bridegroom.

A reception followed and later Mr. Firestone and his bride left for a two months wedding trip in Europe. Upon their return they will make their home in Los Angeles, Calif.

Southern Visitor

Harris & Ewing Photo.

MISS KATHERINE WELLING,
daughter of Mrs. Lillian Welling, of Atlanta, who is the guest of Miss Lucille McGehee, daughter of Mr. and Mrs. William N. McGehee at their home on Cleveland avenue. Miss Welling and Miss McGehee are classmates at George Washington University.

NOTES OF SOCIETY

Official and Resident

The Minister of Finland, Mr. L. Astrom, will arrive in New York today from his home in Finland, where he spent the summer, and will come immediately to Washington.

The Minister of Venezuela and Senora de Arcaya, accompanied by their children, will sail tomorrow aboard the Caracus and will arrive in New York, Tuesday, September 4. They will come directly to Washington.

The Minister and Senora de Arcaya, left Washington in April and went to Europe, where they spent several months, before sailing for their home in South America, where their children met them following the close of their schools.

The Minister of China and Mme. Sze, accompanied by their two daughters, Miss Julia Sze, and Miss Alice Sze, will arrive in New York tomorrow, from London, England, where they went to attend the wedding of their son, Dr. Szeming Sze, to Miss Bessie Y. Li, daughter of Li Ming, president of the Chekiang Industrial Bank of China, which took place on Saturday, July 7, in the Chinese Legation in London.

The Minister of Siam and Princess Damras, with the members of the legation staff, will close their cottages at Gloucester, Mass., the first of the week and will return to Washington on Tuesday, September 4.

The Naval Attache of the German Embassy, Capt. Robert Witthoeft, has gone to New York for several days and is stopping at the Ambassador Hotel.

The Counselor of Emigration of the Italian Embassy and Signora Bonardelli, and their son, are spending some time at the Seigniory Club, in the Province of Quebec.

Minister of Honduras Returns From Europe.

The Minister of Honduras, Senor Dr. Miguel Paz Baraona, has returned to his apartment at the Wardman Park Hotel, after spending three months in Europe and in his home in Central America.

The Minister was accompanied on his return to the Capital by Dr. Gonzalez Carias, son of the President of Honduras, who has also taken an apartment at the Wardman Park Hotel.

The Marchioness of Huntly, who made her home in Washington for several seasons as Mrs. James McDonald, before her marriage to the Earl of Huntly, is spending the summer at Aix les Bains, and is accompanied by her son, Mr. Arthur Bradley Campbell.

Mr. and Mrs. R. Lee Kerngood have returned to Washington from Atlantic City by motor, and opened their apartment at the Wardman Park Hotel for the approaching season.

Mr. and Mrs. Jean Delattre-Seguy had as their guest over the week-end at their home in Georgetown Miss Frances Pratt, of New York.

Mrs. J. W. Walker, accompanied by her daughter, Miss Mildred Walker, of McComb, Ohio, is a guest at the Dodge.

Mr. and Mrs. Victor Harris Wallace, who left Washington several weeks ago for Canada where they spent some time, are now at the Hotel Brighton, Atlantic City, for a visit before returning to the Capital.

Mr. and Mrs. Otto W. Croy, of Linnens, Mo., have come here to establish residence, and they have taken an apartment at the Wardman Park Hotel where they will make their home in the future.

Reception Honors Dean M. F. Stubbs.

Dean M. F. Stubbs, of Tennessee Wesleyan College, was the guest in whose honor Dr. and Mrs. Everett M. Ellison held a reception at their home in M street last evening. This institution is well represented by her alumni who reside in and near Washington, and these in particular called last evening to greet Dr. Stubbs.

Mr. T. W. Lanigan of the Department of Commerce, with Mrs. Lanigan and their young son is established in an apartment at the Wardman Park Hotel for the present. They will remain there for several weeks while making arrangements to move into their own home for the winter season.

Mr. Fred Taylor Wilson, author of "Pen Pictures of the Presidents," and a new book soon to appear, "Our Constitution and its Makers," has returned to Washington from Philadelphia, Pa., where he went for a brief visit. Mr. Wilson will leave the Capital on Saturday for Tennessee, for a vacation, where he will spend several weeks.

Mrs. Alan G. Rinehart, of Washington, is at the Weylin Hotel in New York.

Miss Marjorie Ruckman, daughter of the late Brig. Gen. John W. Ruckman, U. S. A., is spending several weeks at the Eastland Hotel, Portland, Me., and later will go to Bar Harbor, Me., to visit friends.

Miss Hilda A. Nash, of Ridgefield, Conn., is a guest at the Dodge.

Fete in Honor Of Lee Opens At Spa Today

Tree at Camp Site to Be Dedicated in Hero's Memory.

White Sulphur Springs, W. Va., Aug. 26 (Spl.).—The third annual Robert E. Lee Week celebrations honoring the Confederate general who created a major share of American history, opens tomorrow at this historical spa where the southern soldier spent the last few years of his life.

An impressive ceremony scheduled is the dedication of the "Lee Tree," an ancient sugar maple on Sewell Mountain, where Gen. Lee once encamped with his soldiers. Gov. H. G. Kump, of West Virginia, will make the dedication speech. A bronze plaque will be placed upon the tree commemorating the drastic maneuvers of the chieftain who fought so bravely for the South.

Another ritual of the opening day sponsored by the United Daughters of the Confederacy will be the unveiling of a large bust of Gen. Lee recently completed by Joseph C. Motto, sculptor of Rome, Italy, and Cleveland, O. The likeness was taken from photographs and engravings in the archives of the Old White Museum which is now housed in the President's Cottage and dedicated by Mrs. Woodrow Wilson to the memory of past Presidents of the United States who summered there in ante-bellum days.

A children's fancy dress ball will be another feature of the evening. "The Old Woman Who Lived in a Shoe" is the theme of the occasion.

A "Traveller's" round robin tennis tournament, named from Lee's famous war horse, "Traveller," and a string trio will add to the entertainment.

Mrs. William N. McKelvey, who has returned to Washington from Honolulu, where she spent several months visiting her son-in-law and daughter, Lieut. and Mrs. Clarence Jonathan Hauch, jr., who are at Fort De Russy, has taken an apartment at the Dupont Circle.

Mr. and Mrs. Michael Giordano, with their daughter, Miss Adeline Giordano, have come here from their home in New York City to spend a short time, and they are occupying a suite at the Wardman Park Hotel for the duration of their stay.

Mr. and Mrs. James Morton Rissler have issued invitations to the marriage of their daughter, Miss Harriette Morton Rissler, to Mr. Enoch Wellford Mason, on Saturday, September 15, at 4 o'clock in the afternoon, at the National Baptist Memorial Church, in Washington.

Mr. and Mrs. Charles J. Brand have returned to Washington, from New York, where they arrived on Thursday aboard the Bremen, from Europe, where they spent some time traveling in Italy and Germany.

Miss Dorothy Hayes and Mrs. Hadda L. Barnes have left for Virginia Beach, where they will stay for awhile before going to New York to be present at a welcome party being given for some friends of theirs who are returning from abroad.

Mr. and Mrs. F. J. Daniels, accompanied by their daughter, of Montreal Canada, are guests at the Dodge.

Miss A. Evelyn Sommer, of Baltimore, Md., who is spending the summer at the Barter Arts Colony, in southwest Virginia, will spend some time in Washington the early part of September before returning to her home in Baltimore.

Mr. Emile Hurja, of Washington, D. C., has joined Mrs. Hurja at the New Weston Hotel in New York City.

Patrons Listed For Polo Series With Mexicans

Games of Army Open Sept. 19; 3 Matches Are Scheduled.

The international polo committee, in charge of arrangements for the coming polo series between the Mexican Army and United States Army polo teams, which will be played in Washington September 19, 23 and 26, has announced a list of patrons and patronesses for the series of games.

The list is headed by Mrs. Franklin Delano Roosevelt and includes the Ambassador of Peru, the Ambassador of Poland, the Ambassador of Italy, the Ambassador of Mexico, the Ambassador of France and Mme. de Laboulaye, the Ambassador of Germany, the Ambassador of Chile, the Ambassador of the Union of Soviet Socialist Republics and Mme. Troyanovsky, the Ambassador of Cuba and Senora de Marquez Stirling, the Ambassador of Spain and Senora de Calderon, the Ambassador of Turkey, Mr. Mehmed Munir; the Ambassador of Brazil and Mme. Aranha, Chief Justice and Mrs. Charles E. Hughes, Justice and Mrs. Pierce Butler, Justice and Mrs. Harlan F. Stone, the Minister of Greece and Mme. Simopoulos, the Minister of Austria and Mme. Prochnik, the Minister of Sweden and Mme. Bostrom, the Minister of Guatemala and Sonora de Recinos, the Minister of Czechoslovakia and Mme. Veverka, the Minister of the Irish Free State and Mrs. MacWhite, the Minister of Canada and Mrs. Herridge, the Minister of Panama and Senora de Alfaro, the Minister of Paraguay and Senora de Bordanave, the Minister of Siam and Princess Damras, the Minister of Ecuador, the Minister of Portugal and Mme. de Bianchi, the Minister of Haiti and Mme. Blanchet, the Minister of the Union of South Africa and Mrs. Close, the Minister of Costa Rica and Senora de Gonzalez, Gen. MacArthur, Maj. Gen. and Mrs. Paul B. Malone, Maj. Gen. and Mrs. Robert E. Callan, Maj. Gen. and Mrs. Hugh A. Drum, Maj. Gen. and Mrs George Simonds, Maj. Gen. Upton Birnie, jr., Maj. Gen. Leon B. Kromer, Mr. Melvin C. Hazen.

The United States Army polo squad will participate in three test matches each week prior to the international series at West Potomac Park. These test matches will be played on Tuesdays and Thursdays at 4 p. m., and Saturday's at 3:30 p. m., in West Potomac Park, at which time the selection committee, consisting of Lieut. Col. George Patton, jr., Maj. J. M. Swing, Field Artillery, and Maj. Howell M. Estes, G. S., will consider various combinations for play.

Mr. and Mrs. Noyes Leave for Canada

Mr. and Mrs. Newbold Noyes, of Washington, D. C., who were in Canada following their marriage in New York recently, have been at the Ambassador Hotel in New York for a few days. They are returning to Canada today to remain until October, when they plan to take up their residence in Washington.

Mrs. Noyes is the former Mrs. Leila Gordon Dickey, daughter of Mrs. George Barnett and of the late Basil Gordon, of Virginia. Her husband is the son of Mr. and Mrs. Frank B. Noyes, of Washington.

Miss Clark Weds Takoma Park Man

Michigan Girl Becomes Roland Dowers' Bride.

Miss Dorothy Lois Clark, daughter of Mr. and Mrs. Ethan LeRoy Clark, of Jackson, Mich., and Mr. Roland Milton Dower, son of Mr. and Mrs. James Edward Dower, of Takoma Park, were married at the Washington Sanitarium Thursday. The ceremony was performed by Chaplain Warren E. Barr.

The drawing room was decorated with ferns, golden rod and baskets of gladioli and roses. Mr. William Bryan sang "All for You," with Miss Florence Carlson as accompanist.

The bride, who was given in marriage by Mr. C. C. Pulver, wore a gown of peach satin and carried a shower of talisman roses and lilies of the valley.

The bridesmaids were Miss Reba Pulver, who wore pink taffeta, and Miss Ruth Untiedt, who wore blue taffeta, and both carried arm bouquets of pink roses.

The best man was Mr. Harold Dower, brother of the groom, and the groomsman was Dr. Charles H. Wolohon.

After a reception, Mr. and Mrs. Dower left for a few days in Atlantic City, after which they will make their home in Takoma Park.

Miss McCormick Will Wed Sept. 8

Marriage to Mr. Buckler Takes Place in Maine.

Miss Helen Rutherford McCormick,, daughter of Mrs. Robert Hall McCormick, has selected September 8 as the date of her marriage to Mr. H. Warren Buckler, jr., of Baltimore. The ceremony will be performed in the Church of Our Father, at Hulls Cove, Me., and will be followed by a reception at Burnmouth, the summer home of the bride-elect's mother at Bar Harbor.

The bride-elect has chosen Mrs. Sargent Frances Collier, formerly Miss Eleanor Morris McCormick, whose wedding took place at Bar Harbor early in the season, as matron of honor. The bridesmaids will be Miss Mary H. Buckler and Miss Margaret W. Chapman.

Mrs. Joseph Leiter Fetes Daughter

Mrs. Joseph Leiter entertained at a dinner followed by dancing on Saturday evening at her summer home, Edgewater House, Beverly Farms, Mass., in honor of her subdebutante daughter, Miss Nancy Leiter, and her son, Mr. Thomas Leiter. The guests at the dance numbered about 200, including members of the younger set.

Mrs. Robert Herrick, jr., who is spending the summer at Prides Crossing, entertained at dinner in honor of her daughter, Miss Peggy Pierce, later taking her guests to the dance.

LUTZ & CO.
Established 1304
1325 G St. N.W.
Trunks, Bags and Leather Goods of the Better Grade
Trunk and Leather Goods Repairing
Phone NA. 0244

FOR FINE CLEANSING & DYEING DON'T FORGET TO CALL
Lerch's INCORPORATED
BURKLIN MANAGEMENT
1712 CONN AVE.
DECATUR 4488

HOSIERY REPAIRS
Highest Quality—Lowest Price
One-Thread Run—15c
Pulled Threads—10c inch
While-You-Wait Service
SOUTHERN STELOS CO.
613 12th St. N. W. Nat'l 8442.

Try the Pyle Process
Don't Move With Dirty Rugs
Send us your rugs now for a thorough cleansing. We'll return them to your new address, fresh and clean, with colors renewed.
CALL MR. PYLE
NA. 3257-3291-2036
Sanitary Carpet & Rug Cleaning Co., Inc.
106 Indiana Ave. N.W.

The Terrace at the Shoreham
Wednesday, August 29
"A Night in the Orient"
THE REYES
Sensational Cuban Dancers (Held Over by Request)
Lafayette and La Verne and other entertainment
Maxim Lowe's Orchestra—"Barnee" Directing
Dinner, $1.75, and a la carte
Special Dinner, Saturday, $2.00
No Covert Charge for Dinner Patrons Remaining Through Supper
Reservations by "ROBERT" at the Shoreham Hotel ADams 0700.

Her Telephone Brings Leisure

At the center of every woman's world is the telephone. It helps her in a thousand ways. Not for a single day would she be without it. She knows—none better—how important it is. How much the center of her very life. A telephone in the home costs but a few cents a day and its value is beyond price.

The Chesapeake and Potomac Telephone Co.
723 13th St. N.W. (Bell System) MEtropolitan 9900

Special Soap Melts Excess Cuticle Away

Chief Drawback of Home Manicures Is Thus Disposed Of.

By Ruth Anne Davis.

WAYWARD cuticle is now under control. For the first time in manicure history there is a method for keeping it perfectly groomed.

A woman who has devoted her life to the solution of finger-nail problems has made a useful discovery. It is a cream, called a soap because of its ability to wash away the cuticle.

Instead of clipping the cuticle off with scissors, or laboriously pushing it back with an orange stick, just rub a little of this cream soap around the base of the nail. Let it remain on for 5 minutes, and then wash it off. The overgrown edges and ragged, broken bits of cuticle disappear in the washing process. Rinse your hands and look at them! The nails are as neatly outlined as if you had spent hours in the capable hands of a manicurist.

Most women agree a home manicure would be simple if it weren't for the cuticle which is difficult to clip or cut, and almost impossible to push back to a permanent state of unobtrusiveness. With the advent of this cream—or soap—home manicures are likely to increase in numbers and popularity.

35 Lucky Girls.

There are going to be 35 lucky girls in town today. They are those who reach a downtown store in time to purchase one of the 35 fur-lined tweed coats reduced today to $11.99.

They are available—if you're there in time—in diagonal and monotone weaves, predominantly brown, wine, blue and green.

Figures for Sale.

Numbers of boyish figured women are not trying to put on weight. For they argue it's easier to buy curves than it is to lose them after they are acquired. Proof that their argument is correct lies neatly tucked away in little cardboard boxes behind the counter of an F street store.

They are form fillers, made of ruffle upon ruffle of white net, sewed together in graduating tiers, and surmounted at the top with a ribbon rosette. Light and dainty in appearance they are designed to fit into the cup of a brassiere and thereby give the flattest chest a feminine curve.

Unlike many gadgets designed for the same purpose, these are budgetly priced.

By Popular Request.

There have been so many inquiries lately regarding a dry shampoo mentioned in this column several months ago that there seems but one thing to do—tell people about it again.

Contrary to expectations and appearances, a bottle containing a clear liquid bears a label, "Dry shampoo." That's because by dampening your hair with it, or using it on a comb you may give your head an excellent dry cleaning. It takes a few minutes to rid yourself of the dust and dirt of days. When you've finished the hair is spic and span—and perfectly dry.

Here's a grand thing for emergency shampoos.

Budgeteering Imbibers—Notice!

Those who have traversed the sidewalks from shop to shop in search of an inexpensive cocktail set often despair of finding it. Chrome, silver and glass shakers are all a little more than a bargain seeker wants to pay. When inexpensive ones are found they're too small or else impractical.

Try as you might, however, you can pick none of these flaws with a set featured in a downtown store. It's inexpensive—$1.19. Attractive looking—glass body, stainless chrome top with built-in strainer. Extremely practical—includes, besides a shaker, a combination spoon, bottle opener, measuring cup, also of stainless chrome.

The shaker is marked with lines and figures indicating equal sections so there'll be no doubt about the proportions of the ingredients.

Hot Plate Mats.

Some gold and silver cloth hot plate mats are selling three for 50 cents. These come in three sizes, for the little bowl, the big plate and the large platter.

Music While You Powder.

There's a musical powder box with a clock in the top of it. While you powder your nose you can tell the time to sweet and merry strains of music.

The metal box has a pastel cloissonne finish that gives it a frivolous French air. The clock is attractive and, according to the salesgirls, more reliable than the F street clocks.

Complete Manicure Kit.

A large concern which specializes in nail polishes and polish removers has just put out a complete manicure kit. A small and sturdy composition container holds any number of orange sticks, emery boards and files, polish, remover and a separate compartment for cotton. Through a little hole in the middle of this you pull out small bits of cotton as you need them. The rest keeps clean and neat.

Call Ruth Anne Davis, of The Washington Post, National 4200, Extension 105, for further information, or write, inclosing stamped, addressed envelope.

Half-Forgotten Romances of American History

Lord Randolph Churchill—Jennie Jerome

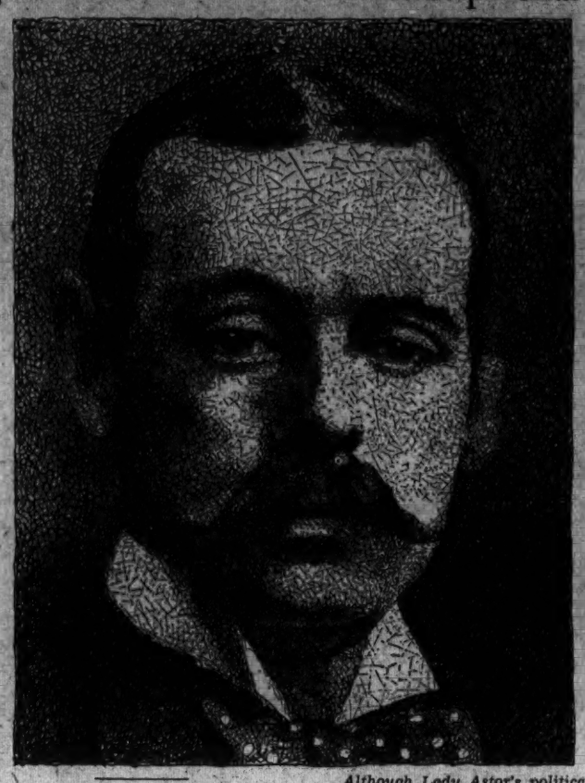

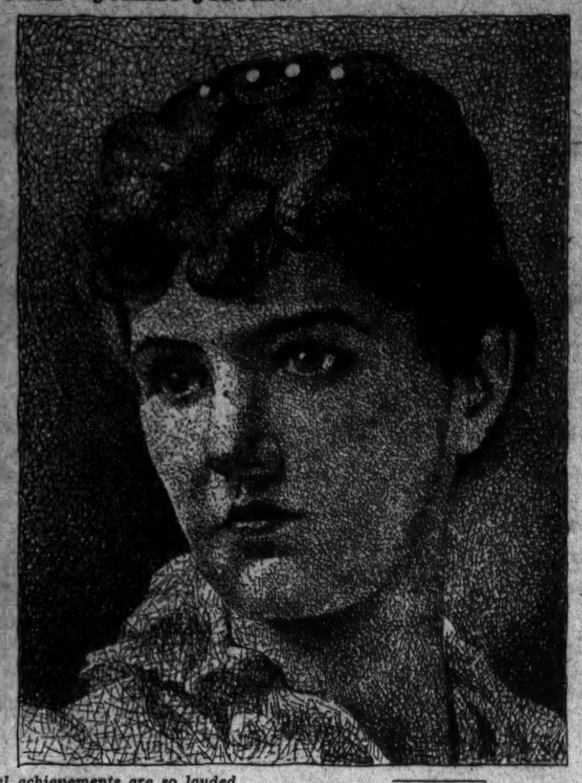

Although Lady Astor's political achievements are so lauded, she had a predecessor, an American girl who piloted her husband on an up-curving career that landed him in the British cabinet. Lord Randolph Churchill and Jennie Jerome had, however, more in common than mere politics; they were overwhelmingly in love and romantic about it until his premature death.

She Was a Pioneer In Politics, Campaigning for Her Husband.

Their Marriage Was a Brilliant One From Every Viewpoint.

By Elisabeth Poe.

IN these days American wives of British noblemen are no novelty at the Court of St. James. And one is apt to forget, in present-day chatter about the political fortunes of Lady Astor, that before her day other American wives have taken part in British politics with quite remarkable success.

Romance with a large "R" has featured many of the international marriages that have united American women with Englishmen. It was undeniably present in the alliance between the sprightly Jennie Jerome, of New York City, and the dashing Lord Randolph Churchill, second son of the then Duke of Marlborough. This international affair was the talk of the hour 60 years ago and the memory of it has lingered long on both sides of the Atlantic.

Over American coffee cups and dainty Sevres tea cups in Mayfair's smart drawing rooms the chit-chat was about "Randy" Churchill and his fair American bride. They were feted and admired for their evident romantic attachment to one another. True, the Old Lady of Windsor did not look with any too kindly eye on such alliances. But she was fond of true love and real lovers. Into her dim gray-blue eyes came a softer look when she heard how the American girl had taken a "younger son" without much worldly prospect for love's sake alone.

A Debonair Couple.

Little did Jennie Jerome or Randolph Churchill care about the comments of the court or the world on their marriage. They were both young, she beautiful, he debonair, and the world seemed rosy. And, best of all, the stately Duchess of Marlborough adored her new daughter-in-law and saw to it personally that every worthwhile London door opened gladly for her entrance.

It was in the early '50's when Leonard Jerome, founder of the New York Jockey Club and business man and sportsman, and his good wife January 9, 1854, became the parents of a daughter whom they named "Jane," but which cognomen was soon shortened to "Jennie." Little Jane had two sisters who followed in the Jerome family cradle. Jane was a winsome child, attractive, fair to look upon and the pet of her father.

When she was in her eleventh year the Jeromes went to Paris. There Jennie was surrounded by every educational and cultural advantage possible. Music was her delight and she developed into a pianist of more than ordinary ability. In after years she often participated in musicales in her London home. There is little doubt that, had she pursued music as a profession, she would have made her mark in the world of music.

As Jane grew into young womanhood she shared in the social delights of the Second Empire. Paris was then a gay spot of glitter and laughter. With wealth at her command, and possessing much of the charm of her daughter, Mrs. Jerome was soon a popular hostess of the foreign colony. Jane was acclaimed as a belle and a beauty and presented at all the court functions.

Moved to England.

Then came the Franco-Prussian war and the Jeromes set up residence in England. The summer of 1873 was spent in Cowes.

Romance was waiting for its entrance into the life of Jennie Jerome. Suitors galore she had had, but they had seemed alien to her. Now, in her twentieth year, she was a picture of maidenly beauty, with big, dark eyes, purple-black hair and clear olive skin. Tall and slender, she had a dignity of carriage and a quietness of manner that enhanced her attractiveness.

Fate neared in the person of Randolph Churchill, second son of the sixth Duke of Marlborough. He went to the Isle of Wight for his summer holidays, after a year or two of travel throughout Europe and Asia.

Jennie Jerome was introduced to him. In that first moment he fell madly in love with her. She had been out of her native land, homesick for English ways and English customs as compared to the delightful but not so substantial, perhaps, Latin traits, so he attracted her. The time, the place and the girl! Could a young Englishman ask for more?

Back he went to London and asked for his mother's aid and blessing in his courtship. That was a clever stroke for he brought a powerful ally on his side at once.

Mrs. Jerome was not so complaisant toward his wishes.

She had high ambitions for her daughter, perhaps dreamed of a ducal crown and there seemed little prospect for this in marriage with Lord Churchill, a second son, with no particular career ahead of him. So she took her daughters back to Paris. Young Churchill followed and pleaded his cause so skillfully that consent was won. Jennie said "yes" and, at the British Embassy in Paris in January, 1874, Lord Randolph Churchill and Jennie Jerome were made man and wife.

The Political Career.

Jennie was ambitious for her husband. Under the spur of her wishes he decided to enter a political career and he was elected to Parliament. It was predicted in short order that a new political light had arisen upon the horizon of British life and it was no idle surmise at that. "A new Disraeli" some even declared.

Lady Churchill was happy in her husband's success, her home and finally her two sons, Winston S. Churchill, born November 30, 1874 and John Winston Churchill in February, 1880. In 1883 Lord Churchill founded the powerful Primrose League. Lady Churchill was among the first 12 to join and from that moment began her active share in his political career. In 1885 she performed the unheard of—at that time—feat of personally electioneering for her husband when he stood for the seat then held by Mr. John Bright for Birmingham. Lady Churchill was welcomed in factory and home good-naturedly and with considerable curiosity.

At the head of his party, brilliant futures were forecast for him, and his wife kept pace with him in popularity and interest. All that life could offer seemed to be his for the asking.

Then suddenly, without any warning, Churchill arose in the House of Commons and announced that he was withdrawing from the cabinet. He was only 37 at the time and his hearers were amazed. Lady Churchill only smiled loyally when questioned. She knew his motives, although she was one of a very few who were aware that it was oncoming ill health that had caused his decision.

The Sad Close.

Her political interests diverted for the time, Lady Churchill took up literature, writing her memoirs. Meantime, she cruised around the world with Lord Randolph, he searching for the health he was not to regain. Finally, while they were in Egypt on the futile mission, he begged to go home to pass his last hours in England. He was but 47, and their romance was nearing a close. Devoted lovers as ever, what pathos is in the story of those last days when they knew they must soon be separated by death "that stalked between the past and what will be, with love alone, a greater god than he."

Her devotion to him is a legend of British social history. While the gay world called she stayed by him, lavishing on him the wealth of her beauty, courage and inspiration. Hearts ached for them as all waited for the news that must come from the stately Churchill home. Then on January 24, 1895, the mournful tolling of the bells of St. George's Church, Hanover Square, announced that "Randy" Churchill had come to the end of his pilgrimage.

Lady Churchill did not cease in National interest after her husband's death. Her intense interest in her sons' careers, her literary career and civic and social pursuits made life worth while for her, even though so bereaved. And the story of her romance remains that of one international alliance that was, in every sense of the word, a success.

How to Keep Well

By Dr. Irving S. Cutter.

Multiple Births.

Because of the widespread interest in the question of multiple births, no doubt aroused by the quintuplets born a short time ago to a Canadian mother, numerous letters have been received asking about the frequency of twins, triplets, quadruplets, &c.

During recent years, since more attention has been paid to vital statistics, fairly accurate records show that in the United States twins occurred approximately once in 87 confinements, triplets once in 8,745 and quadruplets once in every 552,000. Between the years of 1923 and 1932 no birth of quintuplets is recorded.

W. W. Greulich collected data on more than 121,000,000 births occurring in 21 countries. In this long series there were 1,408,912 twin births, 15,738 triplets and 179 quadruplets. Greulich established a mathematical factor based upon his collected data. He used the figure 87 inasmuch as twin births occurred once in 87 confinements. He reasoned that triplets would occur once in 7,569 confinements [the square of 87] and that quadruplets would occur once in 658,503 [the cube of 87]. Carrying the figure to the fourth power would result in quintuplets once in 57,289,761 confinements.

The tendency to multiple births is apparently peculiar to certain mothers who may have more than one set of twins and perhaps triplets in addition. Heredity plays an important role and can follow either the father or the mother. Frederick C. Irving cites a case in which a man was the father, by his first wife, of quadruplets once and twins ten times. His second wife had triplets three times and twins ten times.

There are two kinds of twins. Two maternal ova or eggs may be fertilized about the same time. Children born of this two-egg fertilization, although they develop together, may be no more alike than two children born a dozen years apart to the same parents. They may be the same or of opposite sex.

(Copyright, 1934, by the Chicago Tribune.)

This Autumn's Furless Coat Is a Smart-Looking Number

By Amos Parrish.

NEW YORK, Aug. 26—Don't for a minute think that in order to be smart this fall you must have your coat luxuriously furred. Not a bit of it. There are at least three different fashionable types which have no more fur than an egg. And one of them is fairly dressy, too.

That's the type we've had sketched, a trimly belted coat with a softly draped neckline which is finished off with a scarf.

Picture this in one of the gayer colors, rust or green and in a soft tweed weave. Couldn't you walk right up anywhere you wanted to go and feel well dressed in it? Of course you could.

And times when you did want some fur, on a colder day or when you wanted a particularly dressed-up look, you could whisk off the scarf or, if it weren't easily detachable, tuck it inside the high left side fastening, and wear your separate fur scarf.

Less dressy than this is the loose-fitting, man-tailored English type topcoat with raglan sleeves and roomy pockets.

Take it in bright colors or subdued ones, it's right either way. And if you look about you'll find one with the new detachable extra lining, which snaps in—or out—quick as a wink.

Then there's the polo coat, still in fashion and particularly liked by those who need a real utility coat—one which can take a lot of hard usage and like it.

Following the fashion for reefer cuts, it's made double-breasted and snugly belted. And in heavier fabrics, such as fleece, it is certainly a coat to take the knocks and remain good-looking.

(Copyright, 1934.)

Coats of the type described are available in Washington in all the better shops and department stores.

Japan Responsible For Winter Flowers

U. S. Imports the Popular Hydrangea and Jasmine.

The Japanese can be thanked for most of our winter flowers.

Among the most popular flowers imported from Japan are the chrysanthemum, and the winter-flowering jasmine. This flower blooms all through December and January. After it comes the pyrus japonica, which has brilliant red flowers and is one of the hardiest of the spring-flowering shrubs.

The hydrangeas, blue and white, are Japanese, and so is the camellia. Weigelia and berberis are Japanese importations; so are azaleas and wistaria.

Wistaria was brought over from Japan about 130 years ago and is perhaps the most beautiful of all the flowering shrubs.

In China it is planted along the rivers and the tough stems are used for hauling boats up the rapids.

HONEYMOON MOUNTAIN

by Frances Shelley Wees

Deborah's grandfather tied up her fortune so that she could not make the mistake her mother did and elope with a stranger. By the will she must marry the son of Courtney Graham, whom her mother jilted. But the youth is not the man his father was; he wants only Deborah's money. To prevent the marriage, and disaster to Deborah, a wealthy young man named Bryn marries her; the two of them agree to let her grandmother believe that Bryn is actually Stuart Graham. The young couple, married on the Coast, go to live on grandmother's lonely mountain ranch.

BRYN reached into his pocket mechanically for his cigarette case. "Mind if I smoke?"

Across the low round table, Deborah shook her head. She watched him closely as he lit the cigarette and inhaled deeply. "Do you like that?" she inquired, fascinated.

"Smoking?"

"Grandfather didn't smoke, and Gary doesn't either, any more, although I think he used to have a pipe. Everybody seems to be smoking cigarettes out in the world. Even ladies. Is it pleasant?"

"Want to try?"

Her eyes danced, but she shook her head. "I don't think I'd enjoy it, not really, and Grandmother would be horrified. No. Is it considered proper, now, for ladies to smoke?"

"They all do it."

Bryn thought of Pilar and her constant cigarettes, one lit always from the end of the last one, her long jade holder, her thin stained fingers.

Women smoke now for the same reasons men do," he explained. "And it's no use asking me why men do, because I don't know. It's easier and less conspicuous to smoke nowadays than not to smoke."

World Disappointing.

Deborah sighed. "The world is very bewildering," she confessed. "Those three days when we were waiting for the . . . license, I sat up in the parlor at the hotel and watched from the window. It wasn't at all what I expected. I thought it would be less noisy, more dignified. Grandmother would be terrified at the change. She knows there is a change, but she couldn't believe how great it is unless she saw."

"Did you enjoy watching, Deborah?"

She considered. "I don't know. I was, of course, distracted. I shouldn't enjoy living in such confusion. This is a great deal better."

Her glance surveyed the quiet corner in which they sat. There was no sound to be heard save that of their own voices, the impudent chattering of the squirrels, and an occasional bird call.

After a moment she looked up. "You told me . . . and Mr. Holworthy told me, too . . . that a divorce is easy to get nowadays."

"Very easy."

"I didn't ask you," she went on slowly, "something I should have asked. In Grandmother's day a divorce was dreadful. I'd scarcely heard them mentioned. A divorce was a disgraceful thing. Tell me, is it a disgraceful thing to be divorced? Does it . . . mark one?"

"We can manage it so quietly that no one will know you've been married, Deborah."

The "Girl" Enters.

"I wasn't thinking exactly of myself," she said, faint color in her cheeks. "Nobody knows me. It wouldn't matter. I was thinking of you. I was wondering if the . . . the girl you . . . that is, the girl you care about won't mind rather dreadfully. I don't quite understand these things," she hurried on, "but I think if I were she I should mind."

"Did I say I cared about a girl?" Bryn inquired, in surprise.

"Perhaps I saw for myself that there must be one. You spoke of sacrifices. You couldn't have meant your career, because you told me yourself it was at a standstill, and would be assisted by this agreement of ours. And . . . I saw quite a lot of other young men," she said, scarlet but determined, "and it seems to me that you and your friend, Mr. Forbes, were much the . . . the most attractive. So there must be a girl. I am glad, of course. It will make Gary feel much better. But has the world become so liberal-minded that she won't mind your taking this way to earn money for her?" Her eyes lifted to his, waiting.

Bryn considered. Had he stopped beating his wife, or hadn't he stopped beating his wife? If he said there was no girl, Deborah might take fright again. Gary, thoroughly conscious of the amount of loveliness and charm and innocence which Deborah possessed, would certainly do what he could to spoil this friendliness and trust which were beginning to spring to life.

To Tell Tubby.

"I must tell Tubby what you said about him," he said lightly. "He will be extremely flattered, as I am. And grateful. As for your other question—I can assure you that no complication whatever will arise."

She had begun to speak, perhaps to question him further, when a bell tinkled inside the kitchen. She rose hastily. "That's grandmother," she explained, and hurried down the steps to the narrow side door into the kitchen.

Bryn went inside, Gary looked up, a little less hostile; he and Deborah, as Bryn knew very well, had had a long conversation while he was upstairs shaving.

Byrn picked up a dish-towel. "What are you going to do today, Gary? I've got to have something to do, too."

Gary glanced up at him from under his bushy brows. "There's enough to do," he said slowly. "But it's not likely the kind of work you've been used to."

"Well, I can pick cherries. Deborah said you could use them. I suppose the strawberries in the patch have to be picked, too, haven't they? I can collect eggs. Also, I can fish. And I saw some very nice little frying rabbits scamping about on the hillside. If you want some, and have a gun, I can shoot."

Gary sighed. "All them things has to be done," he said. "And there's potatoes to hoe and corn to weed, and cucumbers and melons to water, and raspberries to tie up, and there's some branches of the apricot trees needing propping. I noticed yesterday. I can manage, all right; although . . ." he looked over his shoulder and lowered his voice, "if I don't watch Miss Deborah she goes out hoeing in the hot sun, when her grandmother's taking a nap. She's too delicate for that kind of thing, but she won't listen." He propped his hand on the edge of the sink and looked up. "If you want to work," he said, "there's plenty to be done."

Hint of Tragedy.

Bryn put a foot on the chair beside the sink. "Had your hands full, hadn't you?" he said.

There was a light footstep and Deborah came in. She was very pale, and there was in her face such a look of misery that both men stiffened themselves involuntarily.

"Grandmother liked the strawberries," Deborah said dismally. She might have been announcing the end of the world.

Gary went over to her. "What's happened, Miss Deborah?" he begged.

"Nothing," Deborah replied miserably. "I . . . I think I'll go out and see if there are any peas ready."

"What's happened?" Gary asked again, his face working. "What's the matter, Miss Deborah? Did you tell her? Did she guess about . . ." his eyes went to Bryn.

Deborah shook her head. Suddenly, without warning, two large tears slipped out of her eyes and began to roll slowly down her cheeks. Bryn took a step forward and stopped himself with a hand on the chair back. Gary did not hesitate. He put his loyal old arms about her and pulled her head down on his shoulder. "There, now, Miss Deborah, darling, tell me. What's broken your heart?"

She rested against him for only a minute, and when she looked up there were no more tears. She fumbled among the blue ruffles of her skirt for a pocket and produced a piece of paper. Unfolded, it was a long sheet, covered with small precise writing. She laid it on the table.

"There," she said tremulously. "That's our marketing list for today."

"Marketing list?" Gary repeated, with utter horror. He stared at the paper as if it were a message of destruction from Mars.

Shopping List.

Deborah looked up, and met Bryn's eyes, as he stood motionless in the shadow. She stared at him, bit her lip, and rose again. He came forward. He put out his hand and took the list which she was trying to fold.

"Five dozen wax tapers, of the best quality," Bryn read out. "A cook and three housemaids."

"Copies of all the modern magazines, particularly those relating to ladies' fashions and the new methods of entertaining.

"A plumber to inspect all the plumbing of the house. A man to put the electric plant in order.

"A catalogue of comfortable motor cars.

"Four or five gardeners.

"A man who understands horses, knows where they may be obtained and can care for them.

"Ten pounds of the best Jasmine tea."

"Eight dollars a pound," Gary breathed. "That's her special blend.'

"A cow, or sufficient cows to give plenty of rich cream."

"Well," Bryn said after a moment, "it's a fairly good beginning. I don't suppose she's heard of electric refrigerators, or vacuum cleaners, or radios, or any number of other modern inventions. The magazines will undoubtedly help, unless we go over them first and cut out all the advertisements."

"Electric refrigerator?" Gary echoed, dismally. "How much do they cost?"

(Copyright, 1934.)

(To be continued).

Capital Kitchen

Nations Seem Competing to Produce Best Ways of Fixing Eggs.

By Susan Mills.

THERE'S a lot of nourishment in eggs, and a lot of different ways to prepare them. Egg recipes come in from all over the world, and it seems each one is a little better than the other; countries almost vie with each other to produce the best.

Here are examples of unusual egg recipes:

Egg Foo Yeung (Chinese Omelet).

6 eggs well beaten
1 can bean sprouts or mixed vegetables, well drained.
½ cup cold chicken or other meat, shredded.
¼ cup onion, shredded.

Mix all ingredients and put by half-cupfulls into skillet in which a little cooking oil has been heated. Cook in cake form. Fry until brown on one side, then turn and brown on other. Serve with sauce made by thickening soybean sauce with cornstarch.

Stampa di Spinaci (Mold of Spinach with Eggs—Italian).

1 cup milk
1 tablespoon butter
1 tablespoon flour
2 cups cooked spinach
Grated cheese
3 eggs
Brown stock
Salt and pepper

Make a smooth, white sauce of the milk, butter and flour. Add to the sauce the spinach, chopped very fine, a few tablespoons of grated cheese, the eggs beaten, a few tablespoons of brown stock (or a bouillon cube dissolved in a little hot water), and salt and pepper to season. Mix thoroughly and pour into a buttered mold. Steam as a custard until it is firm, then turn it out on a hot platter. Brown stock or tomato sauce may be poured over this, but it is excellent served hot just as it is.

Salmon Souffle.

2 cups salmon
½ cup bread crumbs
½ cup milk
3 eggs, separated
Salt and pepper
Paprika

Flake the salmon and remove the bones. Heat the bread crumbs in the milk for five minutes. Add the salmon, the well beaten egg yolks and the seasonings. Fold in the stiffly beaten whites. Pour into a buttered baking dish, set into a pan of hot water, and bake in moderate oven (350 degrees Fahrenheit) for 45 minutes, or until set.

Zimmetstangen (German Cinnamon Sticks).

4 egg whites
¾ pound sugar
1 ounce cinnamon
14 ounces pounded almonds

Beat the whites of eggs until stiff and stir with the sugar for 15 minutes, or until the sugar is practically dissolved. Then add the cinnamon and almonds to form a paste. Place little strips of this paste (about 3 inches long and one-half inch thick) on a buttered cookie sheet and bake in a moderately hot oven (350 degrees to 400 degrees Fahrenheit).

'Phone Operators Save Woman's Life

Sisters Rescue Her From Locked Apartment.

Cincinnati, Aug. 26 (U.P.).—Service beyond the line of duty on the part of two sisters, long-distance telephone operators, probably saved the life of a recent bride. The sisters were the Misses Clara and Catherine Meehan, whose quick thinking and persistence rushed Mrs. Jean Luckey, 26, to General Hospital after she was found unconscious in her apartment, suffering from poison.

The woman's condition was discovered when she failed to answer after placing a long-distance call to a small Illinois town. The party in Illinois became alarmed and signaled Miss Clara Meehan, the operator, who called her sister, Catherine, supervisor.

The sisters found the janitor of the building, who forced his way into the young woman's apartment and sent her to a hospital.

A Tree Seems Confused.

Billings, Mont., (U.P.).—Mother Nature has her seasons slightly mixed, judging from a crabapple tree in the Billings orchard of Barnum B. Torrence. The tree is sporting blossoms and ripe fruit on the same branches.

When the Formal Season Begins

—You will want to be ready with the loveliest new gown you can find! To Jelleff's, then . . . for the Gown Salon is ready with a brilliant early collection of laces, lames, satins, clinging crepes, draped and moulded, newest decolletages!

LAME makes a gorgeous gown for a woman—sketched! Cowl-back decolletage draped to perfection from graceful covered shoulders. Slim silhouette that flares into a slight train! Wine and Cocktail Blue. 36 and 38, $39.75.

In the Gown Salon
$25 to $39.75

In the French Room
$49.75 upwards

Selections for both women and misses in these Shops on the Second Floor.

THE NEW Jelleff's
1216-1230 F STREET

Furs Show Big Variety In Design

Parisian Houses Exhibit Contradictory Use of Fine Pelts.

Couturiers Dye Fox All Sorts of Colors, Blue Green and Red.

PARIS, Aug. 26 (AP).—The furs and fur trims which appear in this winter's mode just displayed by Parisian dressmakers show the widest variety of cut and the most contradictory designs exhibited in many years.

There are large collars and small, lavish trims and sparing use of pelts, costly furs and inexpensive ones.

Furs dyed to match the fabric which they trim are another note this season. Navy blue, Titian red and aubergine dyed foxes appear on coats of these hues. One sports coat is lined with fur dyed a light green.

Stoles and Boleros.

Silver fox and astrakhan collars in luxurious cape or stole designs contrast with small astrakhan and nutria collars which hug close to the throat. There are also bolero effects lined with Hudson seal or carried out in black astrakhan.

There are wide bands of fur, such as astrakhan paws down the front of a coat, wide insets of nutria on the back skirt from waist to hem, back bodice plastrons of astrakhan extending from a small collar, and entire sleeves of unplucked seal or gray galyak. Most of these coats with fur applications are finished with fairly small collars.

Silver Fox Is Normal Trim.

Black astrakhan and silver foxes are great favorites as trimmings for formal coats Alaskan seal dyed a warm dark brown, Hudson seal, gray astrakhan, leopard, panther, galyak and nutria are also used.

Fur toques, muffs and capes appear in many houses. Astrakhan is the favorite fur for these, though other pelts appear. The toques are generally fairly small, the muffs rather large, while the capes swing to a point a little below the waist or are three-quarter length.

Cloth capes lined or trimmed with fur are an outstanding note of the season.

PILLAR TO POST

BRIG. GEN. JUAN F. AZCARATE, military attache of the Mexican Embassy, to be host this afternoon at a cocktail party for the newly arrived Mexican polo-ists scheduled for a match with the U. S. Army team in September, has a curious story to tell of the origin of polo.

* * * *

An ancient king was ailing and the court physician was at his wits' end to diagnose the royal case, which he strongly suspected was more hypochondria than anything else. So he ordered his highness to mount a horse with a long stick and to knock about the castle grounds a ball made of medicinal herbs. The herbs, the doctor promised, would cure the kingly aches and pains.

* * * *

Sure enough, the king, after getting exercise in the fresh air knocking around the "pill," began to feel better. He began to feel so much better he insisted his ministers take the same medicine, and that was the origin of the first polo team.

* * * *

It is odd the origin of polo should be attributed to a hypochondriac when the game is now more dangerous, rating even above prize fighting, than any other form of sport. Polo players are often associated in the public mind with dilettantes and sons of the wealthy who would be expected to be rather soft. Nothing could be farther from the truth, for only the toughest can take it.

* * * *

Silver-haired Maj. J. M. Swing is a splendid example of the players who will be pitted against the Mexicans in the coming matches. Most of the men on the Army team are older than the Mexicans they will play against in a game where youthful endurance and strength often outweighs experience and skill. But our men whipped the hard young Mexicans on their own grounds last March, and when the latter left Mexico City with grim determination to wrest the honors from the United States 10,000 people were at the station crying "Ganode los Americans!"

* * * *

Polo is more of a national sport in Mexico than it is here. One of the most colorful sights in Mexico City is the Charro, a riding and polo organization, parading the broad plazas wearing big sombreros, embroidered jackets, silver spurs, their silver mounted saddles.

* * * *

When the United States Army team was there in March, a parade was put on in their honor and afterward they were entertained with a rodeo and bull fight. A fiesta was given them in the floating gardens of Xochmilico; they were poled along the canals while senoritas in passing barges pelted them with flowers.

* * * *

The American team was taken to Cuernavaca to visit the estate where the late Senator Dwight Morrow lived when he was Ambassador to Mexico, a home still owned by Mrs. Morrow. They saw the beautiful garden where Lindy courted Ann. As a parting gesture, they were carried to the Mexican border in the president's private car, which included the services of his personal chef. They hope to return the Mexicans' hospitality during their present visit.

Glimpses of Current Verse

Selected by **Hope Ridings Miller.**

Who Has Set a Foot on Heights

WHO has set a foot on heights and
touched a star
With reverent finger-tips shall know
No more the valley's calm, nor go
In paths where strange winds sing-
ing blow
Unhearing music. Height nor depth
may bar
His striving wing—whose hand has
touched a star;
Who has set foot on heights shall
not again
Know loneliness. A hidden spring
Unlocks to his remembering
The flame that kindles common
thing
Into breathless beauty . . . fainting
hearts of men
See in his burning eyes—God, born
again.

HALA JEAN HAMMOND.

* * * *

From "Blue Moon," a poetry journal published in Washington.

Rainy Day

BESIDE my window casement
clings
A butterfly with rain-drenched
wings.

To me small matter if it rain—
Tomorrow brings the sun again;

But if my life were one brief day
And all my sky was sodden gray

And cold rain fell unceasingly—
What could amend the tragedy!

Beside my window casement clings
A butterfly with rain-drenched
wings.

P. Y. WILLIAMS.

* * * *

Miss Williams lives in Ohio. "Rainy Day" is from "Bozart and Contemporary Verse."

Freedom

ONCE I was free, and lonely—
Free as a woodland dove.
I hated my freedom. I only
Wanted love.

Then love came, with laughter,
And morning, and silver rains,
And stardust, and magic, and wonder—
And chains.

Love holds me with cunning fetters;
(Oh, dear small hands that cling!)
Now freedom is heartbreak, but oh,
it's
A precious thing!

**I'd rather have death than freedom,
But I know it's a lovely thing.**

LILLIAN RAMSEY.

* * * *

From "Driftwind," a Poetry Journal of Opinion, edited, printed and published by Walter John Coates, North Montpelier, Vt.

Ghostly Fabric

I HEARD a symphony once tear
A gold and shadowy piece of silk,
Crashing to shreds a fabric spun
Of delicate moonlight, white as
milk,
And slowly, as white roses bloom
Under the gold light of the sun,
I heard them weave it, thin as air,
Over the shuttles of its loom,
And the brocade again was there.

NYLEEN NEWTON.

* * * *

From "Versecraft" magazine.

Fisherman's Daughter

SHE liked to skip along the water's
edge,
To gather shells and strangely
treasured things,
To smell the ocean, hear along the
sedge
The chanteys of the breeze. The
lazy wings
Of gulls delighted her. She always
found
Those tragic places where the
falling tide
Had caught a minnow. She would
watch the ground
For soldier crabs to come with
cautious stride
And shuffle out across their settlement
Of tiny holes, and she would
laugh to see
Them scamper back again. And so
she spent
The hours in simple, summer
revelry.
A mermaid caught in nets and
brought ashore
Would not have known as much
of ocean lore.

GERTRUDE RYDER BENNETT.

* * * *

From "Commonweal."

Old Brick House

THE old brick house is reticent,
While years go marching through,
It does not prattle of its woes,
As wooden houses do.

Its ghosts are always courteous,
They never stop or stare,
And only by your sudden chill,
You know that they are there.

BERTA HART NANCE.

* * * *

From a yearbook of the Poetry Society of Texas.

Raindrops

MISTY and gray through a weary
day
The raindrops fall,
Softly they tread, like ghosts of the
dead
In a somber pall;
Or laughing along with pulsing
song
And dancing glee,
They flow and glide, to join the
tide
That makes the sea!

ELLEN DOUGLAS NELSON.

* * * *

From "Winged Fancies," a collection of verse.

Hands Need Daily Dozen For Beauty

Cosmetics Help, But Need the Aid of Careful Exercise.

Rhythmic Motions More Benefit When Done to Music.

By Frances Mangum.

THE hands need a daily dozen.

There are so many beautifying and bleaching lotions on the market and so many manicure preparations that many women rely on these alone to keep their hands in condition.

It is true they will help. There's a lemon lotion of the color and pungent aroma of lemons that is said to be a soothing bleacher and softener. There's a cream soap for washing away the cuticle, a nail cream to soften brittle nails, a polish remover with an oily base that will not dry the nails.

Little Help Without Exercise.

One could go on for hours naming new hand preparations. And one could go on for years using them and never have hands as beautiful as they might be from these cosmetics plus exercise.

Exercising the hands is one of the easiest things in the world, and fun, too. Its easier to do with music, so turn on the radio or the victrola and begin now.

1. Shake your hands briskly from the wrists, imitating the movements of an orchestra leader.

2. Hold the hands high over your head for a minute. Bring them down to your sides slowly and completely relaxed.

Play the Piano.

3. Imaginary piano playing exercises help keep fingers young and graceful. Place your hand on a table (the imaginary piano) with the fingers touching and the hand raised. Keep the palm of the hand parallel with the table and in such a position that you could easily hold a coin on the back of your hand, just above the knuckles. Now raise each finger separately five times, holding the fingers firmly on the table.

4. Hold the thumb stiff. Bend each finger to meet the thumb, stretching the ligaments. Do this 20 times slowly and you've given your hands a real workout.

5. Here's something that's fun. Move your hands through the air imitating the motion of a bird in flight. Sway them slowly up and down. Let the wrists lead.

Strictly Speaking

What About These?

1. Where is the accent in *Fontainebleau*?
2. Who was Jean Valjean and how is his name pronounced?
3. What is a *sachem*?
4. Is *satire* called SAY-tire or SAT-ire?
5. Is *tangerine* preferably pronounced tan-jer-EEN or TAN-jer-en?

Answers Here.

1. On the last syllable. Fontan-BLOW, not FON-tan-blow.
2. Jean Valjean (Zhan valzhan) is a character in "Les Miserables."
3. A sachem (SAY-chem) is a chief in some tribes of American Indians.
4. Both pronunciations are correct.
5. TAN-jer-en is preferable, but tan-jer-EEN is also correct.

Two-in-One Egg Laid.

Bridgeport, Conn. (U.P.).—Maybe it's the New Deal. One of Joseph Ferucci's hens laid a "two-in-one" egg, one inside of the other and both having normal shells. The eggs weighed nearly three-quarters of a pound. The hen weighed a pound and a half.

Strong Censure Of Baby Bonuses Provokes Donor

New York, Aug. 26 (Spl.).—For many years Stephen Duffy, Brooklyn contractor, has been presenting $100 checks to employes when new babies arrived in their families. And no one has objected.

But the Brooklyn contractor now reports birth-control advocates are taking him to task.

"I very strongly condemn this baby bonus," one woman wrote. "Perhaps you would like to see it spread to fill up a lot of vacant apartments."

But the contractor sees nothing wrong in the custom, and refuses to discontinue it.

"We don't regard it as a bonus at all," he said. "We figure that at the birth of every child a family has additional expense, so on the happy occasion we send the proud parents a little note, and a check for $100, as a token of our good wishes."

When there are twins, the check is raised to $250.

The employes themselves are highly in favor of the custom. And Mr. Duffy suggests that there are other fields of service where the birth-control advocates might better employ their time.

Chinese Women of the Middle Class Held Seeking More Self-Education

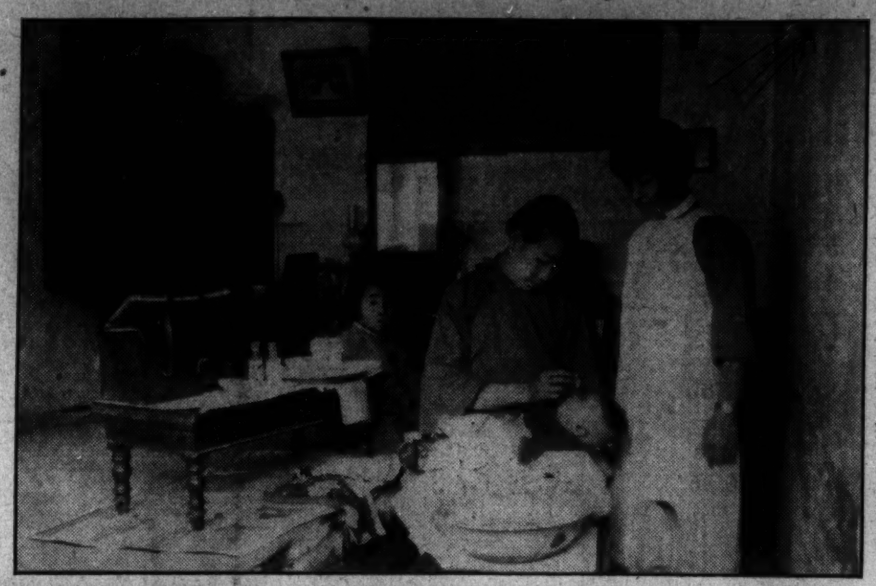

Above is the interior of a Chinese home in Peiping, where a baby is receiving a bath under supervision of a native nurse. Miss Anne McCabe, left, who has returned from a five-year study in China with the Rockefeller Foundation, helped establish a demonstration health center in Peiping.

They're No Housekeepers, Visiting Nurse Says, and Consequently Have Time to Cast About for All the Culture They Can Obtain.

By Mary Greiner Kelly.

HER BABY wrapped in a cotton-padded gown, sleeping comfortably on a full stomach of soy beans or buffalo milk, her mother-in-law in customary command of servants and household, the modern middle class Chinese woman is in avid pursuit of self education today. Enduring the discomfort of unheated schoolhouses in winter time and forgoing leisure hours for health clinic instruction, the almond-eyed daughter of the Orient is swinging swiftly abreast of the times.

Five years ago she mistrusted modern medicine. Today she not only welcomes it but enlightens her sisters as to its benefits. With instruction on dietetics, sanitation and child care, the maternal and infant mortality rate in Peiping has dropped to a comparatively low level since 1929.

Exceptional intelligence and an insatiable hunger for knowledge are the two factors that will accomplish complete emancipation of the Chinese woman in the near future, believes Miss Anne McCabe, supervisor in the Instructive Visiting Nurse Society, who has recently returned to Washington from a five-year study with the Rockefeller Foundation in Peiping.

They're No Housekeepers.

"The Chinese woman, even in the poorer classes, is not a housekeeper," said Miss McCabe. "Custom, which allots an average of five servants to the ordinary family, has conspired to keep her from mastering the art. Her food is purchased from street push carts, and heretofore, she has given little thought to it's preparation.

"But she is a devoted mother. The average family consists of about six children, and the mother nurses and cares for them herself. Her hopes and ambitions revolve about them. It was an appeal through her children that first won the ear of the Chinese mother to modern health education."

Acting as instructor in public health nursing at the Peiping Union Medical School, Miss McCabe was lent by the school to the Peiping municipal government to assist in establishing a health demonstration station at a strategic point in the city. Opening quarters in a remodeled Buddhist temple, the station concentrated its educational campaign upon a unit of 150,000 inhabitants, a representative cross-section of the city.

As the station chief, Miss McCabe was the only white woman on the staff. Her first task was to train a group of native nurses in public health technique. When she left China, she had a trained staff of 66, whose educational and nursing service program not only extended into the poorer and middle class homes, but into the schools, factories and other commercial centers.

Reduction of Mortality.

A reduction of the maternal and infant mortality rate was one of the most striking accomplishments of the station's five-year program, according to Miss McCabe.

Chinese custom, according to Miss McCabe, forbids male doctors to attend mothers in childbirth. As there are few women physicians, midwifery is a flourishing profession. So part of the aim of the station was to raise the service of these attendants to a higher standard.

The modern Chinese young woman is well grounded in cultural as well as more practical subjects, according to Miss McCabe. She engages in women's sports, is interested in politics. She is a bright, witty conversationalist and a brilliant contract bridge player.

"But at the engagement party," she said, "and these are very popular social functions with both sexes present, the conversation revolves about how many children the prospective bride should have. Male children still rank first in importance. However, once a son is born, the average father demonstrates more affection toward his daughters. But with a dowry on their heads, daughters are luxuries the poor Chinese family can ill afford."

Chinese women do not age as quickly as their western sisters, believes Miss McCabe. Very few middle-aged Chinese women have wrinkles, she said. Their hair is not allowed to get grey, but is constantly touched up with black dye.

Two meals a day is the order in China, she explained. The first comes at about 10:30 in the morning. It consists of millet (prepared similarly to corn meal mush), salted fish, tea, cabbage and small cakes covered with sesame seeds.

The elaborateness of the next meal, in the late afternoon, depends upon the position of the family as well as upon the occasion, she said. Banquets involve from 20 to 150 courses, beginning with watermelon seeds and ending with rice.

"When one is a guest of honor at a large dinner," said Miss McCabe, "one must either wear formal American dress, or the accepted Chinese costume (Miss McCabe invariably wore the latter, as it was considered more complimentary to her host), and arrive from one hour to one hour and a half late. It is a breach of etiquette to arrive at the stated time.

Eat and Run.

"Seating the guests is a drawn-out ceremony which involves time and argument. The host and hostess help their guests to the dishes placed in the center of the table. Then the host proceeds to run down the courses, to which the guests are expected to respond with praise that will more than counteract the effect.

"Once the meal is finished, the guests must not linger, but must bid adieu briefly and leave. Everything that is to be said is said during the meal, which often lasts as late as 10 o'clock."

Established in her Kew Gardens apartment, which is decorated picturesquely in Oriental motif, Miss McCabe looks forward to a day in the near future when she can again set foot on Eastern shores and take up a fascinating work where she left off.

Women Swimming Pupils Have Trouble Managing Their Feet

First They Can't Get Them Off the Bottom, Then They Can't Get Them Down Again; Fear of Water Biggest Handicap, Says Instructor.

"I JUST can't get my feet off the bottom," is the cry of the middle-aged woman learning to swim. Several days later, after due instruction by her swimming teacher, her cry changes to, "I just can't get my feet down again." Both cries must be dealt with psychologically by the instructor.

"Fear of the water is the greatest handicap of the would-be swimmer; she is always insisting she 'just can't,'" says Miss Martha Justice, swimming instructor at the Municipal Pool. Miss Justice pointed out that the instructor must inspire in the beginner self-confidence—the kind of self-confidence a housewife has when dealing with an objectionable book agent or when upbraiding the butcher for overcharging. That same determination is all she needs to put her feet in their proper place.

Beginners of both sexes and all ages seem to object to getting their faces wet, swimming instructors report. A drop or two of water smites them in the nose, and they cough violently, blink and open and shut their mouths. A little familiarity with the water soon causes the coughs, blinks, and open and shuts to abate; the beginner is then graduated to the stage in which she can become completely submerged and think nothing of it; the water holds no more terrors than if combined with a bit of soap and a bath cloth.

Men instructors say men, once they "take the notion," are easier to teach to swim than women, but women are inclined to "take the notion" sooner. Most instructors agree this is probably due to man's innate desire to excel at all times. If they don't learn to swim when young, they take the path of least resistance later in life by avoiding the water entirely—rather than appear ridiculous, as they think, in the role of novice. Women, on the other hand, look forward to lessons with pleasure, especially if the instructor is big and handsome.

After women realize they have control over their feet and a little water in the face does not mean death by drowning or complexion ruin, the instructor's chief difficulties have been passed. He can begin actual lessons, and soon his pupils are swimming like the proverbial ducks.

Dog Knows His Fish.

Block Island, R. I., (U.P.).—Mutt, mongrel dog, is as good a fisherman as ever you would want to meet, said Capt. Earl Littlefield, owner. When the dog sights a swordfish he keeps perfectly quiet, but when he sights a shark he howls until the fish disappears.

Pupil and Instructor Take to the Water

Post Staff Photo.

Teaching women to get over their fear of getting their faces wet is one of the chief problems of Miss Martha Justice, instructor at the Municipal Pool. She is shown above with a pupil.

Beards Get A "No" Vote By Women

Romance and Whiskers Are Incompatible, Say Beauty Operators.

Blond and Red Mustaches Are Considered a Capital Offense.

MEN should be capable of growing beards. But they'd better not risk wearing them, unless they want to shiver in the concentrated chill of feminine cold shoulders the country over.

Mustaches? Well, they're all right for Frenchmen, and romantic on movie stars of the Clark Gable, William Powell and John Boles types, but blonde young men who affect them should be chloroformed.

That's the way they put it, those more than 20 pretty cosmeticians who waxed indignant over the vocalized whiskerings of Joseph Harris, veteran barber of Ogden, Utah. Barber Harris, recently announced that modern women, like their sisters of '48, prefer bewhiskered men. Said he:

"Even today, a stocky growth of whiskers denotes real manhood and romance to members of the 'weaker sex,' although they won't admit it. Women still feel, down deep in their hearts, just as the actresses of '48 did, that a kiss without a beard is nothing, but one with a full beard is heaven."

Smooth Kisses Wanted.

"What women with a perfect make up could tolerate the osculatory advances of an impetuous brush heap?" demanded pretty Miss Cullen, of the Emile, Jr., shop. "Women of today don't want a sticky, scratchy massage palmed off in the name of romance. The popular kiss is the clean-shaven sanitary one."

Unlike H. L. Mencken, who maintains whiskers give men individuality, Miss Christine Bragdon, of the Warner Beauty Studio, maintains they make all men look alike.

"Look at the House of David baseball team," she suggested. "Their beards have the effect of a uniform. There's not an individual looking player in the carload."

Young romance and beards just don't mix, according to Dorothy, of "Charles," at the Shoreham.

"The freshness and cleanness of youth is lost behind a shaggy facial growth," she opined.

If beards can be reconciled with cleanliness, women wil raise no objection to them, declared Lucas in his Connecticut avenue shop recently. For the latter, he said, is one of the prime feminine demands today.

"No clever woman, however, goes on looks alone," he declared, "because by so doing she would be ignoring other important factors in the masculine make-up."

A Compromise Trade.

Virginia, at Gabriel's, struck a compromising note when she suggested that beards should be taken seriously, if taken at all. Moustaches, she said, should be "applied" with psychological skill.

"They could have their place in masculine beauty culture, as the hair wave in feminine make-up," she said. "They could serve the important purpose of distracting attention to blemishes, and throwing the emphasis on good points. Whiskers can hide a multitude of weak chins."

Then there were Sally, Jeanette and Harriet, whose trio of laughridden comments at Daniele, Inc., Beauty Salon at the Wardman Park, would have enlivened a sprightly vaudeville sketch.

"If we must have moustaches, give us Clark Gable, John Boles and William Powell," said brunette Harriet.

"Frenchmen and Spaniards are incomplete without them, so, of course we'd accept them, too," chimed in blond Sally. "Beards are all right on the screen, especially when they fit the character. But I wouldn't advise any girl to get in close touch with them."

"Blond men with mustache-growing tendencies should be chloroformed," contributed auburn-haired Jeanette, and added, "red-haired men with like inclinations should be cremated."

What Today Means

"Virgo."

If August 27 is your birthday, the best hours for you on this date are from 9:15 to 11:15 a. m., from 1:15 to 3:15 p. m. and from 6:15 to 8:15 p. m. The danger periods are from 7:15 to 9:15 a. m., from 3:15 to 5:15 p. m. and from 8:15 to 10:15 p. m.

It might be advisable to exercise a great deal of care in making business decisions on this date. Be cautious in your dealings with strangers. There is a possibility of a money making opportunity coming your way, which you may overlook unless you keep both eyes wide open. It might prove a good policy to avoid forming an alliance with a business competitor, if such a thing is suggested, for the purpose of negotiating a transaction involving a considerable amount of money. Social activities should be confined to inexpensive forms of entertainment, otherwise criticisms which might hurt, may follow if lavishness is indulged in.

If a woman and August 27 is your birthday, your unusually active mentality requires an absorbing subject to keep it occupied. If you will specialize on some particular subject you may find it will provide material sufficient for numerous articles suitable for either magazine or newspaper publications. Historical research work might prove a wonderful field of activity and the knowledge gained might be turned into hard cash, if converted into romantic historical tales. You should be very fortunate in the selection of a mate, and your domestic life should be productive of a great deal of happiness, providing you do not allow "in-laws" to interfere.

If a man and August 27 is your natal day, the painter's brush or the pen should prove the instruments through which fame might be gained. Endowed with a versatile brain you should have an unlimited fund of interesting subjects to draw from, which should enable you to be an entertaining speaker. If you seek happiness in domestic affairs, avoid consulting anyone regarding them, excepting your wife. In financial matters you should prosper, providing you avoid speculative ventures.

(Copyright, 1934, the Bell Syndicate, Inc.)

SPICEBOX

Romance of the Frenchmen
Is much overrated;
The handsomest ones
Are financially mated.

W. T.

"Four Bottles Helped Me"

Feels Fine... Never Tired

"My four children were born close together. I lived on a farm with lots of work to do and I got all rundown so I could hardly go. Four bottles of your Vegetable Compound helped me wonderfully. Twice since then I had to take several bottles to regulate and strengthen me. I take care of my house and children, do all my laundry and do home work for a garment factory, and I feel fine and never get tired. I have also used the Sanative Wash and it relieved my trouble."—*Mrs. Chas. S. Pittinger, 55 Conklin Ave., Brooklyn, N. Y.*

NRA

LYDIA E. PINKHAM'S Vegetable Compound

The Medicine Grandmother Used

The Washington Post

Max Schmeling Knocks Out Neusel Starting Heavy Title Comeback

This Morning

With Shirley L. Povich.

IN a city where nearly 2,000,000 Jews are among the potential cash customers, it is indeed surprising that the New York Yankees are content to operate without at least one Hebraic name in their line-up. Or maybe baseball is more of a sport than a business with Col. Jake Ruppert.

That latter item would be one of the two explanations. The other is that there aren't enough good Jewish ball players to go around. But the Yankees' rivals for New York patronage, the Giants, have been keeping a weather eye open for Jewish players ever since the late John McGraw won the backing of the city's Hebrew population a dozen years ago by the simple statement that what the Giants needed was a good Jewish ball player.

The Giants picked up a chap by the acceptable name of Andy Cohen a few years ago in an attempt to keep their face with the 1,765,000 Jews of the city and incidentally gladdened the keeper of the club exchequer, until Cohen went into such a prolonged slump that he was scaring his co-religionists away form the ball park. They had to get rid of Cohen.

But they've picked up a couple of other Jewish ball players of late. Ike Danning, a second-string catcher, has been with the club for two years, but a second-tion of many of the 1,765,000, so there was not much percentage there for the Giants. Anyway, a name like Danning was bound to occasion misgivings.

A month or so ago, the Giants came up with another young Hebrew by the more fitting name of Phil Weintraub and young Weintraub, who plays the outfield, has already begun to set the hearts of Jewish fans a-flutter with his batting average that at this writing leads all the other Giants.

But the Yanks haven't so much as even turned up a rookie even of Jewish extraction. One look at the chain of Ruppert breweries that encircles Manhattan completely, and there can be no doubt of Col. Ruppert's business acumen. Maybe, when Babe Ruth departs at the end of the season and the Yanks need a drawing card, Ruppert will exploit a Jewish ball player if he can be found.

Detroit turned up with First-Baseman Hank Greenberg, whose big bat has been a potent factor in the pennant rush of the Tigers, and the irony of it is that he is a Bronx boy, plucked from under the very nose of Ruppert, who had a chance to sign Greenberg that he didn't exercise.

The comparative scarcity of Jewish ball players this department can attribute to only one cause. At the age when Tom, Dick and Harry are out on the corner lot playing one-old-cat and breaking in their new gloves, the young Jew is working in Papa's store, or otherwise occupied in gainful pursuit in an attempt to keep down the overhead.

But the inevitable fact remains that good Jewish ball players are as scarce as nudists in Lapland.

And there's a story, too, to the gradual replacement of the Irish in big league baseball. With the Dutch, the Irish comprised 90 per cent of the makeup of big league teams before the turn of the century, but an easily-recognizable influx of Italians, Slavs and Polaks are crowding the sons of Erin out of the line-ups. The Dutch and Germans, though, are still hanging on.

The explanation may be that the Irish who made up the rosters of ball teams back in the nineties and the early 1900's were the issue of the first generation of immigrants, devoid of trades or professions and with baseball affording them an immediate income.

But the second generation of these Irish immigrants found it easier to adopt the professions. Into law, medicine and politics they piled, thus cutting down the supply of Irish baseball stock. The Delehantys, the Hanlons, the Walshes, the Sullivans, the Donovans, the Dineens and the McGraws have been supplanted by the Lazzeris, the Crosettis, the Bonuras, the Szymanskis and the Vosmiks and Kuhels.

Grimm Will Lead Cubs Again in '35

Chicago, Aug. 26 (AP).—Ending rumors that the Cubs manager was slated for the discard, President William Walker today announced that Charlie Grimm had been re-appointed manager for 1935. The announcement was made just before the Cubs took the field for the first game of a series of four with their arch foes, the Giants.

Rumor filtered throughout Cub fandom last week that it was likely Grimm was to be replaced when he made a trip to St. Louis while the Cubs were playing at home. Varying reports as to his reason for going to St. Louis gave rise to the rumors.

Transits Win Again.

Capital Transit nine continued its winning ways by taking a double-header from the Northwestern A. C. by the scores of 4 to 1 and 16 to 5. The first game was featured by the one-hit pitching of Mathias, Capital Transit ace.

Bass Held 2-1 Choice Over Sarron

Quaker's Punch Expected to Wear Down Syrian Tonight.

Sarron Counts on Bass Being Weakened Making 129 Pounds.

By Bill McCormick.

GROOMED into the finest physical fettle of their careers, Benny Bass and Pete Sarron, two of the best little fighters in the ring today, will scramble between the ropes at Griffith Stadium tonight for a ten-round battle that will send one of them hurtling from the top rungs of the fistic ladder and zoom the other to within reach of a championship.

By virtue of a potent right hand that has leveled into the resin dust such luminaries as Dominick Petrone, Davey Abad, Tod Morgan, Eddie Mack, Jack Portney, Eddie Anderson and Bud Taylor, among others, Bass has been established a 2-to-1 betting favorite to do the zooming at the expense of the Syrian Sazerac, but the supporters of Sarron are legion.

The Philadelphia Fish's backers contend that no featherweight can hope to withstand the battering punches of the sixth ranking lightweight, especially Sarron, who is practically punchless and must depend upon his unorthodox style and dazzling speed for victory. They point out that Bass boxes well enough to have taken decisions from Chick Suggs, Lew Massey, Joe Ghnouly, Eddie Cool, Tony Falco and Harry Dublinsky and to have extended Tony Canzoneri to his limit to take two decisions.

Pete Sarron Clever.

The believers in Sarron remain adamant in their contention that the Syrian Sizzler will completely bewilder the Philadelphia sensation with his superior speed and pinwheel tactics. They claim that Sarron always has shown to best advantage against "one-punch" artists, such as Bass, pointing to Sarron's recent easy win over Al Foreman as an example.

The hopes of Sarron have been further bolstered by the difficulty experienced by Bass in making the 129-pound weight limit agreed upon. So difficult has it been for the Philadelphia Flash to whittle down to the required poundage that he found it necessary to remain in Philadelphia for training until late last night, instead of winding up his conditioning here, as planned.

The former featherweight and junior lightweight champion arrived here vowing vengeance for the trouble to which he had been put in making the weight, declaring he had made the weight and would celebrate by knocking out Sarron.

"I've sedom had to make weight for anybody," Bennah admitted. "If I hadn't hadda pretty good idea I could put Sarron away regardless, I'd never have agreed to hit 129 for him. I don't like guys who haggle over a few pounds. I've never been a squawker myself and I'll be ready to do my talking with a right hand tomorrow night."

Sarron Down to Weight.

Sarron has experienced no difficulty in making the weight limit. He is expected to tip the beam at 127 or 128 this afternoon and to be at his strongest for the fracas. He is gunning for a shot at Freddy Miller's N. B. A. featherweight championship or the New York State featherweight title to be decided in Gotham this week between Mike Belloise and Baby Arizmendi. Taylor and Gunnis, Philadelphia promoters, will seek to match Bass with Dual Champion Barney Ross for the lightweight title, if he gets over Sarron.

Great interest attaches to the appearance of Eddie Hogan, of Waterbury, Conn., in an eight-round semifinal. Hogan, who has been selected by both Tommy Loughran and Gene Tunney as a championship prospect, will be opposed by Chester Matan, a rugged trial horse from New York. A 216-pounder, Hogan manuevers about the ring with great ease and grace for a big fellow and punches in a manner to belie his boxing ability.

Post Predictions.

Bouts are rated from A (excellent) to G (horrible).

Main event—Benny Bass, Philadelphia, vs. Pete Sarron, Birmingham, lightweights. Ten rounds. Rated B plus. This one is accorded the highest rating ever given any bout in these columns because it has everything—color, class and punch—and anything might happen. The former featherweight and junior lightweight champion has been installed a 2-to-1 favorite to beat Sarron, but we like the Birmingham Buzz Saw to outsmart Bass.

Semifinal—Eddie Hogan, Waterbury, Conn., vs. Chester Matan, New York, Heavyweights. Eight rounds. Rated D. Washington will get its first glimpse of a potential heavyweight champion in Hogan, and Matan is rugged enough to give him a good workout before being stopped. Billy Duffy's new protege should put the anore on Matan in about six rounds.

Preliminaries—Joe Green, Washington, vs. Joe Gorman, Norfolk, featherweights. Six rounds. Rated C. Green is used to the big gloves and the crowds that bothered him in his legal-boxing debut on the Rinko-Brown card, when Pete Powell decisioned him. Although Gorman just finished shellacking Powell in Richmond, we like Green to win.

Bob Turner, Norfolk, vs. Otto Kushmer, Florida, middleweights. Six rounds. Rated D. If Turner is in shape to fight his fight, this one deserves a much higher rating. He should win anyway.

Wild Bill Howell, Washington, vs. Tony Uraine, Washington, welterweights. Four rounds. Rated C. For lovers of "club bouts" this should prove a classic, as was their last meeting at Fortner's. It all depends upon who gets home the first knockout punch, but it should be Howell.

Takoma-Bethesda Split.

The Takoma Northerns yesterday dropped the first game of a double-header to Bethesda and then gained an even break by taking the second, 7 to 5.

Stars of Past and Present to Clash

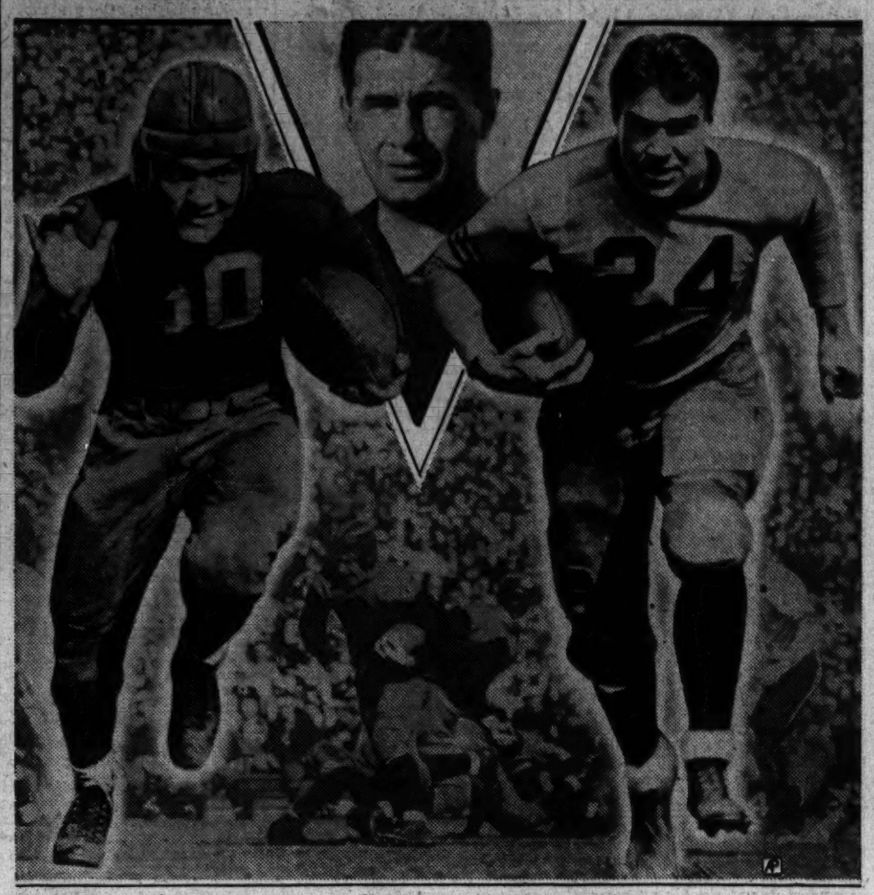

Football hysteria has started early in the Middlewest, where the pick of last season's all-America intercollegiate players will meet the Chicago Bears, National professional champions, August 31. The game will be played in Chicago's famed Soldiers Field. Jack Manders (right), former Minnesota star, and now a member of the Bears, and Mike Sebastian (left), Pittsburgh's great running back, are only two of the players who will take part in this unusual battle. Noble Kizer (above), Purdue athletic director and coach, is in charge of the collegians.

Kozeluh Bows To Nusslein In Final

German Stylist Mounts Pro Tennis Throne, 6-4, 6-2, 1-6, 7-5.

CHICAGO, Aug. 26 (AP).—Hans Nusslein, sturdy German world's professional titleholder, today added the National pro championship to his collection when he scored an outstanding victory in the finals over a perennial rival, Karel Kozeluh, Czechoslovakian star, 6—4, 6—2, 1—6, 7—5.

By defeating Kozeluh, Nusslein reversed the decision of two years ago when the spry little Czech vanquished him on the same scene by overwhleming scores.

The winner played careful tennis, preferring to score the majority of his points from the base line or by Kozeluh's netted shots. He came to net only when a killing shot was in prospect or after he had attempted to draw Kozeluh out of court. On these occasions he sliced into corners where his shots bounded off into unattainable spots.

After Nusslein had won the first two sets at 6—4 by turning back every threat Kozeluh was able to offer, the Czech chopped, sliced and drove his way to a typical 6—1 Kozeluh triumph in the third.

In the final set the 1932 champ attempted desperately to avert disaster but the accurate, forceful stroking of the German stylist proved too potent. Both thrilled the South Shore Country Club gallery of 3,500 with their lengthy rallying sessions, the ball going from raquet to racquet 81 times on one occasion until Nusslein drove out an unreturnable shot.

Tabulations showed that Nusslein scored 27 nets, 64 outs and 32 placements, while the loser netted 28 times, hit out of court 61 times and made 17 placements.

Bruce Barnes, St. Louis, Mo., and Emmett Pare, Memphis, Tenn., won the doubles title when they defeated the Ellsworth Vines-Paul Heston combination in straight sets, 6—1, 6—4, 7—5. The 1933 title was held by Vinnie Richards and Charlie Wood, whom Vines and Heston had eliminated in the semifinals.

Cliff Sutter Gains Third Round in Rye Net Play

Rye, N. Y., Aug. 26 (AP).—Cliff Sutter, of New Orleans and Bronxville, N. Y., gained the third round of the Eastern Grass Court tennis championships today, scoring over Frank Goeltz, of Scranton, Pa., 6—4, 9—7. Sutter holds two legs on the championship bowl and is seeking to retire it from competition.

Donald Budge and Gene Mako, youthful Californians, scored love victories in the first round, the former defeating John S. Tilney, of Orange, N. J., and Mako eliminating J. G. Gibbons, of Greenwich, Conn.

Lack of Breeze Prevents Cup Tryout

Old - Fashioned Yankee Has Better Record Than Rainbow.

NEWPORT, R. I., Aug. 26 (AP).—Absence of a breeze gave the surviving candidates for the defense of the America's cup—Yankee and Rainbow—a respite today. The scheduled contest between the two boats was called off after the race committee attempted to measure a nonexistent wind.

Owing to the elimination of Frederick Prince's Weetamoe, beaten in three successive races in the final trials, only the Boston boat, Yankee, sailed by Charles Francis Adams, and Rainbow, owned by a millionaires' syndicate headed by Harold S. Vanderbilt, remain in the competition for the honor and responsibility of defending the cup against Tom Sopwith's British endeavour.

Reach Crucial Stage.

The trials have reached a crucial stage now. Yankee has beaten both Weetamore and Rainbow in the final trials and has suffered no defeat. Her long string of victories during the earlier observation races combine to put her far ahead in the defense quest. Her success to date has been interpreted in some quarters as a vindication of the old-fashioned principles of yacht designing, including her Wooden mast, compared with rainbow, equipped with the latest notions in mechanical appliances, bending boom and hollow mast.

Republicans and Democrats Share Dubious Links Honors

POLITICAL honors were even in the Turf Club tournament held at the Bannockburn Golf Club yesterday, with Stephen Early, secretary to the President, and Warren Wheaton, publicity director of the Republican National campaign committee, deadlocked at 94 strokes for low gross in the annual affair sponsored by the National Press Club. The only landslide in the tournament occurred on the fourth hole when Eddie Folliard undermined a hill in taking 17 strokes which won him a special prize for the most number of strokes on a single hole.

Fred Perkins won the elegant vessel yclept, the J. E. Barnes Trophy, with 96—13—83 for low net. Harry Helwigg was runner-up for the Barnes award with 106—22—84.

High gross was captured by Fred Ironsides, who shot 169 to nose out Folliard, whose 167—25—142 won him only the high net award. It was a nip and tuck battle all the way, but Old Ironsides kept firing and firing, wearing Folliard to a state of exhaustion in which he was too feeble to swing his club more than ten times on each of the last three holes.

The flight awards were garnered by Mike Gallagher in the first flight; Bob King, in the second; Eugene Leggett in the third, and William C. Murphy, jr., in the fourth.

In the kibitzer-caddy competition, Julius Reiners walked away with top honors for the best-dressed; Aubrey Taylor was declared the handsomest; Tom Kingsbury, the most short-winded; Harry Ward, the loudest. Sid Houston obtained the highest efficiency rating by carrying ten players back to the club house for resuscitation.

Tigers Beat A's In Tenth, 7 to 6

Mackmen Rally in Ninth to Force Game Into Extra Inning.

Continued from Page 1.

and Gehringer followed with a double that won the ball game.

Greenberg's mighty home-run smash into the upper seaches of the left field stands put the Tigers ahead in the seventh, only to have the Mackmen tie the tally in their half of the inning.

Detroit.	AB	H	O	A	Phila.	AB	H	O	A
White,cf	5	2	3	0	Cramer,cf	5	0	5	0
C'hrane,c	5	3	6	0	Wil'ams,2b	4	0	0	5
G'inger,2b	4	1	2	4	Cole'an,rf	5	0	0	1
Goslin,lf	5	1	2	0	Foxx,1b	5	1	11	1
Rogell,ss	4	1	1	2	Higgins,3b	4	0	1	2
G'nberg,1b	4	2	10	1	McNair,ss	4	2	2	2
Owen,3b	4	0	0	3	Finney,lf	3	1	3	0
Fox,rf	4	1	2	1	Berry,c	3	2	5	0
Crowder,p	5	0	1	3	*Warstler	0	0	0	0
M'berry,p	0	0	0	0	Hayes,c	0	0	0	1
					Dietrich,p	3	0	1	1
Totals	40	11	30	10	Totals	37	8	30	13

*Ran for Berry in ninth.

Detroit	0	0	1	2	0	0	1	1	1	1—7
Philadelphia	0	3	0	0	0	0	1	0	2	0—6

Runs—Cochrane (2), Rogell, Greenberg, Owen, Fox, Crowder, Foxx, Higgins, McNair (2), Finney (2). Error—Rogell (2). Cramer, Williams, McNair. Runs batted in—Goslin, White (2), Greenberg, Fox, Gehringer, Finney (2), Berry (3), McNair. Two-base hits—White, Gehringer, Finney, Berry, McNair. Home run—Greenberg. Stolen base—Finney. Sacrifice—Greenberg. Double plays—Rogell to Gehringer to Greenberg. Owen to Gehringer to Greenberg. Foxx to Greenberg, Coleman to Hayes to Higgins, Williams to McNair to Foxx. Left on bases—Detroit, 12; Philadelphia, 4. First base on balls—Off Crowder, 2; off Marberry, 1; off Dietrich, 3. Struck out—By Crowder, 2; by Marberry, 2; by Dietrich, 3. Hits off Crowder, 6 in 8 1-3 innings; off Marberry, 0 in 1 2-3 innings. Winning pitcher—Marberry. Umpires—Summers and McGowan. Time of game—Two hours 12 minutes.

How They Stand

American League.

Team Standings.

	W.	L.	Pct.	G.B.
Detroit	80	42	.656	....
New York	76	47	.618	4½
Cleveland	63	57	.525	16
Boston	64	61	.512	17½
WASHINGTON	54	65	.454	24½
St. Louis	54	65	.454	24½
Philadelphia	49	68	.419	28½
Chicago	44	79	.358	36½

Yesterday's Results.

St. Louis, 3-9; WASH'TON, 0-5.
Cleveland, 3-2; Boston, 2-5.
New York, 9-2; Chicago, 5-0.
Detroit, 7; Philadelphia, 6 (10 innings).

Today's Games.

St. Louis at WASHINGTON.
Detroit at Philadelphia.
Chicago at New York.
Cleveland at Boston.

National League.

Team Standings.

	W.	L.	Pct.	G.B.
New York	77	44	.636	....
St. Louis	71	49	.592	5½
Chicago	71	49	.592	5½
Boston	61	58	.513	15
Pittsburgh	56	61	.479	19
Brooklyn	53	65	.449	22½
Philadelphia	45	73	.381	30½
Cincinnati	43	78	.355	34

Yesterday's Results.

Boston, 8; Pittsburgh, 5.
Cincinnati, 2-6; Philadelphia, 1-5
Brooklyn, 11-2; St. Louis, 5-7.
Chicago, 7; New York, 1.

Today's Games.

Boston at Pittsburgh.
Philadelphia at Cincinnati.
Brooklyn at St. Louis.
New York at Chicago.

BASEBALL TODAY 3:15 P. M.
Washington vs. St. Louis
AMERICAN LEAGUE PARK
Tickets at Park 9 a. m.

Nats Beaten Twice by Browns

Blaeholder Yields But Two Hits to Win Opener, 3 to 0.

Benson Routed in Second; Nat Rally Fails; Score Is 9 to 5.

Continued from Page 1.

the first and Elder Al Benson betook his whiskers to safer precincts in the second. Thomas surrendered only three runs and eight hits during his six-inning workout, but the Brownies needed only one run with Blaeholder winging them over.

Benson's camouflage failed to save him from a withering sweep of St. Louis hits, ten in all, that brought over five runs and drove him to cover before a man had been retired in the third inning. The old sagebrush simply didn't have what it takes yesterday. The Browns rapped everything and anything he tossed at them—good, solid smashes.

Fred Schulte got the first hit off Blaeholder in the inaugural, a single to left, in the second inning, and Cecil Travis, pinch-hitting for Thomas, tapped the second, another single past first in the sixth. Schulte was left on first, but Bob Burke, who ran for the lame Travis, got around to third before being abandoned. Blaeholder passed two men and struck out four.

Clift opened for St. Louis with a single to center, but was forced at second by Sam West. Burns bowled another single to right, West pulling up at third, and Garms shoved a double to the same field, scoring Sammy and putting Burns on third. The latter scored on Campbell's roller to Myer.

A pass to Clift and singles by West and Garms went into the manufacture of the third and final run.

Washington's ninth-inning uprising in the second game started innocently enough as Susko, the first batter, drilled a single to left. Luke Sewell hit into what appeared to be a double play, but the ump overlooked that little foot Burns stamped on first, and called him safe, but Pete was out at second.

Bluege slammed his second hit of the afternoon to center, and Sewell stopped at second. Then stocky Clif Bolton came up as a pinch-hitter and proceeded to smack one to center, scoring Sewell and placing Bluege on third.

Myer and Stone followed with one-baggers that scored Bolton and Stone, and old Dave Harris pounded a double to center that brought Bud and Johnny skidding over the pan with the fourth and fifth runs. Cronin and Schulte went out in order thereafter.

St. Louis clinched the honors in the third when Clift doubled, West, Burns, Garms and Campbell singled in succession, Benson unloosed a wild pitch and three runs clattered over the dishpan. McColl came in to confront Melillo and the little St. Louisan popped up to Susko.

But Grube rapped another to center, scoring Garms, and Campbell skipped in on Strange's fly to Schulte. The Browns got one in the first on consecutive hits by Clift, West, and Burns, and another in the second on singles by Melillo and Grube and a double-play. Benson was shaky from the start and it was only a question of when he'd blow.

The two runs they collected in the fifth on a conglomeration of three hits, a walk and error, were entirely unnecessary. Clift, Hornsby's rookie find, was a prime factor in every rally and got four hits in five trips to the plate.

Tomorrow it will be "Way Down East;" far enough down, I hope, to avoid annoying you.

Boy Wins Tennis Title With Borrowed Racquet

Salisbury, Md., Aug. 26 (Spl.). Freddie Messick, 13, of this city, who never owned a tennis racquet and cut grass for neighbors so he could earn his entrance fee to the City Junior Tennis Tournament, is today the champion of a field of ten boys.

He defeated Jack Ludwig, 12, 6—2, 6—1, in a spirited finals match Friday to win the Albert Allen Cup, symbol of the Salisbury Junior Championship.

35 BRANCH OFFICES
MENS SUMMER SUITS
Linens, Tropicals, Mohairs and Flannels . . . Washed or Dry Cleaned
75¢
We Call and Deliver
FRAZEE-POTOMAC
LAUNDERERS-CLEANERS
MAIN OFFICE-18 & D Sts. N.W.
PHONE-NA-0335

In Comeback

Associated Press Photo.
MAX SCHMELING.

"Blues" Rally To Win Polo Match

Phipps Scores 8 Goals to Bring Team Closer to East - West Play.

Port Washington, N. Y., Aug. 26 (AP).—Led by Mike Phipps, who scored eight goals at No. 1, the youthful "Blues" strengthened their chances of being the Eastern quartet in the coming East-West polo series by whipping Earle Hopping's "Whites," 13 to 9, in an exciting eight-chukker match today.

It was not until the seventh period that the combination of Phipps, Jimmy Mills, Ebby Gerry and Billy Post gained a commanding lead in a ding-dong battle. As a consequence, this line-up now seems slated to start for the East in the opening match against the West, September 8, unless Tommy Hitchcock recovers sufficiently from a concussion to supplant Gerry at No. 3.

Hitchcock's status still is a mystery, but he has not practiced in nearly three weeks and it appears now he may not return to action.

Hopping was tossed from his pony in the first period, but was unhurt. Mills added a novel touch by hitting a goal for each side in the fourth period, he sliced the ball through his own goal trying to make a save.

Blues (13)	Position.	Whites (9)
Michael Phipps	No 1	Seymour Knox
James P. Mills	No 2	E. A. Hopping
E. T. Gerry	No 3	Stewart Iglehart
R. E. Strawbridge	Back	William Post 2d

Blues	0	3	1	2	2	1	2	2—13
Whites	1	1	2	1	2	1	0	1—9

Goals—Phipps (8), Gerry, Post (3), Knox, Hopping (2), Iglehart (3), Strawbridge (2), Mills (scored 1 for each side). Free hits—Strawbridge (2 in 2), Post (1 in 1). Referee—Capt. W. J. White.

Morvillars Scores Win In Deauville Grand Prix

Deauville, France, Aug. 26 (AP).—Edouard Jonas' Morvillars today won the Grand Prix, climax of the racing season, defeating Andre Schwob's Formasterius by a length and a half. H. Landon's Foulaubin was third. The winner paid 54 francs for 5 in the betting. The purse was 200,000 francs (about $13,400).

Ostend, Aug. 26 (AP).—Lord Woolavington's Easton, ridden by Gordon Richards, today won the Grand Prix by three lengths from Leon Volterra's Admiral Drake. Pierre Wertheimer's Rentenmark was third and M. C. Schwab's Bilbao fourth.

Leading Hitters

AMERICAN LEAGUE.

	G.	A.B.	R.	H.	Ave.
Gehrig, N. Y.	122	479	107	174	.363
Manush, WASH	112	451	78	163	.361
Gehringer, Det.	122	475	114	171	.360
Simmons, Chi.	109	446	79	158	.354
Foxx, Phila.	118	422	102	144	.341

NATIONAL LEAGUE.

	G.	A.B.	R.	H.	Ave.
O.Warner, Pitts	117	483	98	177	.366
Terry, N. Y.	122	477	101	174	.365
Ott, N. Y.	122	466	104	166	.356
Allen, Phila.	120	492	80	171	.348
J. Moore, N. Y.	108	446	83	151	.339

100,000 See Fight End In 8th

Neusel Unable to Answer Bell at Start of Ninth Round.

Schmeling Fights Heady Battle; Wants Bout With Max Baer.

Continued from Page 1.

in the second round and a bad one over Walter's right eye in the fourth.

Neusel, looking clumsy against Schmeling's smart and skillful boxing, took terrific punishment from the start. He was completely exhausted at the end of the eighth round and could not come out for the ninth.

Neusel Wades In.

Schmeling weighed 193.8 pounds; Neusel, 198.

It was Neusel's wide-open style plus his overly impetuous efforts for an early knockout that brought about the youngster's downfall.

Tossing caution to the winds, Neusel waded in with his wild swings, leaving himself wide open to Schmeling's short, jolting lefts and rights to the body. Max set himself from the beginning to play a defensive game. Coolly he let Neusel drive him into the ropes repeatedly and then let drive with heavy rights over Walter's heart.

Schmeling's tactics became apparent in the first round, when he made no effort to force the fighting. Confidently Neusel stepped into his more experienced foe and landed a few punches at the expense of punishing left hooks to the body. Through the next three rounds Schmeling laid back, waiting for openings through which to slip short, but sharp, wallops to the blond's body. Schmeling took his worst punishment in the fourth round, but even then he was wearing Neusel down rapidly with his relentless body attack.

By the time the seventh round rolled around, Neusel obviously was tiring. He was breathing hard, but still trying desperately for a knockout. Schmeling calmly and efficiently warded off his rival's wings and burrowed in at every oppor-

Continued on Page 13, Column 1.

!

Good morning! The stores which would like to sell Nunn-Bush Shoes are many. Those which are permitted to are few. We maintain an especially wide range of Nunn-Bush styles. The variety extends over an entire range between the extreme of style and the extreme of conservatism.

Meyers.
MENS SHOP
1331 F STREET

"For Old Times' Sake"

WHO remembers the old SCHUETZEN PARK, back in the "Eighties," near where Corby's Bakery now stands?
● President and Mrs. Cleveland were known to have visited this famous Beer Garden, where Heurich's was the popular liquid refreshment.

Popular Prices At Leading Dealers

HEURICH'S LAGER BEER (LIGHT)
—is the favorite light brew TODAY, just as it was THEN... because of its Purity and Excellence!
● Pre-war strength.. never sold less than six months old!

CHR. HEURICH BREWING CO.
WASHINGTON, D. C.
FAMOUS FOR QUALITY SINCE 1873

The Washington Post Baseball Association Results and League Standings

Millers Win, 6 to 0, Over Printers

Blue Flames and Blue Coals Are Among Other Victors.

UNDER lowering skies and despite a continual threat of rain, the teams of the National City League of The Post Association took the field yesterday in games that ended up for some teams with results as dismal as the day itself. The Union Printers nine, which had been undefeated until yesterday in the second half series, went down before the Miller Furniture nine by the score of 6 to 0.

In the other games of Section B, Blue Flame Valet nine, by inflicting a 12-to-9 defeat on the Warwicks assured itself of no worse than a tie for the second half.

Rinaldi Coalmen behind the steady hurling of Mickey McDonald, made it hot for the Griffith's Blue Coal nine, when they came out on top by the score of 5 to 2. Manager Willie Glascoe announced at the field that he intended to protest this game on the grounds that Rinaldi had used ineligible players.

In Section A, the leading Pig 'n' Whistle kept its slate undefeated when it overcame the Gordon's Cafeteria nine by a 6-to-0 score. Congress Heights was enabled to cling to its runner-up position without the formality of playing a game when Wash B. Williams nine failed to appear for its scheduled game.

"Lefty" George Wood, pitching his best game of the season, was a little too much for the Union Printers, who were able to garner but widely scattered bingles off the Miller southpaw. Wood was aided materially by uniformly good support by his infielders who were kept busy all afternoon handling difficult chances. The Furnituremen were able to garner but 7 blows off the pitching of George Mosedale, who pitched well enough to win an ordinary game. However, four of these seven hits were for extra bases and were inserted at opportune moments. Fuzzy Homan, Printer thirdsacker, played a steady game throughout. This defeat knocked the Printers out of first place.

Valets Take Big Lead.

Tony Burrutto's Blue Flame Valet nine after being checked temporarily last week broke out into a raging fire yesterday when they overcame the Warwicks. Getting away to a 10-run lead in the first inning, the Blue Flame outfit was never seriously threatened though Warwicks, undaunted by the avalanche of runs in the first inning, kept plugging away at the huge lead.

The big explosion at the bat occurred when Ed Colliflower, Blue Flame slugger, came through with a homer with the bases loaded. An odd feature of the game was the fact that Charlie Mackie, Warwick southpaw, after walking seven men in the first inning, was taken out of the box and sent to first base where he remained the rest of the inning. He came out to hurl again for the second inning and he held his opponents pretty well in check after his wild start.

In Section A, Pig 'n' Whistle, behind the excellent pitching of Marcus Chaconas, veteran sandlotter, shut out the young Gordon's Cafeteria nine. It was a case of youth versus age in this game, and for once the old adage of "Youth Triumphant" failed to work out. Two innings, in each of which 3 runs were scored, were sufficient to turn the tide in the favor of the Barbecuemen. Fee Colliers and Latin led Hugh Waldrop's boys at the bat with two hits apiece. Chaconas allowed Gordons only four hits, two of which were garnered by Ed Devers, his pitching opponent.

Bl. Flame.	AB	H	O	A	Warwick.	AB	H	O	A
R.Baker.ss	5	1	2	2	Cicala.cf	4	2	3	1
W'shire.3b	4	2	1	2	Chopin.lf	5	1	2	1
C'flower.cf	5	2	2	1	Zahn.2b	4	1	1	3
Caspar.lf	5	2	1	1	M'ie.p.1b.p	4	2	2	2
Lewis.c	3	0	15	0	E.Edinger.c	3	0	6	1
Morris.2b	4	2	2	3	A.Lucas.1b	1	0	0	0
Jett.rf	4	0	2	2	†Tatum.p	0	0	0	0
N.Baker.1b	4	0	5	2	B.Lucas.1b	5	2	10	1
Bean.p	3	1	0	1	W.E'ger.3b	5	0	1	2
					Reidy.rf	4	0	2	0
Totals	37	10	27	14	*G'diner.ss	5	1	1	3
					*Hadaway	1	0	0	0
					Totals	40	9	27	14

*Batted for Tatum.
†Batted for Gardiner.

Blue Flame ...... 10 0 1 0 0 1 0 0 0—12
Warwicks .... 3 0 0 0 0 1 0 5 0— 9

Runs—R. Baker, Wiltshire (2), Colliflower (2), Caspar, Lewis (2), Morris, Jett, N. Baker, Bean, Cicala (2), Chopin, Zahn, Mackie (2), E. Edinger (2), Reidy. Errors—R. Baker, N. Baker, Gardiner (2), Zahn, B. Lucas. Three-base hit—E. Edinger. Home run—Colliflower. First base on balls—Off Bean, 5; off Mackie, 9; off Tatum, 3. Hit by pitched ball—By Bean (Mackie). Struck out—By Bean, 15; by Mackie, 6. Losing pitcher—Mackie. Umpire—G. Watt.

Rinaldi.	AB	H	O	A	Bl. Coals.	AB	H	O	A
Sisler.3b	5	2	0	3	M'Gune.c	5	0	3	0
W'mson.ss	5	0	0	2	James.1b	5	0	10	0
Corrada.c	3	1	10	0	Ware.cf	4	1	2	0
Hodgson.lf	4	1	2	0	George.2b	3	0	0	2
Lynch.rf	4	0	1	0	D'mford.3b	3	1	5	3
Rinaldi.cf	3	1	3	0	Wesley.lf.p	3	0	3	0
DeP'tris.2b	4	1	2	2	Benner.lf	3	2	2	0
Bradly.1b	3	1	9	0	Hough.ss	3	0	0	2
M'D'nald.p	4	1	0	0	Russell.p	3	0	2	3
Totals	35	8	27	7	Totals	32	5	27	9

Rinaldi Coal .... 0 0 0 2 0 0 3 0 0—5
Blue Coals .... 0 0 1 0 0 1 0 0 0—2

Runs—Sisler, Corrada, Hodson, Rinaldi, McDonald, Ware, Benners. Two-base hits—Corrada, James, Dumford. Three-base hit—Benners. Double play—De Pettris to Bradley. Left on bases—Rinaldi, 4; Blue Coals, 8. Struck out—By McDonald, 10; by Russell, 3.

U.Printers	AB	H	O	A	Miller.	AB	H	O	A
Dalgish.3b	4	0	3	3	Miller.lf	5	1	0	0
S'nieder.cf	3	0	3	0	Thomas.c	5	1	5	1
Homan.3b	3	1	2	1	M'Aboy.3b	4	1	2	4
Holbrook.lf	4	1	3	0	R'man.1b	4	1	13	1
D'hurst.rf	4	0	1	0	Wheeler.2b	4	0	3	3
Edwards.ss	4	0	1	3	Sugrue.cf	4	1	1	0
Waple.1b	3	1	10	0	R.Porter.ss	4	1	3	2
M'P'rson.c	3	0	3	1	Albert.rf	4	0	0	0
Mosedale.p	3	0	1	2	Wood.p	3	1	0	3
Totals	30	3	27	10	Totals	37	7	27	14

Millers .... 0 2 3 0 0 0 1 0 0—6
Union Printers ... 0 0 0 0 0 0 0 0 0—0

Runs—Miller, Thomas, McAboy, Riegleman (2), Sugrue. Errors—Dalgish, Dewhurst, Mosedale, Riegleman. Two-base hits—Miller, Thomas, McAboy. Three-base hit—Sugrue. First base on balls—Off Wood, 4; off Mosedale, 2. Struck out—By Wood, 4; by Mosedale, 3. Umpires—Cox and Katzman.

LOANS
HORNING
Opp. Washington Airport
Diamonds—Watches—Jewelry
All Tickets Good One Year.
Loans of $200 and over 2%
Unredeemed Pledges for Sale
Take All Buses 11th St. & Pa. Ave.

Fielders Have Difficult Day As Virginia Loop Hitters Star

THE worm turned yesterday in games of the Northern Virginia League of The Post Association. Where last week, the games were pitching battles, yesterday was a field day for the batters. Base hits were slammed out with abandon and high scoring games were the rule.

In section A, the leading Middleburg nine tightened its hold on first place by beating Park Lane, 8 to 1. The runner-up Arlington Team kept on the trail of Middleburg by slamming out a 12-to-4 victory over McLean. Fairfax buried Falls Church under an avalanche of base-hits to finish on top by the score of 12 to 1.

In Section B, Ballston protected its half-game lead over Manassas by overcoming Herndon by the lopsided score of 13 to 2; Manassas, in the runner-up position, inflicted an 11-to-4 lacing on White Star. When Fort Myer failed to appear for its game with Clarendon, that team was awarded a 9-to-0 forfeit victory.

Rodney Furr, Middleburg hurling mainstay, in winning his eighth victory in nine league starts, set down Park Lane batters with seven scattered hits and struck out ten men. Furr's strikeout total for nine league games thus mounted to 83, giving him an average of over nine a game. Will Waddell's catch in the fourth was the fielding feature of the game. Burwell led the winners at bat with three bingles while Bilger was best for the losers with two.

In winning his eleventh straight game, Ed McPherson, Arlington twirler, allowed seven hits. McLean scored three runs in the third, but never threatened thereafter. Heady base running greatly aided Arlington in chalking up its victory. Bob Buckley, pitching his first game for Fairfax Station, in league competition, let the Falls Church nine down with two hits. Fairfax scored its runs in clusters of 3, 4, and 5. Riggles, Mahoney, and Buckley lead the winners' batting attack.

Ballston, finding the atmosphere of first place much to its liking, slugged out a 13-to-2 victory over the Herndon nine. Otis Printz held the strong Herndon club to four hits and struck out ten batters. Biggs, Spitzer and Printz each got three hits to lead the Ballston offensive. Rieding got on the bases six times out of as many times up, being hit by a pitched ball, walking three times and getting two hits. With the veteran IHke Dreyfuss in form, striking out 12 and getting three bingles along with Shorty Vetter, Manassas was returned the victor in a loosely played game. Saunders, Manassas left fielder, hit a homer.

Manassas.	AB	H	O	A	White Star	AB	H	O	A
Wood'rd.cf	5	2	1	0	Lear.3b	5	1	2	0
T.Kite.rf	5	0	1	0	Foster.2b	5	1	3	2
Vetter.2b	5	3	3	2	Woodr'd.lf	4	1	5	1
S'unders.lf	5	1	0	0	Burch.rf.1b	4	1	0	0
B'dshaw.ss	5	0	1	2	Nicholas.cf	2	0	0	0
W'mann.1b	4	2	6	1	Davis.ss	4	0	1	1
W.Kite.3b	3	0	2	3	Harrell.1b	2	0	3	1
Lynn.c	4	0	13	2	Wright.c	4	1	6	2
Dreyfus.p	4	3	0	2	D'naldson.p	4	2	3	3
					Hillary	1	0	0	0
Totals	40	11	27	10	Havner.cf	2	0	4	0
					Robinson.rf	1	0	0	0
					Shreeve.rf	1	0	0	0
					Hall.rf	0	0	0	0
					Totals	39	7	27	10

Manassas .... 0 1 1 0 4 0 2 0 3—11
White Star .... 1 1 0 0 1 0 1 0 0— 4

Runs—Woodard (2), T. Kite (2), Vetter (2), Saunders (2), Wurdemann, Dreyfus (2), Lear, Woodard, Davis, Donaldson. Errors—Woodard, T. Kite, Vetter, Bradshaw, Wurdemann, W. Kite, Lynn, Dreyfus, Havner, Harrell, Wright (2). Two-base hit—Vetter. Three-base hit—Donaldson. Home run—Saunders. Stolen bases—Woodard, T. Kite. Left on bases—Manassas, 3; White Star, 7. First base on balls—Off Donaldson, 1. Struck out—By Dreyfus, 12; by Donaldson, 7. Umpires—Vanan and Hughes. Time of game—Two hours 20 minutes.

P.'n'W'le.	AB	H	O	A	Gordens.	AB	H	O	A
Dove.3b	4	0	0	2	A.C'bris.ss	3	0	1	3
Joseph.cf	2	0	1	0	G'etti.2b	4	0	5	2
Ch'onas.p	3	0	0	2	C.Ch'bris.lf	3	0	1	0
Gill.1b	3	1	16	0	Raub.3b	2	0	1	1
Stahl.ss	4	0	1	5	D'nigan.c	4	1	3	0
Latin.2b	3	2	1	3	Delisio.1b	4	0	7	0
Hiser.lf	4	1	1	0	Wilson.cf	3	0	3	0
Collier.c	4	2	6	1	Smith.rf	3	1	3	0
Adair.rf	4	1	1	0	Devers.p	3	2	0	1
Total	31	7	27	12	Totals	29	4	24	7

Gordon's Cafe ...... 0 0 0 0 0 0 0 0 0—0
Pig 'n' Whistle ..... 0 0 0 0 3 0 0 3 x—6

Runs—Latin (2), Gill, Hiser, Collier, Stahl. Errors—Giovannetti, Gill. Two-base hits—Collier, Gill. Double play—Chaconas to Stahl to Gill. Left on bases—Pig 'n' Whistle, 4; Gordon's Cafe, 4. First base on balls—Off Devers, 6; off Chaconas, 1. Struck out—By Devers, 2; by Chaconas, 6. Wild pitch—Devers. Umpire—Morrissey.

Ballston.	AB	H	O	A	Herndon.	AB	H	O	A
McQ'n.2b	4	1	2	2	Ross.cf	1	0	2	0
Ruding.1b	2	2	7	0	Groff.cf	3	0	2	0
Via.cf	6	2	2	0	Healy.3b	4	0	2	3
Miller.ss	6	0	1	2	Tonker.lf	3	0	1	0
Biggs.rf	4	3	2	0	Murphy.c	3	1	3	0
W'erton.lf	5	2	1	0	Beckert.1b	4	3	13	0
Spitzer.3b	5	3	1	2	Poland.rf	4	0	1	0
Bowman.c	3	1	11	0	Ch'onas.2b	3	0	2	3
Printz.p	5	3	0	0	Mahoney.ss	4	0	1	3
					McDaniel.p	0	0	0	0
Totals	40	17	27	6	Gardner.p	4	0	0	2
					Totals	33	4	27	11

Ballston A. C. ...... 1 0 6 0 2 1 3 0 0—13
Herndon Market ... 0 1 0 0 0 0 0 0 1— 2

Runs—McQuinn (2), Ruding, Via, Miller, Wolverton (2), Spitzer (3), Bowman (2), Printz, Murphy (2). Two-base hits—Via, Biggs, Wolverton. Three-base hit—McQuinn. Stolen bases—Biggs, Spitzer, Printz. Sacrifice—Biggs. Left on bases—Ballston A. C., 8; Herndon, 6. Hits—Off McDaniel, 4 in 2 2-3 innings; off Gardner, 13 in 5 1-3 innings. Hit by pitched ball—By Printz (Tonker), by Gardner (Ruding). Struck out—By Printz, 10; by McDaniel, 1; by Gardner, 1. Losing pitcher—McDaniel.

Fairfax.	AB	H	O	A	F.Church.	AB	H	O	A
Mohler.3b	5	1	0	1	Fox.1b	3	0	4	0
Riggles.cf	3	2	4	0	Good.lf	3	0	4	0
V'ornes.1b	4	0	14	0	Gibson.cf	3	0	6	0
J.M'ney.c	5	3	4	2	Earman.ss	4	0	1	1
Wells.ss	3	1	2	4	Parrot.rf	2	0	1	0
Carroll.2b	4	2	2	6	Wells.3b	2	0	1	1
S'pson.rf	5	2	0	0	Swift.c	3	0	7	0
Buckley.p	5	3	0	2	H'man.p.rf	3	1	0	2
T.M'ney.lf	4	0	1	0	L'ahan.2b	3	1	0	1
					Copeland.p	1	0	0	0
Totals	38	14	27	15	*Wells	1	0	0	0
					Totals	28	2	24	5

Falls Church ...... 0 1 0 0 0 0 0 0 0— 1
Fairfax Station .... 0 0 0 0 5 0 3 4 x—12

Runs—Mohler, Riggles (2), J. Mahoney (2), Wells (3), Carroll (2), Buckley, T. Mahoney, Parrot. Double play—Carroll to Wells to Vandones. First base on balls—Off Herman, 3; off Buckley, 2; off Copeland, 1. Hit by pitched ball—By Herman (Riggles, T. Mahoney). Struck out—By Buckley, 4; by Herman, 5. Losing pitcher—Herman. Umpire—Pettitt.

M'leburg.	AB	H	O	A	Park Lane.	AB	H	O	A
Downs.cf	4	2	3	0	Gantt.2b	4	1	1	1
Frame.2b	3	1	1	2	Inscoe.lf	3	1	2	0
Burwell.lf	4	3	2	1	M'Geev'r.ss	3	1	2	4
James.c	5	2	10	1	Potter.cf	4	0	3	0
H'rtman.ss	4	1	1	3	C'reoran.3b	4	1	2	3
M'nkins.3b	4	0	2	0	Murray.c	4	1	3	1
J.W'dell.1b	5	0	7	0	Jeffries.rf	3	0	1	0
W.W'ell.rf	3	2	1	0	Payne.1b	4	0	13	0
Furr.p	3	0	0	1	†McGarley	1	0	0	0
*Hoffman	0	0	0	0					
Totals	35	11	27	7	Totals	34	7	24	14

*Batted for P. Waddell in eighth.
†Batted for Inscoe in ninth.

Middleburg .... 0 0 1 0 1 0 5 0 1—8
Park Lane .... 0 0 0 0 0 0 0 1 0—1

Runs—Downs (3), Frame, Burwell, James, Hartman, Furr, Gantt. Errors—Bilger, J. Waddell. Two-base hits—Burwell, Hartman, Bilger, Inscoe. Stolen bases—Downs, James, Burwell, Hartman, Mankins. Sacrifices—Frame (2), Burwell, Hartman, Inscoe. First base on balls—Off Furr, 3; off Bilger, 4. Struck out—By Furr, 10; by Bilger, 2. Umpire—Dent.

Mount Rainier Gains League Lead

Potomac A. C. Bows, 11-4; Kenilworth, Warehouse Clubs Tripmph.

THE tangled situation existing in the District Independent League of The Post Association, which found two teams tied for first place and four in a deadlock for second, somewhat unraveled itself as a result of yesterday's games.

The Mount Rainier Grays, by its brilliant 11-to-4 victory in 11 innings over Capital Heights, took possession of first place over the Potomac A. C., which had an open date. Kenilworth, by virtue of its 9-to-6 victory over Kenilworth broke its tie in the standings with that team. D. G. S. Warehouse nine broke into the win column today at the expense of the Postal A. C. by coming out on top in a pitcher's battle by a 2-to-1 score.

In a well-played game, featured by the snappy performances of both teams, Mount Rainier Grays regained their winning stride at the expense of the Capital Heights nine, and gained first place once more. Rising up in all their fury, the Grays, by virtue of a sensational 7-run batting attack in the eleventh put the game far beyond reach of the Heightsmen.

Capital Heights put itself into the ball game by scoring three runs in the fifth, but Bill Leggitt, Gray hurler, took complete control of the situation and struck out 13 men for his day's work. In addition, he put the game on ice in the eleventh when he singled with the bases full. Bay Moore, Mount Rainier second sacker had a perfect day at the bat with three hits in as many tries. Rawlins stood out for Capital Heights.

Ruppard Whiffs Ten.

In the game at Kenilworth, Ray Ruppard, after a shaky start pulled himself together and pitched a creditable game, ending up with ten strike-outs to his credit. Red Lyles, Kenilworth back-stop, had a big day at the bat, getting four out of five. Gibson supplied the fielding feature with a sensational catch. For the Government workers, Henry Quantrille was best.

In one of the best played games of the day, the D. G. S. Warehouse nine victimized the Postal A. C. The winners made but three hits off Weaver, but they all counted in the run making. Duvall, the winning pitcher, allowed but five bingles and was especially tight in the pinches. Doubles in the seventh by Rector and Dugan accounted for the D. G. S. runs.

D. G. S.	AB	H	O	A	Postal.	AB	H	O	A
Dugan.ss	4	1	3	4	Cohn.c	4	2	12	1
M'hall.3b	4	0	3	2	Singer.3b	4	1	0	2
Ap'ker.lf	4	0	0	0	Mudge.2b	4	0	2	2
Spector.c	4	1	11	0	Weaver.p	4	1	0	1
Dunn.1b	2	0	7	1	F.A'son.ss	4	0	2	4
M'tow.2b	3	0	0	2	I.An'son.cf	4	1	0	0
Burnett.cf	3	0	2	0	B'man.1b	4	0	8	2
Jenkins.rf	3	1	1	0	Williams.lf	4	0	0	0
Duvall.p	2	0	0	1	C'mattly.rf	4	0	0	0
Totals	29	3	27	10	Totals	36	5	24	12

Postal A. C. .... 0 0 0 1 0 0 0 0 0—1
D. G. S. .... 0 0 0 0 0 0 0 2 x—2

Runs—Marshall, Dugan, Williams. Two-base hits—Spector, Dugan. Double play—Weaver to Brotman. Struck out—By Duvall, 12; by Weaver, 12. Time of game—Two hours.

K'lworth.	AB	H	O	A	Com'tion.	AB	H	O	A
A'tronz.cf	5	1	2	0	Q'trille.ss	2	0	1	6
Lyles.c	5	4	10	3	Wise.1b	4	1	9	0
Cogar.3b	5	3	1	0	Wh'sell.3b	4	2	1	0
R.G'son.lf	5	2	3	0	F'ns.rf.p	4	1	2	0
Lasley.rf	5	2	0	0	King.lf	5	3	1	0
Day.ss	4	0	1	1	Coulter.cf	5	0	3	0
W'helm.1b	5	1	7	0	Clayton.2b	4	1	4	2
McI'osh.2b	5	2	3	2	Maston.c	5	0	6	0
R.R'pard.p	5	2	0	0	H'hes.p.rf	3	1	0	0
Totals	44	16	27	6	Totals	36	9	27	8

Kenilworth .... 1 0 1 1 3 0 0 2 1—9
Compensation ...... 2 3 0 0 0 0 0 0 1—6

Runs—Lyles (3), Quantrille (2), Hughes (2), Whittsell (2), R. Gibson, Lasley, Day, Ruppard, Armstrong, Wilhelm. Errors—Whittsell (2), Cogar, McIntosh (3), Clayton, Wise (2), Coulter. Two-base hits—Cogar, McIntosh. Stolen bases—Ruppard (2), Gibson, King, Armstrong, Lyles, McIntosh. Double plays—Quantrille to Clayton to Wise, Day to McIntosh to Wilhelm. First base on balls—Off Ruppard, 3; off Hughes, 2. Hit by pitched ball—By Ruppard (Hughes, Quantrille). Struck out — By Ruppard, 10; by Hughes, 6. Umpire — Heil.

North Washington Wins; Cark Stars

In the lone game on tap yesterday in the Montgomery County League North Washington triumphed over White Haven by the score of 4 to 2. The victory clinched second place honors in the final league standings for the winners.

Scoring all four of its runs in the fourth inning, North Washington was never headed, and behind the twirling of their ace moundsman, Charley Zimmerli, one of the best pitchers in The Post Association ranks, North Washington played a consistent game afield.

Randy Clark, North Washington second-sacker, was the outstanding player of the contest, handling 11 chances in the field without a slip-up and gettoing 2 timely hits. Les Robey in a relief pitching role, turned in a fine perfromance, striking out 5 of the first 6 men to face him.

N.Wash.	AB	H	O	A	W.Haven.	AB	H	O	A
Cap'lli.ss	4	0	1	5	G.Robey.2b	3	0	2	2
Wil'ams.3b	4	0	0	1	Wil'ams.lf	3	0	0	0
Harvey.1b	4	1	11	0	Barnes.lf	2	0	0	0
Liezear.cf	4	1	1	0	Wear.rf	2	1	0	0
Daniels.c	4	1	5	0	Collier.3b	4	2	1	2
Schnable.lf	3	2	0	0	Morris.cf	4	0	2	0
D.Clark.rf	3	1	0	0	K'back.ss	4	0	1	1
R.Clark.2b	3	2	4	7	Green.1b	4	1	10	0
Zim'erli.p	3	1	2	5	Pennyf'ld.c	4	0	9	0
					Harton.p	1	0	0	0
Totals	32	9	27	18	L.Robey.p	3	0	1	3
					Totals	31	4	24	8

White Haven .... 0 0 0 0 0 2 0 0 0—2
North Washington .. 0 0 0 4 0 0 0 0 x—4

Runs — Harvey, Liezear, Daniels, Schnable, Wear, Collier. Errors—Wear, Morris. Two-base hit—Schnable. Three-base hit—Collier. Stolen base—Cappelli. Double play—Cappelli to Clark to Harvey, L. Robey to G. Robey. First base on balls—Off Zimmerli, 3; off Robey, 1. Hit by pitched ball—By Zimmerli (Williams, Barnes); by Robey (Schnable). Struck out—By Zimmerli, 5; by Horton, 2; by Robey, 7. Umpire—Fowler.

Penrose Nine Beaten.

Penrose A. C. of Alexandria was defeated, 7 to 2, yesterday by the Delta Mu Sigma fraternity nine as the victors bunched their hits behind the effective pitching of Earl Donovant.

Clarendon Nine Suffers First Defeat

Washington Maid Tossers Score 5-to-4 Upset in City League.

ALTHOUGH but one game was played yesterday in the junior class of the National City League, it resulted in a mild upset when Washington Maid nine discouraged the pennant plans of the Clarendon nine and inflicted upon them their first defeat of the second half by the score of 5 to 4.

The game was nip and tuck all the way and was not decided until the ninth inning, when Washington Maids overcame a 1-run Clarendon lead and went on to cop the ball game. Dawson, Russell and Bresnaham came through with the hits which brought about the downfall of the Clarendon nine.

Jack McIntosh, who defeated the Clarendon nine for their only loss in the first half series, again proved to be their nemesis when he set them down with 6 scattered hits and struck out 8 batters. Several sensational stops by Dawson aided him in tight spots. Darr and Milstead were in the limelight for Clarendon.

In the only other game scheduled yesterday in this class MacGruder A. C. was awarded a forfeit victory over the Washington A. C. when that team failed to appear. This victory, combined with the Clarendon loss, puts the MacGruder nine in first place by the margin of half a game. Washington Maids, by virtue of their win, went into a second place tie with Clarendon.

W. Maid.	AB	H	O	A	Clarendon.	AB	H	O	A
Merchant.c	4	2	8	2	Darr.2b	5	2	3	2
Russell.rf	4	2	1	0	Tolford.ss	3	0	3	2
Bailey.1b	3	2	9	2	Cooper.1b	5	0	10	1
B'sham.3b	3	2	2	4	Schwab.c	4	2	7	0
Ginolley.2b	4	0	2	4	Milstead.cf	4	2	1	0
Chumas.cf	3	0	0	0	Wheeler.lf	4	0	1	0
Sil'teine.cf	0	0	0	0	C'peland.3b	4	0	2	3
Lewis.lf	4	2	2	0	Burke.rf	4	0	0	0
M'Ttosh.p	4	0	0	2	Preston.p	4	0	0	0
Totals	34	11	27	18	*Wilson	1	0	0	0
					Totals	36	6	27	8

*Batted for Preston in ninth.

Washington Maid ... 2 0 1 0 0 0 0 0 2—5
Clarendon .... 0 0 0 1 0 1 2 0 0—4

Runs—Merchant (3), Dawson (2), Darr, Schwab (2), Preston. Errors—Milstead, Darr. Two-base hit — Dawson. Stolen bases—Lewis, Bailey, Bresnaham. Sacrifices—Bresnaham, Copeland. Double play—Copeland to Cooper. First base on balls—Off McIntosh, 2; off Preston, 4. Struck out—By McIntosh, 8; by Preston, 6.

Clowns Take Two.

First Game.

Clowns.	AB	H	O	A	Rangers.	AB	H	O	A
Berman.2b	5	0	1	0	Roberts.1b	5	0	11	0
Jones.3b	5	0	1	0	Crump.2b	3	0	0	3
Keisel.1b	5	1	3	1	Gilbert.rf	4	0	1	0
Luckett.c	4	1	16	0	Pusey.3b	4	2	3	1
C'flower.ss	3	1	1	1	G'usmer.ss	3	0	0	4
Fry.cf	4	3	2	1	T.Hawes.c	4	0	12	0
Battista.rf	1	0	0	0	Pullman.cf	3	1	0	0
H'rtman.rf	3	1	1	0	Riley.lf	3	0	0	0
Aleshire.lf	4	1	2	0	E.Hawes.lf	3	0	0	0
Linder.p	3	0	0	1	Hodge.p	3	2	0	3
M.M'alic.p	1	0	0	1					
Totals	38	8	27	4	Totals	32	5	27	8

Clowns .... 0 0 0 0 2 2 0 0 3—7
Ranger A. C. .... 0 1 0 0 0 1 2 0 1—5

Runs—Luckett, Colliflower (2), Fry, Battista, Alestine, Mehalic, Crump, Pusey, Pullman (2), Hodge. Errors—Colliflower, Fry, Pullman. Two-base hits—Fry, Pusey. Three-base hits—Hodge (2).

Second Game.

Clowns.	AB	H	O	A	Rangers.	AB	H	O	A
Frey.2b	1	0	0	1	Pullman.lf	2	1	0	0
Berman.3b	3	0	2	1	Reilley.lf	2	0	2	0
Jones.3b	4	1	3	2	Kersey.1b	4	1	6	0
Keisel.1b	4	0	10	0	Roberts.ss	3	1	1	2
Battista.lf	4	1	3	0	Pusey.3b	3	1	1	2
C'flower.ss	4	2	0	3	Crump.2b	4	3	3	1
H'rtman.rf	3	0	2	0	Gilbert.rf	2	0	1	0
Luckett.cf	2	0	1	0	G'mer.cf.rf	3	2	0	0
Aleshire.cf	1	0	0	0	P.Hawes.c	4	0	9	0
M'Kenna.c	3	0	5	1	Hodge.cf	3	1	1	0
C.M'ealic.p	3	1	0	1	E.Hawes.p	4	1	1	1
Totals	32	6	27	9	Totals	34	9	27	4

Clowns .... 0 1 0 0 0 0 1 0 1—3
Ranger A. C. ...... 0 0 0 0 0 2 0 0 0—2

Runs—Jones, Colliflower (2), Pullman, Roberts. Errors—Colliflower (2), Pusey. Two-base hit—Pusey. Three-base hit—Colliflower.

C.Hgts.	AB	H	O	A	Grays.	AB	H	O	A
Keister.ss	5	1	1	3	Green.rf	4	0	0	0
Smith.2b	5	0	7	1	Heiser.1b	6	2	12	0
E.H'n.1b.cf	4	1	10	0	Moore.2b	3	3	2	3
D'ing.1b.rf	5	0	6	1	Luckett.ss	6	2	1	3
B.H'n.p.lf	5	1	1	0	Scott.3b	6	2	1	3
Rawlins.2b	5	2	0	4	Moxley.lf	6	1	3	0
B.F'ney.3b	5	0	2	4	J.L'gett.cf	6	1	3	0
H.F'y.rf.lf	2	1	0	0	Newell.cf	4	1	0	0
Pohl.p	4	0	2	3	Cole.c	4	2	13	1
					B.Liggett.p	6	1	0	1
Totals	39	5	33	17	Totals	46	14	33	10

Mt. Rainer Gr. 0 1 1 0 0 1 1 0 0 0 7—11
Cap. Heights. 0 1 0 0 3 0 0 0 0 0 0— 4

Runs—Green (2), Moore, Luckett (2), Scott, Moxley, Newell, Cole (2), B. Liggett. Errors—B. Liggett, Keister (2), E. Hutchson, Rawlins (2). Two-base hits—Luckett, H. Forney. Double play—Scott to Moore to Heiser. Left on bases—Grays, 14. Hit by pitched ball—By Pohl (Green, Scott (2), Cole); by Liggett (H. Forney). Struck out—By Liggett, 13; by Pohl, 5.

At the Post . . .

with Bill Bennings.

Dear Al: Narragansett, Aug. 26.

Only one more day and they will be dragging out the house ham and that side of bacon and the Marlboro Fair will be under way for another session. Oh, yes, there will be some horse racing. The trim, half-mile course, where the generals of the War of 1812 used to give each other bad tips, will have five days of the sport. Clocker Mike reports that the Cumberland meeting went over with a bang. Lots of crowds and a surprising display of cash. All Marlboro needs is a break in the weather and Mike expects the best season since 1929. I'm so anxious to get back to the New Deal headquarters that I'm hopping the train as soon as I get this on the wire. If you see Mike please sober him up and tell him I'll meet him at the Crane highway hangout tomorrow afternoon. Also tell him he had better have some Marlboro winners.

BILL.

First race—This has all the earmarks of a three-horse race. **Westys Duke** is the standout of the field and we can't expect much of a price. **Alaric** and **Sand Cloud** are the other leading contenders.

Second race—I'm offering a season pass to anyone who picks the winner of this heat, which should rightfully be named the Milk Weed Handicap. Maidens of every description are named. I'll take **Sun Cloister, Employment** and **Heedless Gal**. What do you say?

Third race—Flying Don will run for the Bennings dough here. He will have the hustling Hanford aboard. **Lord Tournament** and **Dornoch** for the place and show awards.

Fourth race—High Image has been passed along to me as one with a fighting chance to upset this field and I'm stringing along. **Minnant** and **Liza Belle** figure close to the top and will be ready to battle it out if the top fellows make mistakes.

Fifth race—Mama's Choice has that winning effort of last week as a recommendation for this. She moves up a peg here but looks like the improving kind. **Flying Cadet** and **Elf Lock** for what is left.

Sixth race—Stepbrother may run his race tomorrow and scamper home at formidable odds. **Cold Spill** is the one to beat and is as fit as hands can make him. **Manager Bill** to complete the money picture.

Seventh race—I'm going right back to **Boy Crazy**. It looked as if this stable did not want a purse last out. **Boy Crazy** has a stretch kick and if the right money is down I look for a victory. **Kibitzer** and **Brass Monkey** for the place and show.

National City Leagues

Junior Class.

Team Standings.

	W.	L.	Pct.
MacGruder A. C.	4	1	.800
Clarendon	3	1	.750
Washington Maids	3	1	.750
Washington A. C.	1	2	.333
Langdon	0	3	.000
Goode Cleaners	0	3	.000

Yesterday's Results.

Wash. Maids, 5; Clarendon, 4.
M'Gruder A. C., 9; Wash. A. C., 0 (forfeit).

Midget Class.

Team Standings.

	W.	L.	Pct.
Versis Food Products	5	0	1.000
McAlwee A. C.	4	1	.800
Wizard Locksmiths	2	2	.500
Clarendon	2	2	.500
Lane's Delicatessen	2	3	.400
Simpson's Pharmacy	1	2	.333
Jack Pry Nats	1	2	.333
Schwartz Cleaners	1	4	.200

Yesterday's Results.

Versis Foods, 4; Wizards, 3.
McAlwee A. C., 7; Simpson's, 2.
Lane's Del., 9; Schwartz Clean., 0 (forfeit).

D. C. Independent League

Team Standings.

	W.	L.	Pct.
Mt. Rainier Grays	5	1	.833
Potomac A. C.	4	1	.800
Kenilworth	4	2	.667
Ross Jewelers	3	2	.600
Capitol Heights	3	3	.500
Compensation Com.	3	3	.500
D. G. S. Warehouse	1	4	.200
Postal A. C.	0	5	.000

Yesterday's Results.

Mt. Rainier, 11; Cap. Heights, 4 (11 innings).
Kenilworth, 9; Compensation, 6.
D. G. S. Ware., 2; Postal A. C., 1.

Extra Inning Tie.

Martin.	AB	H	O	A	B'wine.	AB	H	O	A
Lanham.1b	5	0	1	0	Owens.cf	7	2	3	2
Duley.2b	5	0	9	0	B'oughs.3b	6	1	1	1
Gibb'ns.3b	6	2	4	1	Duvall.1b	7	1	2	0
Maddox.cf	6	1	2	3	Reed.2b	6	2	1	19
Shipley.rf	6	1	5	4	E'shaw.ss	6	2	5	0
Greer.lf	6	2	2	0	E.P'gett.c	6	2	12	0
America.c	6	0	6	0	Duley.rf	6	2	0	5
Brown.ss	5	2	7	2	E.P'gett.lf	6	2	3	0
Wiss'an.p	5	1	1	6	Early.p	6	1	12	0
Alenty.p	1	0	1	0					
Totals	50	9	39	16	Totals	56	15	39	27

Martin & Boyd A. C. 000 000 020 100 0—3
Brandywine A. C. .. 000 000 011 100 0—3

Runs—O. Duley (2), Wissman, Burroughs, J. Duley, Reed. Errors—Owens, Gibbons, Shipley. Two-base hits—Greer, Gibbons. Stolen bases—Duley, Greer, Wissman, J. Duley, Earnshaw, E. Padgett. Left on bases—Martin & Boyd, 12; Brandywine, 16. First base on balls—Off Wissman, 1; off Reed, 2. Hit by pitched ball—By Reed, 3; by Wissman, 1. Struck out—By Wissman, 6; by Reed, 11. Umpire—Reed.

Chevy Chase Grays Win.

Grays.	AB	H	O	A	Skinker.	AB	H	O	A
H'der.cf.3b	4	1	2	1	Robinson.cf	3	1	3	0
D'son.3b.cf	2	0	1	1	Hurdle.cf	2	1	1	0
Hall.lf	2	0	2	0	Ingram.lf	4	0	2	0
B'dley.c.1b	4	0	10	1	J.S'nner.1b	5	1	8	0
C'haw.1b.c	3	2	4	1	Burdette.c	2	0	6	0
Draper.rf	4	1	2	0	Barns.3b	3	1	2	3
Ferrari.cc	4	2	2	3	W.S'nner.ss	4	0	2	1
A.V'nza.2b	3	2	3	5	Harry.2b	2	1	0	0
Butcher.p	4	1	1	2	Rapp.2b	1	1	1	0
					Poore.rf	3	1	1	0
Totals	30	9	27	14	Young.p	4	0	1	2
					Totals	33	7	27	6

Chevy Chase ...... 0 5 0 0 0 0 0 0 0—5
Skinkers .... 0 0 0 0 0 0 2 0 0—2

Runs—Heider, Crenshaw, Ferrari, A. Valenza, Butcher, Poore, Young. Errors—Barns, Harry, Young, Ferrari, Heider. Stolen bases—Heider, Butcher. Sacrfices—A. Valenza, Hall. Double play—Bradley (unassisted). First base on balls — Off Butcher, 4; off Young, 2. Hit by pitched ball—By Young (Donaldson). Struck out—By Butcher, 8; by Young, 6. Time of game—Two hours 10 minutes.

Maywood Victors.

You & Me	AB	H	O	A	Mayw'd.	AB	H	O	A
C.B'rton.ss	2	0	1	3	Proffitt.ss	4	1	1	2
Maston.lf	5	2	2	0	Askin.c	5	1	6	1
B.B'rton.c	4	2	10	1	Mike.3b	4	2	1	2
Miller.p	4	3	1	2	Noonan.1b	4	3	13	1
Espey.3b	3	0	1	2	Hall.2b	2	0	1	1
Hier.cf	5	2	1	0	Gallion.2b	2	0	0	0
Owen.1b	4	0	9	1	Frantz.cf	5	1	1	0
Gregory.2b	4	0	1	0	C'berlain.lf	5	2	0	0
O'C'nnel.rf	4	0	2	0	Skinner.rf	4	0	1	0
					Dahmer.p	3	2	0	5
Totals	35	9	27	11	Totals	38	12	24	13

You & Me Shop ..... 0 0 1 0 0 0 0 0 3— 4
Maywood A. C. ..... 0 1 5 2 0 0 0 4 x—12

Runs—C. Burton (2), Maston, B. Burton, Proffitt (2), Askin (2), Mike, Noonan, Hall, Frantz (3), Chamberlain, Dohmer. Errors—You & Me Shop, 4; Maywood A. C., 2. Two-base hit—Miller. Double play—Frantz to Noonan. First base on balls—Off Miller, 4; off Dohmer, 6. Struck out—By Miller, 11; by Dohmer, 3.

Georgetown A. C. Ahead.

Geo'town.	AB	H	O	A	Vienna.	AB	H	O	A
B.C'ton.2b	3	0	2	6	J.T'pson.3b	5	1	3	4
Mayo.3b	5	3	2	0	Adams.1b	4	2	8	0
Hudkins.c	4	1	5	0	B.T'pson.ss	5	0	0	2
Shires.1b	5	2	2	0	Geobal.lf	5	1	1	0
Shaw.cf	4	0	1	0	Purvis.rf	4	0	0	0
W'sburg.lf	4	1	0	0	Morland.p	4	4	0	0
Etter.ss	4	2	4	3	Turner.cf	4	2	4	0
Whitt.p	4	1	4	0	Davidson.c	4	0	10	0
R.C'pton.rf	2	0	0	0	D.T'pson.2b	4	2	1	1
King.rf	2	1	1	0					
Totals	37	11	27	13	Totals	38	12	27	7

Georgetown A. C. ... 0 0 0 0 0 1 4 0 0—5
Veinna F. D. .... 0 0 0 0 2 2 0 0 0—4

Runs—Mayo, Hudkins, Shires, Whitt, A. King, Purvis, Morland, J. Thompson, D. Thompson. Errors—Wessburg, B. Thompson, Morland. Two-base hits — Mayo, Shires (2), Purvis, Morland (2), Turner, D. Thompson. Double play — B. Crampton to Shires. Struck out—By Whitt, 5; by Morland, 10. Umpire — Sartell.

Woodstock Wins.

W'stock.	AB	H	O	A	W'chester.	AB	H	O	A
Fisher.2b	5	1	3	2	Lewis.1b.p	3	1	5	1
F.Baker.ss	5	2	3	2	S'nson.3b.p	5	1	1	2
F'sythe.3b	5	0	2	0	Benton.ss	5	2	1	3
R.Baker.c	5	1	7	0	C'l.2.1b.3b	5	1	4	1
Wick'n.1b	3	2	7	0	Curray.cf	3	0	2	0
D'linger.lf	4	0	0	0	Kellar.c	4	2	9	0
Coffm'n.cf	4	2	2	0	Johnson.rf	4	0	1	0
Mor'son.rf	3	0	2	0	Garber.lf	2	0	3	1
Irvin.p	1	0	1	2	Lunsford.p	3	1	1	0
Dovel.p	3	2	0	2	Luby.2b	2	1	0	0
Totals	38	10	27	8	Totals	36	9	27	8

Woodstock .... 0 0 0 0 4 5 0 0 0—9
Winchester .... 3 0 3 0 0 0 1 0 0—7

Runs—Swanson, Denton (2), Crowl (2), Lewis, Curray, Wickman (2), Coffman (2), Morrison, Dovel (2), R. Baker, Fisher. Errors—Fisher, Garber, Dovel. Two-base hits—Crowl, R. Baker, Fisher, Luby, Denton. Three-base hit—Coffman. Stolen bases—Woodstock, 2; Winchester, 4. Left on bases—Woodstock, 3; Winchester, 5. First base on balls—Off Irvin, 2; off Dovel, 1; off Lunsford, 1. Winning pitcher—Dovel. Losing pitcher—Lewis. Umpires—Green and Summers.

Midget League Leaders Win Games

Versis Food Tossers and McAlwee A. C. Take Games, 4-3, 7-2.

WHEN yesterday's games of the Midget class of the National City League of The Post Association had been written into the record, the results showed that the leading Versis Food Products nine and the McAlwee A. C. had defeated dangerous rivals and widened the gap that separates them from the rest of the league.

Versis was hard pressed all the way and won out over Wizard Locksmiths in the last inning by 4 to 3. By defeating Simpson Pharmacy nine, 7 to 2, McAlwee threw back the threat of a dangerous contender and kept on the heels of the Versis outfit. Lane's Delicatessen nine was awarded a forfeit victory over the Schwartz Cleaners, who were unable to place a team on the field for its scheduled game.

After the Wizard Locksmiths had tied the score in the last inning, the Versis boys came back strong in their half and squeezed over the winning run when Wade Pembroke put down a beautiful bunt, allowing Lewis to score. Kennedy, Versis hurler, was steady in the pinches and was given good support. F. Coakley, Lewis and Roche led the Versis attack, while Contriston and Osias were best for the Wizards.

McAlwee A. C., by defeating the strong Simpson nine, definitely established itself as a pennant contender in the Midget class. Timely hits, mixed with the wildness of Pitcher George, accounted for four runs in the fifth. Jenkins, McAlwee twirler, after relieving Swaggert in the third, held Simpson Pharmacy in check all the way. Aukard led the winners at the bat with two timely bingles. Merchant was outstanding for the Pharmacy boys.

McAlwee.	AB	H	O	A	S'pson's.	AB	H	O	A
Ji.Ar't.cf	3	1	0	0	Sullivan.lf	3	1	0	0
Holland.c	3	1	5	3	B'wn.1b.cf	2	1	4	0
J'kins.ss.p	2	0	2	3	J.S'ger.cf.p	2	0	1	2
Em't.2b.ss	2	0	2	2	M'chant.ss	2	1	1	2
Gibson	3	1	3	1	Connolly.2b	3	1	2	1
Ja.Ar't.1b	4	1	5	0	M'tow.3b	2	1	3	2
Aukard.lf	3	2	0	0	Goda.rf	2	1	0	0
M'Alwee.rf	1	0	0	0	L'man.c	2	0	5	2
Swaggert.p	0	0	0	0	George.p.1b	2	0	2	1
Hodge.2b	2	1	1	1	Garner.cf	1	0	0	0
Totals	24	7	18	10	Totals	21	6	18	10

McAlwees .... 1 1 0 0 4 1—7
Simpsons .... 0 2 0 0 0 0—2

Two-base hit—Aukard. Left on bases—McAlwees, 9; Simpsons, 6. Hits—Off Swaggert, 3 in 2 1-3 innings; off Jenkins, 3 in 4 2-3 innings; off George, 5 in 2 innings; off Singer, 2 in 2 innnigs. Hit by pitched ball—By George (McAlwee). Struck out—By Swaggert, 1; by Jenkins, 4; by George, 5. Winning pitcher—Jenkins. Losing pitcher—George.

Wizard.	AB	H	O	A	Versis.	AB	H	O	A
Con'ton.lf	4	2	1	0	T'son.2b.rf	2	0	0	0
Cum'gs.2b	3	0	1	1	Otis.3b	4	1	2	1
Feus.cf	2	0	2	0	F.C'ley.cf	4	2	0	0
Rowles.1b	1	0	3	0	Lewis.lf.c	3	2	8	1
J.M'le.rf.c	4	0	1	0	P'broke.1b	3	0	4	0
N.M'le.3b	3	0	2	2	D'cln.ss	3	1	2	2
Baker.1b	1	1	0	0	Roche.rf.lf	3	2	2	1
Corbett.c	2	0	7	1	Slattery.c	1	0	[illegible]	0
Osias.ss	3	2	1	2	G.C'ley.2b	1	0	1	1
Nocero.p	2	1	0	1	Kennedy.p	3	1	2	0
Fenwick.rf	1	0	0	0					
Clugie.1b	1	0	3	0	Totals	27	9	24	6
Totals	27	6	21	7					

Wizard Lock .... 1 0 0 1 0 0 0 1—3
Versis .... 0 0 0 2 1 0 0 1—4

Runs—F. Coakley, Lewis, Diegleman, Kennedy, Cummings, Osias, Baker. Errors—Osias, G. Coakley, Pembroke, Rowles (2). Two-base hits—Roche, Baker. Stolen base—Otis. Sacrifice—Pembroke, G. Coakley. Double play—Roche to Lewis. First base on balls—Off Kennedy, 9; off Nocero, 1; off Rowles, 1. Hits—Off Kennedy, 6 in 8 innings; off Nocero, 7 in 4 innings; off Rowles, 2 in 4 innings. Hit by pitched ball—By Kennedy (Fens), by Rowles (Lewis). Struck out—By Kennedy, 7; by Nocero, 3; by Rowles, 4. Losing pitcher—Rowles. Umpires—Edwards.

Culpeper, Harrisonburg Tilt Called; Meet Today

Harrisonburg, Va., Aug. 26 (Spl.). Culpeper and Harrisonburg will battle here tomorow for the Valley League lead. The game was called off today because of wet grounds. Walter Beall and Southpaw Johnny Keister, the league's leading moundsmen, are slated to hurl.

Culpeper now leads Harrisonburg by .34 percentage points, although the clubs are even in games.

After the game, plans will be made for a series between the Culpeper and Harrisonburg Clubs. The winner will meet the champion of the Blue Ridge League.

The Post's Racing Entries, Selections and the Consensus of Leading Handicappers

Racing Selections

(Monday.)

Dade Park.
(For fast track.)
1—Silverdale, Kathryn Wattle, Mayreen.
2—Squire Bob, Empress Yvonne, Shanghai Lad.
3—Vonset, Ben Minturn, Pompatic.
4—Johnny O., Ealcona, Ya Ti.
5—Jack Murphy, Scarlet Brigade, High Pockets.
6—Little Cynic, Red Sunset, My Surprise.
7—Low Gear, Galahad, Princess Toke.
Best bet—Jack Murphy.
—Louisville Times (AP).

Saratoga.
(For heavy track.)
1—Bull Fighter, Foggy Night, Glistening.
2—Knockenarrigan, Muskogee, Depart.
3—Below Zero, World Series, Top Dog.
4—Universe, Blue Again, Dynastic.
5—Merrily On, Garden Message, Golden Spur.
6—Bon Mot, Sock Dologer, Sophisticated.
7—Celiba, My Kentucky, Don't Blush.
Best bet—Merrily On.
—Louisville Times (AP).

Narragansett.
(For fast track.)
1—Mad Bull, Alaric, Westy's Duke.
2—Heedless Gal, Employment, Canter Chord.
3—Dornoch, Macadam, Strenuous.
4—Petee Blue, Legume, Little Reigh.
5—Flying Cadet, Balios, Mama's Choice.
6—Manager Bill, Cold Spill, Stepbrother.
7—Brass Monkey, Boy Crazy, Kibitzer.
8—Calome, Rhodius, Gay Party.
Best bet—Petee Blue.
—Louisville Times (AP).

Saratoga.
(For fast track.)
1—Profitable, Active Service, Glistening.
2—Depart, Muskogee, High Kilted.
3—Below Zero, World Series, Abner.
4—Universe, Blue Again, Cycle.
5—Merrily On, Golden Spur, Garden Message.
6—Brush Past, Bon Mot, Little Argo.
7—Piecemeal, Noble Spirit, Celiba.
Best bet—Merrily On.
—Consensus (AP).

Detroit.
(For fast track.)
1—Delgado, Prince Regret, Good Dame.
2—Shilly Shally, The Trainer, Owen Martinez.
3—Monastic, High Clover, Blind Raftery.
4—Frederick, Morsel, Manners.
5—Hastinola, Bandalore, Ramrod.
6—Al Nieman, Miss Purray, Our Count.
7—Black Strap, My Turn, Dark Mist.
8—Sizzling, Eveline F., Star Brook.
Best bet—Frederick.
—Louisville Times (AP).

Hawthorne.
(For fast track.)
1—Molly Greenock, Reelaway, Ross.
2—Sequoia, Traggat, Walkalong.
3—Grand Prince, Valdosta, Pryor.
4—Brilliant Queen, Mr. Mack, Myrtle Brooks.
5—Rubio, Strait Jacket, Minton.
6—Secluded, Long Bit, Ashen.
7—Amcray, Try Fair, Sporting Pearl.
8—El Puma, Burning Feet, Woodlander.
Best bet—Rubio.
—Louisville Times (AP).

Narragansett Entries.

(Monday.)

FIRST RACE—Six furlongs; purse, $1,000; claiming; for 2-year-olds.
Horse and Jockey. Wgt. Odds.
1 *Strolling Miss (Reid) 103 3-1
2 *Westy's Duke (Hanford) ...113 8-5
3 Hogan's Fox (Munden) 108 10-1
4 Mad Bull (Saunders) 113 5-1
5 *Alaric (King) 108 5-1
6 Sand Cloud (Steffen) 111 6-1

SECOND RACE—Six furlongs; purse, $1,000; claiming; for maiden 3-year-olds and upward.
1 Troboy (Munden) 110 3-1
2 Granite Prince (Saunders) ..112 10-1
3 *Timber Trump (Piker) 106 20-1
4 Uppish (Jacobs) 115 8-1
5 Rose Hazen (Winters) 105 20-1
6 Fur Fur (Baker) 110 20-1
7 †Employment (Steffen) 105 20-1
8 *Heedless Gal (Hanford) 108 4-1
9 *Morway (King) 100 8-1
10 Silver Wrack (Haines) 105 20-1
11 *Sunny Sadie (Helm) 100 10-1
12 *Immune (Hanford) 100 5-1
13 *†Lady Polly (Lynch) 100 20-1
14 *Princess Haste (Reid) 104 10-1
15 *Canter Chord (Rollins) 100 20-1
16 *Sun Cloister (King) 113 3-1
17 Jess (Porter) 108 15-1
18 *The Rake (Chanove) 105 20-1
†Miss M. Powers and E. Olyott entry.

THIRD RACE — Six furlongs; purse, $1,000; claiming; for 3-year-olds and upward.
1 *Strenuous (Sorenson) 105 8-1
2 Cash Surrender (Saunders) ..110 10-1
3 Happy Hopes (Baker) 115 20-1
4 *Buster Boy (Lynch) 105 20-1
5 *Flying Don (Hanford) 114 5-1
6 *†Macadam (King) 96 4-1
7 Thatch (Fels) 110 20-1
8 Hasty Bill (Maschek) 104 5-1
9 Harmleroy (Arcaro) 110 15-1
10 Lord Tournament (Allen) ...115 6-1
11 Wise Revue (Steffen) 105 20-1
12 *Dornoch (Sorenson) 106 8-1
13 *Bally Bay (Piker) 110 8-1
14 Merry Chatter (Porter) 106 10-1
15 *†Liqueur (Griffin) 110 10-1
16 Santerno (Porter) 111 6-1

FOURTH RACE—Five and one-half furlongs; purse, $1,000; allowances; the Swansea; for 2-year-olds.
1 Teddy Carl (Piker) 112 15-1
2 Petee Blue (Porter) 112 8-1
3 †Minnant (Reid) 109 2-1
4 Surveyor (Rose) 115 5-2
5 †Legume (Reid) 112 2-1
6 High Image (Saunders) 112 8-1
7 Little Reigh (Steffen) 108 12-1
8 Jadaan (Winters) 108 6-1
9 Liza Belle (Arcaro) 105 15-1
†C. T. Grayson and B. Long entry.

FIFTH RACE—One and one-sixteenth miles; purse, $1,000; allowances; the Brockton; for 2-year-olds and upward.
1 Red John (Porter) 100 6-1
2 Balios (Arcaro) 108 6-1
3 Mama's Choice (Chanove) ...103 5-1
4 Elf Lock (Helm) 95 2-1
5 Flying Cadet (Saunders) 108 2-1
6 Piety (Maschek) 95 6-1

SIXTH RACE—One mile and 70 yards; purse, $1,000; claiming; for 3-year-olds.
1 *Flowery (Helm) 101 20-1
2 Fast Move (Arcaro) 111 10-1
3 *Nancy C. (Lynch) 106 10-1
4 Guiding Light (Arcaro) 111 12-1
5 *Black Falcon (Perna) 106 12-1
6 *Polly Cee (Hanford) 103 2-1
7 *Manager Bill (King) 108 5-1
8 Curling (Haines) 105 20-1
9 *Wrack Ace (Fels) 106 20-1
10 *Cold Spill (Maschek) 106 4-1
11 *Stepbrother (Chanove) 111 6-1

SEVENTH RACE—One mile and one furlong; purse, $1,000; claiming; for 3-year-olds and upward.
1 *Gabbo (Maschek) 111 5-2
2 *Kibitzer (Chanove) 109 4-1
3 Tuffy G. (Munden) 114 6-1
4 *Brass Monkey (Hanford) 111 2-1
5 *Boy Crazy (Sorenson) 106 8-1
6 *Big Grass (Rollins) 104 15-1
7 Dash In (Baker) 108 15-1

EIGHTH RACE (substitute)—One mile and 70 yards; purse, $1,000; claiming; for 3-year-olds and upward.
1 *Retribution (Reid) 100 20-1
2 *Gay Party (Chanove) 111 10-1
3 *Our Sallie (Hanford) 106 8-1
4 Easy Bid (Porter) 105 20-1
5 *Ervast (King) 111 5-1
6 Daudet (Schaefer) 116 15-1
7 *Baboo (Bohn) 111 8-1
8 Burleigh (Arcaro) 110 20-1
9 *Billowy Wave (Fels) 106 6-1
10 *Rhodius (King) 111 6-1
11 Yap (Sage) 105 20-1
12 Calome (Arcaro) 116 4-1
13 *Black Patricia (Rollins) ...106 8-1
14 *Doorkeeper (Hanford) 106 20-1
15 *Bright Bird (Reid) 111 10-1
16 *Flabbergast (Helm) 100 10-1
17 *How High (Lynch) 111 10-1
18 *Corvine (Rollins) 106 10-1

The Post's Consensus at Narragansett

The following consensus has been compiled by The Post from the selections of the leading handicappers of the turf. The figures show how the selections were rated.

Consensus of Leading Handicappers

First race	Second race	Third race	Fourth race	Fifth race	Sixth race	Seventh race
Westy's Duke (30)	Sun Cloister (22)	Flying Don (16)	Minnant (19)	Flying Cadet (29)	Cold Spill (20)	Br. Monkey (25)
Sand Cloud (20)	Heedless Gal (19)	Macadam (13)	Liza Belle (19)	Elf Lock (18)	Stepbrother (13)	Gabbo (16)
Alaric (16)	Jess (7)	Dornoch (12)	High Image (14)	Mam. Choice (13)	Flowery (13)	Kibitzer (15)

Bennings, Washington Post

Westy's Duke	Sun Cloister	Flying Don	High Image	Mama's Choice	Stepbrother	Boy Crazy
Alaric	Employment	Lord Tournament	Minnant	Flying Cadet	Cold Spill	Kibitzer
Sand Cloudp	Heedless Gal	Dornoch	Liza Belle	Elf Lock	Manager Bill	Brass Monkey

Best bet—Flying Don.

Louisville Times, Associated Press

Mad Bull	Heedless Gal.	Dornoch	Petee Blue	Flying Cadet	Manager Bill	Brass Monkey
Alaric	Employment	Macadam	Legume	Balios	Cold Spill	Boy Crazy
Westy's Duke	Canter Chord	Strenuous	Little Reigh	Mama's Choice	Stepbrother	Kibitzer

Best bet—Petee Blue.

Hawthorne Entries.

(Associated Press.)

FIRST RACE—Five and one-half furlongs; purse, $800; claiming; for maiden 2-year-olds.
1 *Ross ....110 | 7 Corinto 115
2 Stickhandle .....115 | 8 Bar Play 106
3 Nell Barton .....112 | 9 *Funderburg 107
4 Chief Osceola ...106 | 10 Molly Greenock ..112
5 Rehemoth ....110 | 11 *Joseph J. G. ....10[illegible]
6 Reelaway ....109 | 12 Peppler 108

SECOND RACE—Six furlongs; purse, $800; claiming; for 3-year-olds.
1 *Rub.'s Choice 102 | 7 Walkalong 112
2 Dian ....109 | 8 *Parafour 99
3 *Kissie ....99 | 9 Small Play 109
4 *Sequoia ....107 | 10 Droit 112
5 *Traggat ....107 | 11 Fire Star 107
6 Creole Bird ...107 | 12 Polypom 104

THIRD RACE—Six and one-half furlongs (chute); purse, $800; claiming; for 4-year-olds and upward.
1 Thistle Marty 105 | 8 Pryor 114
2 Shaker Lady ..105 | 9 Gay Prince 110
3 Joe Macaw ....110 | 10 Lillian Tobin ..105
4 Sir Anthony ..110 | 11 Colonist 114
5 *Le Ministre ..105 | 12 *Grand Prince .109
6 Camp Cook ....110 | 13 Monk's First ..110
7 Valdosta .....110 | 14 War Dimes 110

FOURTH RACE—Six furlongs; purse, $800; claiming; for 2-year-olds.
1 Brother Lou ...112 | 6 *Kwamudi 105
2 Eastern Ruler 112 | 7 Myrtle Brooks ..107
3 *Brill't Queen 108 | 8 Ch Evergreen ...106
4 *Teernahilla ..104 | 9 Bistrita 103
5 Mr. Mack 110

FIFTH RACE—Six furlongs; purse, $800; claiming; for 3-year-olds and upward.
1 Belo ....104 | 5 Lady Menifee 106
2 *Capt. Red ....108 | 6 Straitjacket 111
3 Al Jolson ....113 | 7 *Rubio 103
4 Secret Tryst .103 | 8 *Minton 105

SIXTH RACE—One and one-sixteenth miles; purse, $800; the Oak Park Arms; for 3-year-olds.
1 *Long Bit ......99 | 5 Wilco 109
2 Indian Red ...111 | 6 Play Hooky 109
3 *Ashen ....104 | 7 Grayback 109
4 *Secluded 102

SEVENTH RACE—One and one-sixteenth miles; purse, $800; claiming; for 3-year-olds and upward.
1 *Seth's Ballot 111 | 7 Try Fair 110
2 Arctic Star ..113 | 8 Dusty Lane 110
3 Sporting Pearl 106 | 9 Better Fly 106
4 Plat. Blonde .111 | 10 *Theorem 105
5 Amcray ....105 | 11 *King Pin 111
6 Anita Ormont .111

EIGHTH RACE—One and one-eighth miles; purse, $800; claiming; for 3-year-olds and upward.
1 Bob Weidel ...116 | 5 Burning Feet 116
2 *Woodlander ..105 | 6 Blind Luck 116
3 *Pomparagon ..105 | 7 *El Puma 111
4 *Scandal Sheet 111
*Apprentice allowance claimed.

Dade Park Entries.

(Associated Press.)

FIRST RACE—Six furlongs; purse, $500; claiming; for 3-year-olds and upward.
1 Silverdale ...115 | 5 Alkali 115
2 Highest Point 110 | 6 Princess Ivory ..103
3 Goober ....105 | 7 False Piety 103
4 Kath Wattle ..103 | 8 Mayreen 105

SECOND RACE—Five and one-half furlongs; purse, $500; claiming; for maiden 2-year-olds.
1 Miss Jap ......109 | 7 Milady Cohort ...109
2 Shanghai Lad ..112 | 8 Canary 109
3 Emp. Yvonne ...109 | 9 Squire Bob 112
4 Golden Beam ...109 | 10 Lawful Miss 109
5 Patapan ....109 | 11 Edith W 109
6 Torch Lassie ..109

THIRD RACE—One mile (chute); purse, $500; claiming; for 3-year-olds and upward.
1 Pompatic ......112 | 9 Banzo Bar 105
2 Cut Out ....105 | 10 Ben Minturn 115
3 The Singer ....113 | 11 Gold Meter 106
4 *Redins ....105 | 12 *Nowski 102
5 *Lady Mary ....102 | 13 Vonset 100
6 Stallman ......115 | 14 Smooth 110
7 Foxie Sis .....103 | 15 *Simple Honors ...102
8 Genial Joe ....105 | 16 Abby B 108

FOURTH RACE—Five and one-half furlongs; purse, $500; claiming; for maiden 2-year-olds.
1 Ya Ti ....112 | 6 Tribble 112
2 Nassa Alone ...109 | 7 Lucy 109
3 Brief Case ....109 | 8 *Miss Rebeck 104
4 *Saginaw ......107 | 9 Johnny O 112
5 Ealcona ....112 | 10 Lee Quick 109

FIFTH RACE—Six furlongs; purse, $500; claiming; for 3-year-olds and upward.
1 Morning Fair ..103 | 6 Scarlet Brigade .113
2 Kingsport .....113 | 7 Who Win 113
3 Eline Nielsen .110 | 8 Sis Largo 108
4 Lilac Bloom ...105 | 9 Jack Murphy 113
5 High Pockets ..113

SIXTH RACE—Five and one-half furlongs; purse, $800; allowances; for 2-year-olds.
1 †Wise Time ....106 | 5 King Bonny 106
2 Aunt Modie ....103 | 6 †Little Cynic 106
3 Red Sunset ....103 | 7 My Surprise 112
4 Beaver Dam ....106 | 8 Vango 106
†Walter, Jr., and Haughton entry.

SEVENTH RACE—One and one-eighth miles; purse, $600; claiming; for 4-year-olds and upward.
1 Princess Toke .104 | 5 Low Gear 109
2 External ......109 | 6 Galahad 109
3 Monocle ....109 | 7 Miss Evans 104
4 Deemster ......109 | 8 Animator 109
*Apprentice allowance claimed.

Saratoga Entries.

(Associated Press.)

FIRST RACE—Five and one-half furlongs; purse, $1,000; claiming; the Whitehall; for maiden 2-year-olds (first division).
1 Sweet Iva .....107 | 9 Dark Thoughts ...110
2 Glistening ....107 | 10 Black Wire 107
3 Commonwealth ..110 | 11 Saxova 107
4 Winged Flight .110 | 12 Bull Fighter 110
5 Juzador ....110 | 13 Hydras 110
6 Countess Ann ..107 | 14 Madrilene 107
7 Active Service 110 | 15 Foggy Night 110
8 *Profitable ...102 | 16 Spixi 110

SECOND RACE—About two miles; purse, $1,000; conditions; the Hedge Steeplechase; for 4-year-olds and upward.
1 Kn'kenarrigan .140 | 3 *High Kilted 135
2 Depart ....137 | 4 Muskogee 149

THIRD RACE—Five and one-half furlongs; purse, $1,000; conditions; the Geyser; for 2-year-olds.
1 Guiding Star ..106 | 9 Allen Z 114
2 Cheshire ......111 | 10 Sound Advice ...108
3 Close Call ....108 | 11 Sanctity 108
4 Nice Talk .....111 | 12 Maddest 108
5 Abner ....111 | 13 Black Gift 111
6 Top Dog ....111 | 14 World Series ...114
7 *Below Zero ...110 | 15 Sunned 111
8 Angelic 115

FOURTH RACE—Wilson mile; purse, $1,000; conditions; the Caughnawagua; for 3-year-olds and upward.
1 Blue Again ....105 | 4 Dynastic 101
2 Cycle ....105 | 5 Universe 106
3 Azucar 105

FIFTH RACE—Six furlongs; purse, $1,000; claiming; the Oklahoma; for 3-year-olds and upward.
1 Chancing ......111 | 4 Gard. Message ...110
2 John's B'thday 111 | 5 Peetee B 104
3 *Golden Spur ..105 | 6 Merrily On 115

SIXTH RACE—Five and one-half furlongs; purse, $1,000; claiming; the Whitehall; for maiden 2-year-olds (second division).
1 Jane McCrea ...107 | 9 Later On 110
2 Sock Dologer ..110 | 10 Sophisticated ..107
3 War Dancer ....107 | 11 Pretty Soft 107
4 Glow Star .....107 | 12 Queen's Flag ...107
5 Gimlet ....110 | 13 Little Argo 110
6 Toro ....110 | 14 Sadie N 107
7 Chancell ......107 | 15 *Brush Past 105
8 *Sister Vinie .102 | 16 *Bon Mot 105

SEVENTH RACE—Wilson mile; purse, $1,000; claiming; the Warrensburg; for 3-year-olds and upward.
1 Ovalette ......100 | 8 Black Michael ...102
2 Dearzin ....109 | 9 Bright Penny 100
3 Celiba ....104 | 10 Don't Blush 104
4 Mint Jake .....102 | 11 Noble Spirit ...104
5 Saladin ....105 | 12 Piecemeal 111
6 My Kentucky ...109 | 13 Anna V. L. 104
7 Big Play 104
*Apprentice allowance claimed.

Detroit Entries.

(Associated Press.)

FIRST RACE—Five and one-half furlongs; purse, $800; claiming; for maiden 2-year-olds.
1 Big Smoky .....112 | 7 Prince Regret ...112
2 Mira ....109 | 8 Vignolas Bud 109
3 Carnelian .....109 | 9 Lucky Bill 112
4 Oddesa Star ...109 | 10 Lucy Dear 109
5 Holster ....112 | 11 Waltz King 112
6 Delzado ....112 | 12 Good Dame 109

SECOND RACE—Six furlongs; purse, $800; claiming; for 3-year-olds.
1 Raxtown Belle .106 | 7 *Owen M'tinez ...106
2 The Trainer ...111 | 8 *Bright Melody ..104
3 *Shilly Shally 106 | 9 *Ramgower 106
4 Charles J .....114 | 10 *Divert 101
5 Home Rule .....111 | 11 Durga 106
6 *Bubblico .....101 | 12 Expedition 111

THIRD RACE—Six furlongs (chute); purse, $800; claiming; for 3-year-olds.
1 Owen ....114 | 6 Chilla Lee 114
2 *Little Heel ..103 | 7 Bostonian Gal ...106
3 *Midson ....104 | 8 High Clover 108
4 *Mint Memories 101 | 9 *Blind Raftery ..103
5 Monastic ......103 | 10 *Empress 98

FOURTH RACE—Six furlongs (chute); purse, $800; claiming; for 4-year-olds and upward.
1 Morsel ....112 | 6 *Burgoo 107
2 Ladino ....100 | 7 *Frederick 110
3 Semester ......115 | 8 *Manners 107
4 *M'ry Caroline 108 | 9 Mouthpiece 115
5 *Michigan Lad .107

FIFTH RACE—Five and one-half furlongs; purse, $800; allowances; the Salvatore; for 2-year-olds.
1 Glint ....107 | 4 Ramrod 120
2 Hastinola .....111 | 5 Darkie 103
3 Bandalore .....103 | 6 Chero 108

SIXTH RACE—One mile; purse, $1,000; the Reed City Handicap; for 3-year-olds and upward.
1 Our Count .....113 | 6 Al Neiman 108
2 Bran Muffin ...107 | 7 †Up 115
3 Blue Emperor ...98 | 8 *Miss Purray 113
4 Why King ......105 | 9 Mocker 106
5 Chastity 108
†Tranquility Farm entry.

SEVENTH RACE—One mile; purse, $800; claiming; for 3-year-olds and upward.
1 Bob Dozer .....111 | 6 †Dunsprite 106
2 *Dark Mist ....107 | 7 *Sad Knight 106
3 *†Myturn ......101 | 8 *Polygeny 98
4 *Black Strap ..107 | 9 Regis Play 100
5 Sun Envoy 111
†Fishburn Stable entry.

EIGHTH RACE—One and one-sixteenth miles; purse, $800; claiming; for 4-year-olds and upward.
1 *Chaumont .....103 | 7 *Eveline F. 103
2 Starbrook .....112 | 8 *Buster D. ......10[illegible]
3 *Sizzling .....102 | 9 *Shackelford ....10[illegible]
4 *Comstockery ..107 | 10 *Flying Flynn ...9[illegible]
5 Justa Sheik ...112 | 11 Donday ....10[illegible]
6 *Fly'g Fantom .102 | 12 *Bright Day .....10[illegible]
*Apprentice allowance claimed.

Groff Shines as D. C. Swimmers Stroke Way to Victory Over Baltimore

All-Stars Gain Jackson Cup In Close Meet

Capital Mermaids Lose All But Two Events in 59-51 Win.

THE weaker sex was actually weak yesterday so far as Washington's All-Star swimming team was concerned and it devolved upon the male members to prove themselves the better half, as it were, by carrying the Capital outfit to a narrow victory over a picked team of Baltimore's finest men and women swimmers at the Maryland Club Gardens pool.

The final score reads 59 points for Washington and 51 for Baltimore, but it does not show how a quiet, 21-year-old kid named George Groff helped turn back the Baltimore challenge with a brilliant individual performance such as seldom has been seen in local swimming competition.

Had it not been for the young University of Pennsylvania junior, swimming under the Shoreham colors, Washington would not today have one leg on the coveted Mayor Howard E. Jackson trophy on which Baltimore won the first leg last year. Three victories retire the cup.

Groff not only anchored both the winning free-style and medly relay teams but shattered all District marks for the 100-yard individual free-style by flashing the distance in 56 seconds flat. The Garden's pool is a short-course tank.

Washington started off the meet by unexpectedly winning the men's free-style relay by a hair's breadth and clinched the honors in the next-to-the-last event, the men's medley relay, by about the same margin. In both races it was Groff's terriffic last-lap spurts which cut down the Baltimore challenges to win. The winning relay teams were awarded 5 points, to none for the losers.

The Capital team chalked up 16 points by taking first and second in both men's and women's diving, Joe Lymman, of the Gardens pool, winning the former, and Marie Duvall, of the Shoreham, the latter. Rita Augusterfer was the only other Washington girl to win a first place, taking the 220 free-style. Ann Bono, District 50-yard champion, raced home third in a blanket finish in the 100-yard free-style, helping to press Helen Alain, of Baltimore, to a new District record of 1:08.

Washington had not been given a chance to take the men's freestyle team event and when Groff took off for the last lap, the local outfit was 4 yards behind. Groff, however, caught up with and passed Homan Kingsley, the Baltimore anchor man, and won by a stroke in a finish nothing short of sensational.

With the point score 54 to 46, and the men's and women's medley relays to be run, Baltimore appeared a probable winner. It had been conceded the women's event and an even chance to win the men's. The Washington medley team of Bill Marmion, of the Y. M. C. A., at the back stroke, Dyer, of the Shoreham, swimming the breast stroke, and Groff the freestyle, won by a yard, as Groff again fought off Kinsley's closing spurt. The victory kept Baltimore from winning, 56 to 54, as the Marylanders proceeded to take the women's medley in fairly easy fashion.

Schmeling

Continued from Page 11.

tunity with a two-fisted attack directly mostly over Neusel's heart.

This terrific pounding suddenly took its full toll of rights and lefts. He could not floor the youngster, but Neusel was groggy when the bell sounded. He found his corner, but the frantic ministrations of his seconds, including his American representative, Jimmy Bronson, failed to revive him sufficiently to answer the bell for the ninth round.

Prince Among Fans.

Crown Prince Wilhelm was among the spectators making up the greatest boxing crowd in German history.

Adolf Witt retained the German light heavyweight title in one of the preliminaries by holding the challenger, Adolf Heuser, to a draw. Richard Stegeman outpointed Willie Kohler to retain the German lightweight championship.

Isadore Gastanaga, of Spain, and Hans Schoenrath, of Germany, fought ten slashing rounds, replete with knockdowns, to a draw in a heavyweight preliminary.

"Well, Imagine That," Is Comment of Baer

San Leandro, Calif., Aug. 26 (AP). "Well, can you imagine that," was Max Baer's response to word that Max Schmeling had stopped Walter Neusel at Hamburg today.

The heavyweight champion, who battered Schmeling into submission in New York to gain his successful shot at the title held by Primo Carnera, had picked Neusel to stop or outpoint the Black Uhlan of the Rhine.

Baer declined to discuss prospects for a bout with Schmeling.

Schmeling Plans New Campaign in America

Hamburg, Aug. 26 (U.P.)—Max Schmeling who re-established himself in the heavyweight field by knocking out Walter Neusel today, will seek an early match in the United States, he said after the fight tonight.

"Tell America I've come back," he told the United Press. He was in perfect shape after the fight, while Neusel, his right eye nearly shut, claimed he had been unable to fight after Schmeling closed his eye in the second round.

Capital Swimmers Repulse Baltimore Team in Intercity Meet

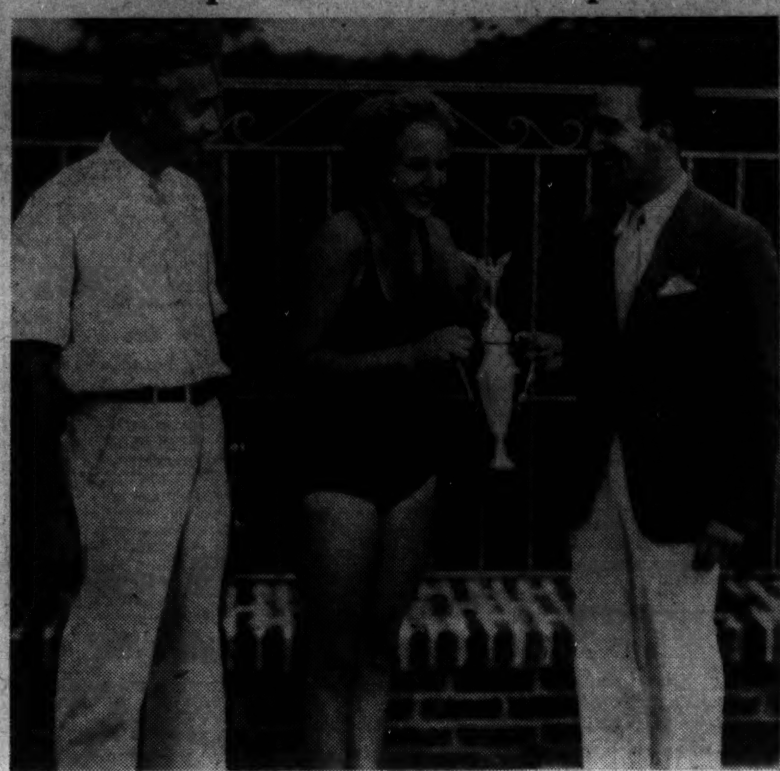

Miss Rita Augusterfer receives the Mayor Howard E. Jackson trophy, emblematic of the team championship, at the Maryland Gardens pool with A. Earle Weeks (left), District A. A. U. swimming champion, and Coach Louis Funk, of the Baltimore team, making the presentation.

Post Staff Photos.

Mary Duvall pictured in one of her winning dives in the high-board competition which she won for the District team. Miss Duvall, District champion for the last two years, beat out another Washingtonian, Leonore Taube, their 8 points playing a a vital part in the Washington victory.

Nats to Try Out Few Rookies This Fall

Pitcher Pettit Is Coming From Lookouts; Browns Here Again Today.

By Frank H. Young.

ALTHOUGH the 23-player limit restrictions in the American League will be automatically lifted on August 31, the Nats do no expect to bring many rookies here for fall inspection. "I had in mind looking over several of the Lookouts," said Manager Josephus Cronin yesterday, "but probably won't do so for two reasons. In the first place, we've still got an idea that we can horn into the first division, and the other reason is that Chattanooga has a chance to beat out New Orleans for second-half honors in the Southern. Naturally, we don't want to hurt is chances by taking away any of its stars."

Just what Lookouts the Nats have in mind for 1935 consideration are not known except in the case of Pitcher Leon Pettit. "Yeah," said Cronin, "he's an experienced left-hander who's setting the league afire this season, and I think he has a chance of making good with us. We'll take a look at him next month if the Lookouts falter in the race, and next spring if they don't. Pettit is about 28 years old, knows what it's all about, and I think he has a chance of making the grade with us."

Whitehill vs. Hadley Today.

Having overtaken the Nats by their double victory of yesterday, the pepped-up Browns are out to pass them this afternoon. If they do they will have to beat scrappy Earl Whitehill. Irving ("Bump") Hadley, former Nat, is due to do the flinging for the aliens.

President Clark Griffith and Secretary Eddie Eynon turned Nat scouts yesterday and donned false whiskers and heavy black glasses and went to Baltimore to watch the Albany Club play the Orioles. The Nats have a working agreement with Albany, and probably will take a look at some of its stars next spring.

Pitcher Ed (Missing) Linke is still resting his pitching arm, his case still proving a puzzle to the raft of medicine men who have tried to figure out why the blood refuses to circulate properly. Three high muck-a-mucks from Johns Hopkins came to Washington and examined the wing Saturday afternoon. All they did after looking and asking a few questions was to solemnly shake their heads and return to Baltimore.

"As a matter of fact," quoted Ed yesterday, "the medicial profession is taking such an interest in my case that I'm considering charging the doctors, instead of paying them, for looking at it."

Breaks for Garms, Travis.

The Browns benefitted from quite a break in the fifth of the opener when, with a double-play in sight, Grams' bounder to Cronin took a bad hop and skidded over the shortstop's head. It was responsible for the alien run scored in that round.

And, in the sixth, Pinch-hitter Cecil Travis benefitted in the same manner, his bounder skipping over Burns' head by a matter of inches. It was only the second native hit of the game.

Harlan Clift, the Browns' rookie third-sacker, in addition to cracking out four safeties in a row in the nightcap, also contributed the fielding gem of the contest, if it could be called that, when he made a "can't be done" running overhead grab of Sewell's foul in the second.

Front Royal Stars Win.

Front Royal, Va., Aug. 26 (Spl.). The All-Stars swamped the Washington County (Md.) All-Stars here this afternoon, 16 to 2. The locals collected 13 hits and were aided by 11 passes and loose fielding on the part of the visitors. Johnson, Jewett, and Pearson divided hurling duties for the Stars while Williams and Shipley performed for the visitors.

Double Trouble for Nats

First Game.

ST. LOUIS.	AB	R	H	PO	A	E
Clift, 3b	3	1	1	4	0	0
West, cf	5	1	2	1	0	0
Burns, 1b	5	1	1	11	2	0
Garms, lf	4	0	2	0	0	0
Campbell, rf	4	0	0	4	0	0
Melillo, 2b	4	0	1	0	5	0
Grube, c	3	0	2	4	1	0
Strange, ss	4	0	2	2	2	0
Blaeholder, p	3	0	0	1	2	0
Totals	35	3	11	27	12	0

WASHINGTON.	AB	R	H	PO	A	E
Myer, 2b	3	0	0	2	5	0
Stone, rf	4	0	0	0	0	0
Manush, lf	4	0	0	2	0	1
Cronin, ss	3	0	0	6	4	0
Bolton, c	3	0	0	4	1	0
Schulte, cf	3	0	1	1	0	0
Susko, 1b	3	0	0	11	2	0
Bluege, 3b	3	0	0	0	2	0
Thomas, p	1	0	0	1	1	0
McColl, p	1	0	0	0	0	0
*Travis	1	0	1	0	0	0
†Burke	0	0	0	0	0	0
Totals	29	0	2	27	15	1

*Batted for Thomas in sixth.
†Ran for Travis in sixth.

St. Louis...... 2 0 0 1 0 0 0 0 0—3
WASHINGTON 0 0 0 0 0 0 0 0 0—0

Runs batted in—Garms (2), Campell. Two-base hits—Garms. Stolen bases—Clift. Sacrifices—Blaeholder. Double plays—Myer to Cronin to Susko (2); Susko to Cronin to Susko. Lft on bases—St. Louis, 9; Washington, 3. First base on balls—Off Thomas, 2; off Blaeholder, 1; off McColl, 1. Struck out—By Thomas, 2; off Blaeholder, 4; off McColl, 1. Hits—Off Thomas, 10 in 6 innings; off McColl, 1 in 3 innings. Losing pitcher—Thomas. Umpires—Owens and Donnelly. Time of game—One hour and 29 minutes.

Second Game.

ST. LOUIS.	AB	R	H	PO	A	E
Clift, 3b	5	2	4	3	3	0
West, cf	4	1	3	3	0	1
Pepper, cf	0	0	0	1	0	0
Burns, 1b	5	1	2	11	1	0
Garms, lf	5	1	1	0	0	0
Campbell, rf	5	1	3	1	0	0
Melillo, 2b	5	2	2	5	2	0
Grube, c	4	1	3	1	1	0
Strange, ss	4	0	0	2	9	0
Knott, p	4	0	0	0	3	0
Totals	41	9	18	27	19	1

WASHINGTON.	AB	R	H	PO	A	E
Myer, 2b	4	1	2	3	5	0
Stone, rf	3	1	2	1	0	0
Harris, lf	5	0	3	0	0	0
Cronin, ss	5	0	1	3	5	0
Schulte, cf	5	0	1	4	0	0
Susko, 1b	4	0	1	8	1	0
Sewell, c	4	1	1	4	0	1
Bluege, 3b	4	1	2	1	1	0
Benson, p	1	0	0	0	0	0
McColl, p	2	0	0	3	1	0
*Bolton	1	1	1	10	0	0
Totals	38	5	14	27	13	1

*Batted for McColl in ninth.

ST. LOUIS.... 1 1 5 0 2 0 0 0 0—9
WASHINGTON 0 0 0 0 0 0 0 0 5—5

Runs batted in—Garms (2), Campbell, Grube (2), Strange (2), Clift, Bolton, Myer, Stone, Harris, Cronin. Two-base hits—Clift, Harris. Stolen bases—Melillo. Sacrifice—West. Double plays—Myer to Cronin to Susko; Cronin to Myer to Susko (2); Burns to Strange to Burns; Melillo to Strange to Burns, Strange to Melillo to Burns. Left on bases—St. Louis, 8; Washington, 9. First base on balls—Off Knott, 3; off McColl, 2. Struck out—By McColl, 3; by Knott, 1. Hits—Off Benson, 10 in 2 innings (none out in third); off McColl, 8 in 7 innings. Wild pitch—Benson. Losing pitcher—Benson. Umpires—Donnelly and Owens. Time of game—One hour and 37 minutes.

Lack of Breeze Halts Lewes Yacht Race

LEWES, Del., Aug. 26 (Spl.). Twelve entrants in the Lewes Yacht Club handicap class weekly race got underway this afternoon with a promising start, only to encounter an outgoing tide and a spotty breeze which died down to practically nothing, resulting in a "no race" ruling by the racing committee. The fleet made such slow headway that it was seen the first lap of the triangular course would not be covered in the required time of one hour.

As anticipated, no boat had even made the outer buoy when the 45-minute gun was fired. The Extra Dry, of W. Virden Burton, Lewes, holder of highest standing points for the season; the D. Jay, of Lieut. Justus B. Naylor, and the Dipper, of George Fleming, Ardmore, kept the lead over all entries, leaving the others becalmed around Buoy No. 1.

A special race around the inner breakwater, a 7-mile course, will be held next Saturday, for which a trophy is offered by Rear Commodore George Chambers and Frank S. Carter, sr., of Lewes.

Frank S. Carter, jr., the Skippy's owner, won this race last season.

Commodore Reese, of Wilmington, is offering a trophy to the winner of second place in the season's regattas, a large pewter bowl and the Henlopen Trophy, put up by W. S. Grenoble, of Rehobeth and Pittsburgh, will go to the winner of highest points.

The most promising contenders for the high trophy are the Extra Dry, Skippy and Dipper, with points to date: 75½, 73 and 71½, respectively.

Two more races on September 2 and 3 will close the season.

Ross Jewelers Win.

Ross.	AB	H	O	A	Occoquan.	AB	H	O	A
Cogan.ss	4	1	2	0	Riley.lf	3	1	3	0
Hutton.c	4	1	7	0	M'C'lum.3b	5	0	0	2
Washo.lf	4	2	2	0	Beahm.rf	4	1	0	0
Usilton.rf	4	1	2	0	Haislip.c	3	2	8	0
H'wkins.1b	4	1	7	1	Fyrrell.cf	5	1	1	0
Fry.3b	4	0	2	0	Lynn.1b	3	0	12	0
K.C'per.cf	3	0	1	1	Prince.ss	3	0	1	4
McR'ady.2b	3	0	1	4	Kessler.2b	3	0	0	3
Clubb.p	3	0	3	2	Selecman.p	3	1	1	4
K'man.cf.p	1	0	0	0	Shepherd.lf	1	0	1	0
H.C'per.2b	0	0	0	0	†T.Murphy	1	0	0	0
*Brothers	1	0	0	0	‡S.Murphy	1	1	0	0
Totals	35	6	27	7	Totals	34	6	27	13

*Batted for McReady in ninth.
†Batted for Kessler in ninth.
‡Batted for Shepherd in ninth.

Ross Jewelers ..... 0 0 0 3 2 0 0 0 0—5
Occoquan A. C. .. 0 0 0 0 0 0 0 0 3—3

Runs—Cogan, Hutton (2), Wasko, Usilton, Lynn, Prince, T. Murphy. Errors—Tyrrell, Prince, Kessler, Clubb, H. Cooper. Two-base hits—Hutton, Usilton, Haislip. Stolen bases—Haislip, Beahm. Left on bases—Ross Jewelers, 3; Occoquan A. C., 11. First base on balls—Off Clubb, 5; off Kingman, 2. Hits—Off Clubb, 5 in 8 innings; off Kingman, 1 in 1 inning. Struck out—By Clubb, 5; by Selecman, 7; by Kingman, 1. Winning pitcher—Clubb. Umpires—McBride and Evans. Time of game—Two hours.

Cardinals, Dodgers Split Double-Header

St. Louis, Aug. 26 (AP).—Brooklyn's Dodgers came to St. Louis today and greeted the Cardinals with a hitting splurge in the first inning of a double-header that produced six runs and enabled them to win the first game, 11 to 5, only to have the tables turned in the sunset edition, which they lost to the home team, 7 to 2.

The Cardinals opened the scoring in the second game with a first-inning run, made another two frames later and maintained their safe lead.

First Game.

Brooklyn.	AB	H	O	A	St. Louis.	AB	H	O	A
Boyle.rf	5	3	1	0	W'head.2b	4	2	3	6
Frey.ss	5	2	3	3	R'hrock.rf	4	2	2	0
Taylor.lf	3	0	0	0	Frisch.3b	4	2	1	2
Chap'an.lf	0	0	0	0	Medwick.lf	4	0	4	0
Leslie.1b	5	0	13	0	Collins.1b	4	2	9	1
C'lo.2b.3b	3	1	1	6	Delancey.c	4	0	4	1
Jordan.3b	1	1	1	4	Fullis.cf	3	0	1	0
K'necke.cf	4	4	4	0	Dur'cher.ss	3	0	3	3
Stripp.3b	4	2	1	1	Carleton.p	0	0	0	0
Lopez.c	3	0	3	0	Vance.p	1	1	0	0
Mungo.p	2	1	0	0	Haines.p	0	0	0	2
Leonard.p	3	0	0	0	Mooney.p	0	0	0	0
					*Davis	1	1	0	0
					†J.Dean	0	0	0	0
					‡Orsatti	1	0	0	0
					§Crawford	1	0	0	0
Totals	38	14	27	14	Totals	34	10	27	15

*Batted for Vance in fourth.
†Ran for Davis in fourth.
‡Batted for Haines in seventh.
§Batted for Mooney in ninth.

Brooklyn .... 6 0 1 0 0 0 1 0 3—11
St. Louis .... 3 0 0 2 0 0 0 0 0— 5

Runs—Boyle, Leslie (2), Cuccinello (3), Koenecke (3), Stripp, Lopez, Whitehead, Rothrock, Frisch, Fullis, Durocher. Error—Frisch. Runs batted in—Koenecke (5), Stripp (2), Mungo (2), Medwick, Frisch, Collins, Lopez, Cuccinello, Davis, Whitehead. Two-base hits—Stripp (2), Frisch, Koenecke. Home runs—Cuccinello, Koenecke. Sacrifice—Lopez. Double plays—Cuccinello to Frey to Leslie, Stripp to Cuccinello to Leslie, Whitehead to Collins, Jordan to Frey to Leslie, Haines to Whitehead to Collins. Left on bases—Brooklyn, 7; St. Louis, 4. First base on balls—Off Mungo, 2; off Carleton, 1; off Vance, 1; off Haines, 2; off Mooney, 2. Struck out—By Mungo, 1; by Leonard, 2; by Vance, 3; by Mooney, 1. Hits—Off Mungo, 7 in 3 2-3 innings; off Leonard, 3 in 5 1-3 innings; off Carleton, 4 in 2-3 inning; off Vance, 4 in 3 1-3 innings; off Haines, 4 in 3 innings; off Mooney, 2 in 2 innings. Wild pitch—Leonard. Winning pitcher—Leonard. Losing pitcher—Carleton. Umpires—Stewart, Barr and Morgan.

Second Game.

Brooklyn.	AB	H	O	A	St. Louis.	AB	H	O	A
Ch'pm'n.rf	5	2	1	0	W'head.2b	5	2	3	4
Frey.ss	5	2	2	5	Rothrock.rf	5	1	1	0
Taylor.lf	2	0	0	0	Frisch.3b	4	2	1	1
Tremark.lf	1	0	0	0	Medwick.lf	4	3	0	0
Leslie.1b	4	1	9	1	Collins.1b	3	1	10	1
C'inello.3b	4	1	0	3	Davis.c	2	0	4	0
Bucher.3b	0	0	0	0	Fullis.cf	4	3	3	0
K'necke.cf	4	0	5	0	D'rocher.ss	4	1	5	4
Jordan.2b	4	2	3	3	Hallahan.p	4	1	0	3
Berres.c	4	3	2	0					
Munns.p	3	1	1	3	Totals	35	14	27	13
Lopez.c	1	0	0	0					
Totals	37	11	24	13					

Brooklyn .... 0 0 1 0 0 0 1 0 0—2
St. Louis .... 1 0 1 0 0 1 4 0 x—7

Runs—Berres, Munns, Whitehead, Rothrock, Frisch (2), Medwick (2), Collins. Errors—Frey, Munns. Runs batted in—Medwick (2), Collins, Davis, Fullis (2), Chapman. Two-base hits—Medwick (2), Berres (2), Frey. Three-base hits—Rothrock, Munns. Stolen bases — Fullis, Durocher. Double plays—Hallahan to Durocher to Collins, Frey to Jordan to Leslie, Jordan to Frey to Leslie (2). Left on bases—Brooklyn, 10; St. Louis, 7. First base on balls—Off Munns, 3; off Hallahan, 2. Struck out—By Munns, 2; by Hallahan, 4. Passed balls—Berres, 2. Umpires—Barr, Moran and Stewart. Time of game—Two hours 3 minutes.

Forestville Wins Rout.

Forestville routed the Concord A. C. yesterday, winning by a score of 12-5. Wally Oliver pitched for the winners. Cornwell, of Forestville, and Collins, of Concord, shared batting honors.

Gehrig Hits 3 Homers; Yanks Win Pair

Victories Over Chisox, 9-5, 2-0, Cut Tigers' Margin to 4½ Games.

NEW YORK, Aug. 26 (AP).—Lou Gehrig's bat carried the Yankees to a double victory over the Chicago White Sox today, 9 to 5 and 2 to 0, as he walloped three home runs to bring his season's total up to 42. The double victory chopped a half game off Detroit's lead, leaving the Yankees 4½ games behind.

Gehrig poled his first two homers in the opening contest, and his third broke up a mound duel between Charley Ruffing and Les Tietje in the afterpiece. The trio put him four ahead of Jimmie Foxx in the race for major league honors and a couple of days in front of Babe Ruth's famous 1927 record pace.

22d for Lefty Gomez.

Lefty Gomez got credit for his twenty-second victory in the opener, although he failed to finish, while Ruffing set the Sox down with three hits in the second game.

First Game.

Chicago.	AB	H	O	A	New York.	AB	H	O	A
Swans'n.rf	5	2	1	0	Crosetti.ss	5	2	1	2
Haas.cf	4	2	1	0	S'zaver.3b	5	1	1	0
Sim'ons.lf	5	0	1	0	Ruth.rf	4	1	3	0
Appling.ss	4	3	3	3	Byrd.rf	0	0	1	0
Dykes.1b	3	2	10	1	Gehrig.1b	3	3	7	0
Hayes.2b	4	1	6	4	Selkirk.lf	5	2	1	1
Hopkin.3b	3	0	0	1	Chap'an.cf	4	1	3	0
Madjeski.c	2	0	1	1	Lazzeri.2b	4	0	3	5
*Conlan	1	0	0	0	Jorgens.c	3	0	9	0
Shea.c	1	0	0	0	Gomez.p	3	1	0	1
Jones.p	0	0	1	0	†Rolfe	1	0	0	0
Heving.p	3	0	0	0	Deshong.p	1	0	0	0
Totals	34	10	24	10	Totals	37	13	27	9

*Batted for Madjeski in eighth.
†Batted for Gomez in seventh.

Chicago .... 2 1 0 0 0 0 2 0 0—5
New York .... 1 2 6 0 0 0 0 1 x—9

Runs—Swanson, Haas, Appling (2), Hayes, Crosetti, Saltzgaver, Ruth (2), Gehrig (3), Chapman (2), Jorgens. Errors—Ruth, Jorgens. Runs batted in—Dykes (3), Gehrig (3), Swanson, Crosetti (2), Selkirk, Chapman (2), Appling. Two-base hits—Chapman, Haas. Three-base Hits—Dykes, Ruth, Crosetti. Home runs—Gehrig (2). Stolen bases—Swanson, Jorgens, Chapman (3), Hayes, Selkirk. Sacrifice—Madjeski. Double play—Lazeri to Gehrig. Left on bases—Chicago, 8; New York, 12. First base on balls—Off Gomez, 5; off Jones, 3; off Heving, 5. Struck out—By Gomez, 7; by Deshong, 1. Hits—Off Jones, 4 in 1 2-3 innings; off Heving, 9 in 6 1-3 innings; off Gomez, 10 in 7 innings; off Deshong, 0 in 2 innings. Wild pitch—Heving. Winning pitcher—Gomez. Losing pitcher—Jones. Umpires—Geisel, Hildebrand and Ormsby. Time of game—Two hours 7 minutes.

Second Game.

Chicago.	AB	H	O	A	New York.	AB	H	O	A
Swans'n.rf	4	1	2	0	Crosetti.ss	4	0	2	4
Haas.cf	4	0	2	0	S'zaver.3b	4	0	0	2
Sim'ons.lf	4	1	2	0	Chap'an.cf	4	1	2	0
Appling.ss	2	0	1	2	Gehrig.1b	3	1	10	2
Dykes.1b	3	0	10	0	Lazzeri.2b	2	1	2	3
Hayes.2b	3	0	1	1	Selkirk.lf	2	2	2	0
Boken.2b	0	0	0	1	Byrd.rf	2	0	1	0
Hopkins.3b	2	0	4	3	*Ruth	0	0	0	0
Shea.c	3	1	2	2	Hoag.rf	0	0	2	1
Tietje.p	3	0	0	0	Jorgens.c	3	0	5	0
					Ruffing.p	3	0	1	0
Totals	28	3	24	9	Totals	27	5	27	12

*Batted for Byrd in seventh.

Chicago .... 0 0 0 0 0 0 0 0 0—0
New York .... 0 0 0 1 0 0 1 0 x—2

Runs—Gehrig, Lazzeri. Runs batted in—Gehrig, Jorgens. Two-base hit—Chapman. Three-base hit—Selkirk. Home run—Gehrig. Double plays—Gehrig to Crosetti to Gehrig, Hoag to Gehrig. Left on bases—New York, 5; Chicago, 3. First base on balls—Off Ruffing, 2; off Tietje, 3. Struck out—By Ruffing, 5. Hit by pitched ball—By Tietje (Selkirk). Umpires—Ormsby, Hildebrand and Geisel. Time of game—One hour 48 minutes.

Theft of Home Decisive.

Stealing home early in the game, Lee Fones gave the Alexandria All-Stars a 1-0 victory over the Occoquan A. C. at Woodbridge yesterday.

Al. Stars.	AB	H	O	A	Occoquan.	AB	H	O	A
Vaughn.1b	4	0	13	2	Reid.cf	4	1	1	0
Fones.ss	4	1	1	2	Shep'rd.1b	3	1	9	2
C.P'ter.3b	4	2	2	2	O'Neil.2b	3	0	2	1
Owens.c	4	1	4	1	Marshall.rf	3	2	1	0
Sch'rtz.lf	3	0	2	1	Lambert.ss	3	1	1	2
Aylor.rf	3	0	2	0	F.P'son.3b	3	0	2	2
Hem'ley.p	3	0	1	1	A.Green.p	3	0	2	0
L.Pott'r.2b	3	0	1	2	Hutton.c	3	0	8	2
B.Fones.cf	2	1	1	0	Bolton.lf	3	0	3	1
					Riley	1	0	0	0
Totals	30	5	27	11	Totals	29	5	31	10

Alexandria Stars.... 1 0 0 0 0 0 0 0 0 0—1
Occoquan .... 0 0 0 0 0 0 0 0 0 0—0

Run — Fones. Errors—Shepherd (2), Pearson, A. Green. Two-base hit—Shepherd. Stolen bases—Fones, Schwartz. Sacrifices—L. Fones, Owens. Double play—Hemmsley to Vaughn. First base on balls—Off Hemmsley, 1; off A. Green, 3. Hit by pitched ball—By A. Green (Fones).

Dor-A Wins Shutout.

Dor-A.	AB	H	O	A	Mt.Rainier	AB	H	O	A
Watts.ss	4	2	2	2	R.Bowers.ss	4	2	3	2
K.Vau.lf	4	2	2	0	Smith.3b	4	1	1	4
B.Vau.3b	4	0	0	0	Bellman.2b	4	1	1	2
Gorman.1b	3	0	7	0	Arnold.lf	4	1	0	0
Troy.rf	4	0	1	0	Owens.p	4	0	1	1
Bartoo.cf	3	0	1	0	Stevens.c	4	0	6	1
Hamel.2b	3	1	1	3	Wilson.cf	4	2	3	0
Belt.c	3	1	12	3	D'aldson.1b	3	0	9	0
Vagy.p	3	1	0	0	S'rborne.rf	3	0	0	0
Totals	31	7	27	8	Totals	34	7	24	10

Mount Rainier .... 0 0 0 0 0 0 0 0 0—0
Dor-A .... 0 0 1 0 1 0 0 0 x—2

Runs—Hamel, Belt. Error—Bowers. Two-base hit—K. Nau. Stolen bases—K Nau, Gorman, Hamel. Sacrifices—Watts, Donaldson. Double play—Belt to Gorman to B. Nau to Watts. Left on bases — Dor-A, 5; Mount Rainier, 7. First base on balls—Off Owens, 1. Struck out—By Nagy, 14; by Owens, 6. Umpires—Keane and Killar.

Red Sox, Indians Divide Twin Bill

Boston, Aug. 26 (AP).—The Boston Red Sox and the Cleveland Indians divided honors in their fight for third place in the American League by splitting a double-header today, the visitors squeezing out a 3 to 2 win in the opener and the Sox taking the second game, 5 to 2. A crowd of 17,833 watched the games.

The Indians hopped on Pitcher Wes Ferrell for three runs in the first inning of the first game. Averill, Trosky, Burnett, Knickerbocker and Berg singled to score all of Cleveland's runs of the game.

The Sox did all their scoring in the fourth inning when Solters and Porter singled and crossed the plate after Catcher Rick Ferrell banged out a two-bagger. Hildebrand held the home team to seven hits, six of them singles.

Fred Ostermueller held Cleveland to nine hits in the nightcap while his teammates nicked Mel Harder for an even dozen.

With the score tied at 2 all, the Red Sox settled the outcome of the game in the seventh inning with a three-run rally.

First Game.

Clevel'nd.	AB	H	O	A	Boston.	AB	H	O	A
Rice.lf	5	1	2	0	Bishop.2b	5	0	4	1
Averill.cf	4	1	1	0	Werber.3b	4	0	0	3
Trosky.1b	4	1	9	1	R.J'son.lf	4	1	2	0
Hale.2b	4	0	3	4	Solters.cf	4	1	2	0
Burnett.3b	4	1	0	2	Porter.cf	4	3	6	0
Kn'cker.ss	4	2	0	3	R.Ferrell.c	4	1	4	0
Berg.c	4	3	8	0	Morgan.1b	2	0	11	1
Galat'r.rf	4	1	3	0	Lary.ss	3	0	2	2
H'brand.p	3	1	1	0	W.Ferrell.p	3	0	0	3
Totals	36	11	27	10	Totals	33	7	27	12

Cleveland .... 3 0 0 0 0 0 0 0 0—3
Boston .... 0 0 0 2 0 0 0 0 0—2

Runs—Averill, Trosky, Burnett, Solters, Porter. Errors—Knickerbocker, R. Johnson, Solters. Runs batted in—Burnett, Knickerbocker, R. Ferrell, Lary. Two-base hits—Hildebrand, R. Ferrell. Stolen base—Galatzer. Sacrifices—Hildebrand, Lary. Double play—Burnett to Hale to Trosky. Left on bases—Cleveland, 7; Boston, 8. First base on balls—Off Hildebrand, 3. Struck out—By Hildebrand, 7; by W. Ferrell, 2. Umpires—Kolls and Dinneen. Time of game—One hour 54 minutes.

Second Game.

Cleveland.	AB	H	O	A	Boston.	AB	H	O	A
Rice.lf	4	0	0	0	Cissel.2b	4	1	4	5
Averill.cf	4	2	2	0	Werber.3b	4	3	2	3
Trosky.1b	4	0	10	1	R.J'nson.lf	3	1	0	0
Hale.2b	4	1	3	4	Solters.cf	4	1	2	0
Kamm.3b	3	3	1	3	Porter.rf	4	0	3	0
K'bocker.ss	4	3	1	2	R.Ferrell.c	4	2	3	1
Berg.c	4	1	4	1	Morgan.1b	4	1	7	1
G'latzer.rf	2	0	1	0	Lary.ss	4	1	4	4
Harder.p	3	1	1	2	O'mueller.p	4	2	2	2
Totals	32	9	24	14	Totals	35	12	27	17

Cleveland .... 0 0 0 0 2 0 0 0 0—2
Boston .... 0 0 0 2 0 0 3 0 x—5

Runs—Kamm, Knickerbocker, Cissell, Werber, R. Ferrell, Morgan, Ostermueller. Error—Harder. Runs batted in—Knickerbocker, Berg, R. Johnson (2), Werber, Lary, Ostermueller. Two-base hits—Berg, Werber (2), R. Ferrel. Three-base hits—Kamm, R. Johnson. Stolen bases—Knickerbocker, Cissel. Sacrifice—Cissel. Double plays—Kamm to Knickerbocker to Trosky, Lary to Morgan, Ostermueller to Cissel to Morgan. Left on bases—Cleveland, 5; Boston, 8. First base on balls—Off Harder, 1; off Ostermueller, 2. Struck out—By Harder, 4; by Ostermueller, 2. Umpires—Dinneen and Kolls. Time of game—One hour 50 minutes.

Hubs Put Martinsburg Out of League Running

Martinsburg, W. Va., Aug. 26 (Spl.)—It fell to the lot of the Hagerstown Hubs to eliminate Martinsburg as a contender for the second-half Blue Ridge League honors here this afternoon. The Maryland club won by a 5-to-0 score. On only one other occasion this season have the Hubs been able to defeat Martinsburg.

St. Clair was effective for the winners, keeping the eight hits he allowed well scattered. Roberts pitched well for Martinsburg but his support was bad. He retired in the ninth and Stephens finished the contest.

H'fstown.	AB	H	O	A	M'insburg.	AB	H	O	A
D'meyer.rf	5	1	3	0	Edwards.cf	4	0	2	0
Heller.3b	5	0	0	1	Gregory.ss	4	1	3	0
Hesson.cf	4	1	4	0	Hill.3b	4	1	3	0
Hickey.c	3	2	6	0	Kilmer.1b	4	1	10	0
Moore.2b	4	1	3	1	Ambrose.rf	4	1	1	0
Ervin.1b	4	2	10	0	Cloud.lf	4	0	4	0
Kildow.ss	4	1	0	4	Lamp.2b	3	3	4	2
Mease.ss	4	1	0	0	Hassen.c	3	0	2	2
St.Clair.p	4	1	0	3	Roberts.p	3	0	0	3
					Stephens.p	0	0	0	1
Totals	37	9	27	9	Totals	33	8	27	13

Hagerstown......... 1 0 0 0 0 1 0 1 2—5
Martinsburg....... 0 0 0 0 0 0 0 0 0—0

Runs—Hesson (2), Moore, Kildow, Mease. Errors—Hill (2), Cloud, Stephens. Earned runs—Hagerstown, 2. Two-base hits — Ervin, Ambrose. Sacrifice hits — Mickey, Hassen. Stolen bases—Kilmer, St. Clair, Mease. Double play—Kildow to Moore to Ervin. Struck out—By St. Clair, 6; by Roberts, 2. First base on balls—Off St. Clair, 1; off Roberts, 1. Left on bases—Hagerstown, 7; Martinsburg, 8. Hits—Off Roberts, 7 in 8 innings; off Stephens, 2 in 1 inning. Umpires—Lushbaugh and Walker. Time of game—One hour 45 minutes.

Yanks Expected to Sign Bryan, Norfolk Slugger

Norfolk, Va., Aug. 26 (Spl.). Sunny Jim Bryan, hard-hitting right fielder for the Norfolk team of the Piedmont League, will probably don a Yankee uniform next year. He is the "Babe Ruth" of the minor leagues, having a batting average of .373, the highest in the league, and 30 home runs to his credit. The Yanks own the Norfolk team.

Celtics Defeat Kann Nine, 3 to 1

Eagles and Mount Vernon Win; Post and Police Clash Today.

Alexandria, Va., Aug. 26 (Spl.)—Three runs in the second gave the Celtics a victory over the Kann's nine, 3-to-1, here today. The Storemen tallied but once off the shoots of Rip Hicks. The Celtics' infield, with five double plays, did much to pave the way for the victory. The leading hitter of the day was Benson, who whacked out a pair of singles to be the only player to get more than one safety.

Kann's.	AB	H	O	A	Celtics.	AB	H	O	A
Mills.3b	4	1	2	3	McM'in.ss	4	0	1	5
Nolan.cf	3	1	2	0	Cabell.lf	4	0	2	0
Gormly.rf	4	1	1	0	Ham'ton.rf	4	1	2	0
Basson.lf	4	1	1	0	Benson.1b	4	2	13	0
Long.c	4	1	0	1	Barry.cf	3	1	3	0
McC'hy.1b	4	0	14	0	Lynch.2b	3	1	2	4
Cusso.ss	3	1	1	2	Zim'an.3b	2	1	1	4
Fitzg'ld.2b	3	0	2	6	Kidwell.c	1	1	3	2
Gaum.p	3	2	1	2	Hicks.p	3	0	0	1
Totals	32	8	24	14	Totals	28	7	27	16

Kanns .... 0 0 0 0 0 1 0 0 0—1
St. Mary's Celtics.. 0 3 0 0 0 0 0 0 x—3

Runs—Nolan, Barry, Lynch, Zimmerman. Errors—McMenamin, Zimmerman. Two-base hits—Lynch, Kidwell. Stolen base—Barry. Sacrifice—Kidwell. Double plays—Cusso to Fitzgerald to McCarthy, Zimmerman to Lynch to Benson, Hicks to Lynch to Benson, Lynch to McMenamin to Benson (2). Left on bases—Kanns, 6; Celtics, 3. First base on balls—Off Guam, 1; off Hicks, 1. Hit by pitched ball—By Gaum (Zimmerman). Struck out—By Gaum, 1; by Hicks, 3. Umpire—Peverill.

The Alexandria Eagles won a 2-to-1 game from the Annapolis A. A. on the latter team's field today. Jimmy Titcomb pitched a steady game for the Eagles but the exceptional fielding by his teammates was responsible for the win. Bill Langford and Les McMenniman, both former Celtic players, hit home runs to coin the two runs; a misjudged liner enabled the Marylanders to dent the platter.

The Mount Vernon Independents took the Virginia White Sox into camp in an overtime tussle today at Ingleside, 5-to-4. The Mounts also hold a victory over the Quantico Indians and lay claim to the northern Virginia unlimited title. "What say, you Eagles?"

Post and Police clash at Baggett's tomorrow to settle or partly settle the second-half championship in the Commercial Loop here. The winner meets the Columbias for the title later in the week.

Staunton Nine Takes Series Opener

Waynesboro Loses First Game, 5-3, Before Crowd of 1,300.

WAYNESBORO, Va., Aug. 26 (Spl.). — The Augusta County Little World series opened here today with more than 1,300 fans on hand to inagurate the first Sunday affair of this kind ever held here in which fixed admission prices were charged.

Staunton defeated Waynesboro by a score of 5 to 3 in the first lap of a seven game series to determine the opponent of either Culpeper or Harrisonburg, now deadlocked in the race for the Valley League pennant, for the semipro championship of the Valley and Piedmont regions of Virginia. Although Shorty Ramsey, hurling for the locals, limited the Staunton batters to six hits while his mates were collecting 11 safeties off Billy Robertson, five costly errors led to Waynesboro downfall.

Fourteen Waynesboro batters were left on bases as Robertson tightened up in the pinches to halt rallies.

Keller, Waynesboro outfielder, starred with three hits in four trips to the plate, while Glover led the Staunton batters with two hits in three chances.

Cincinnati Wins Two From Phillies, 2-1, 6-5

Cincinnati, Aug. 26 (AP).—For the second time this year, Cincinnati's Reds today won both ends of a double-header against Philadelphia. They took the first game, 2 to 1, behind the six-hit pitching of Paul Derringer, and the second, 6 to 5.

The second game was a see-saw affair, clinched for the Reds in the eighth when Piet got a looping double to right, scoring Comorosky and Adams, who had batted for Freitas. Bottomley smashed out a homer in the first of the second.

Phila.	AB	H	O	A	Cincin.	AB	H	O	A
Bartell.ss	4	0	1	3	Piet.2b	4	1	3	4
Chiozza.2b	4	1	3	1	Slade.ss	3	1	4	7
Allen.lf	4	1	1	0	Koenig.3b	2	2	0	0
Moore.rf	4	2	3	0	Bot'ley.1b	4	0	11	0
Camilli.1b	3	0	12	0	Hafey.cf	4	2	2	0
Todd.c	3	1	3	3	L'bardi.c	3	2	4	2
*Hendrick	1	0	0	0	Pool.lf	3	1	1	0
G.Davis.cf	4	0	1	0	C'osky.rf	3	0	2	0
Walters.3b	2	1	0	3	Der'ger.p	3	0	0	1
High.3b	1	0	0	1					
C.Davis.p	3	0	0	2	Totals	29	9	27	14
Totals	33	6	24	15					

*Batted for Todd in ninth.

Philadelphia ...... 0 0 0 0 0 0 1 0 0—1
Cincinnati .... 0 0 2 0 0 0 0 0 x—2

Runs—Todd, Slade, Koenig. Errors—Allen, Koenig (2). Runs batted in—Koenig, Hafey. Two-base hits—Koenig (2). Stolen bases—Todd, Slade. Sacrifice—Koenig. Double plays—High to Chiozza to Camilli, Piet to Slade to Bottomley (2). Left on bases—Philadelphia, 6; Cincinnati, 6. First base on balls—Off C. Davis, 2; off Derringer, 1. Struck out—By C. Davis, 2; by Derringer, 5. Umpires—Stark and Pfirman. Time of game—One hour 37 minutes.

Second Game.

Phila.	AB	H	O	A	Cincin.	AB	H	O	A
Bartell.ss	5	1	3	1	Piet.2b	4	1	3	6
Chiozza.2b	4	0	1	1	Slade.ss	5	1	2	4
Allen.lf	4	3	2	0	Koenig.3b	4	2	0	1
Moore.rf	4	2	3	0	Bot'ley.1b	4	2	11	0
Camilli.1b	4	2	6	1	Hafey.cf	3	1	4	0
Wilson.c	4	1	5	1	Pool.lf	4	1	2	0
G.Davis.cf	4	0	2	0	Com'sky.rf	4	2	1	0
Walters.3b	4	1	2	5	Manion.c	3	0	3	0
Collins.p	3	0	0	0	Lomb'rdi.c	1	0	0	0
Johnson.p	1	0	0	0	Stout.p	2	1	0	2
Totals	37	10	24	8	Freitas.p	1	0	0	1
					*Adams	1	1	0	0
					Frey.p	0	0	0	0
					Totals	34	11	27	15

*Batted for Freitas in eighth.

Philadelphia ...... 0 1 1 0 1 0 2 0 0—5
Cincinnati .... 2 0 1 1 0 0 0 2 x—6

Runs—Chiozza, Allen (2), Moore, Wilson, Koenig, Bottomley, Hafey, Comorosky, Stout, Adams. Errors—Chiozza, Comorosky. Runs batted in—Camilli (3), Walters, Piet (2), Koenig, Bottomley (2), Comorosky. Two-base hits—Allen, Wilson, Piet. Three-base hits—Walters, Koenig. Home run—Bottomley. Sacrifices — Piet, Comorosky. Left on bases—Philadelphia, 8; Cincinnati, 8. First base on balls—Off Collins, 1; off Johnson, 1; off Stout, 2; off Freitas, 1. Struck out—By Collins, 3; by Johnson, 1; by Stout, 1; by Freitas, 2. Winning pitcher—Freitas. Losing pitcher—Johnson. Umpires—Pfirman and Stark. Time of game—One hour 56 minutes.

43,000 Watch Cubs Down Giants

Warneke Hurls Well as His Mates Pound Out 7-to-1 Victory.

CHICAGO, Aug. 26 (AP).—Inspired by the reappointment of Charlie Grimm as manager for 1935, the second place Chicago Cubs, with Lon Warneke yielding only three hits, trounced the New York Giants, 7 to 1, today in the opening game of their critical series, before an overflow crowd of 43,000 howling spectators, cutting the league leaders' margin to five and one-malf games.

To back up Warneke's brilliant hurling, Grimm led a 10-hit assault on Freddie Fitzsimmons. The Cub pilot pounded out a double and two singles, and drove in the first two runs. Warneke helped achieve his seventeenth victory by driving in two runs with a single and a long fly.

After getting the first 12 men to face him, Warneke gave his first hit in the fifth, a single by Ott. With two out in the seventh, Ott sliced a double into the crowd in left center, and scored the only Giant run on Jackson's single.

Successive singles by Stainback, Hartnett and Grimm scored the first run in the second inning. In the fourth, after Herman walked, Grimm kicked in with his double. Hartnett and Jurges walked, and the former scored after Warneke's fly.

Stainback's single in the sixth, followed by Hartnett's sacrifice, pass to Grimm and an infield hit by Jurges, loaded the bases again, and Warneke sent two runners home with a single to left.

The Cubs picked up two more in the seventh. Cuyler singled and took an extra base on Moore's fumble. Stainback walked, and with Cuyler, worked a double steal. Cuyler scored on Mancuso's wild throw over third, and Stainback reached third scoring after Hartnett's fly to Ott.

N. York.	AB	H	O	A	Chicago.	AB	H	O	A
Moore.lf	4	0	4	0	Hack.3b	5	0	4	3
Crits.2b	4	0	2	2	Cuyler.cf	4	2	3	0
Terry.1b	4	0	8	3	Galan.2b	5	0	1	2
Ott.rf	3	2	1	0	F.H'an.rf	3	0	1	0
Jackson.ss	3	1	1	3	St'nback.lf	2	2	3	0
Watkins.cf	3	0	1	0	Hartnett.c	2	1	4	0
Mancuso.c	2	0	2	2	Grimm.1b	3	3	14	0
*W'traub	1	0	0	0	Jurges.ss	3	1	3	3
Danning.c	0	0	0	0	Warneke.p	4	1	0	4
Vergez.3b	3	0	1	2					
Fitzs'ns.p	2	0	4	2	Totals	31	10	27	13
†O'Doul	1	0	0	0					
Bowman.p	0	0	0	0					
Totals	30	3	24	13					

*Batted for Mancuso in eighth.
†Batted for Fitzsimmons in eighth.

New York .... 0 0 0 0 0 0 1 0 0—1
Chicago .... 0 1 0 2 0 2 2 0 x—7

Runs—Ott, Cuyler, F. Herman, Stainback (3), Hartnett, Grimm. Errors—Moore, Mancuso, Vergez. Runs batted in—Jackson, Hartnett, Grimm (2), Warneke (3). Two-base hits—Ott, Grimm. Stolen bases — Cuyler, Stainback. Sacrifices—Stainback, Hartnett. Double play—Fitzsimmons to Crits to Terry. Left on bases—New York, 2; Chicago, 7. First base on balls—Off Fitzsimmons, 5. Struck out—By Fitzsimmons, 2; by Warneke, 3. Hits—Off Fitzsimmons, 10 in 7 innings; off Bowman, 0 in 1 innings. Losing pitcher—Fitzsimmons. Umpires—Klem, Sears and Reardon. Time of game—One hour 50 minutes.

Braves Beat Pirates In Slugfest, 8 to 5

Pittsburgh, Aug. 26 (AP).—The Boston Braves, opening a five-game performance in Pittsburgh, today downed the Pirates, 8 to 5, in a free-for-all hitting contest. Both teams registered 11 hits.

The Pirates scored in the opening inning when Lindstrom and Vaughan walked and the former tallied on Suhr's single. The Braves evened the count in the third and entered the "lucky seventh" trailing 4 to 5.

They decided the battle in this inning with four runs, three of which came on a smashing double to center by Moore—the first batter to face Hoyt who replaced Smith on the Pittsburgh knoll.

Boston.	AB	H	O	A	Pittsb'gh.	AB	H	O	A
Urba'ski.ss	4	0	2	4	L.Waner.cf	5	1	3	0
Mallon.2b	4	3	4	6	P.Waner.rf	4	1	1	0
Jordan.1b	3	0	13	0	L'strom.lf	4	1	1	0
Berger.cf	5	0	1	0	Vaughan.ss	4	0	5	1
Lee.lf	4	2	2	0	Suhr.1b	5	1	7	1
Th'son.rf	4	2	4	0	Th'now.3b	4	1	1	1
Whit'ey.3b	5	1	0	1	L'zetto.2b	4	1	5	1
Hogan.c	2	0	0	0	Grace.c	3	1	1	2
†R.Smith	0	0	0	0	Lucas.p	1	1	0	2
Spohrer.c	1	0	0	0	H.Smith.p	1	0	0	0
F'khouse.p	0	0	0	0	Hoyt.p	0	0	0	0
Mangum.p	3	2	1	1	‡Jensen	1	1	0	0
*Moore	1	1	0	0	Birkofer.p	0	0	0	0
Cantwell.p	0	0	0	0					
Totals	36	11	27	16	Totals	37	11	27	9

*Batted for Mangum in seventh.
†Ran for Hogan in seventh.
‡Batted for Hoyt in eighth.

Boston .... 0 0 1 1 2 0 4 0 0—8
Pittsburgh .... 1 0 0 4 0 0 0 0 0—5

Runs—Mallon, Jordan, Berger, Lee, Thompson (2), Hogan, R. Smith, L. Waner, P. Waner, Lindstrom, Grace, Lucas. Errors—Vaughan (2). Runs batted in—Suhr, L. Waner, P. Waner (2), Lindstrom, Mangum, Hogan, Thompson (3), Moore (3). Two-base hits—Lavagetto, Moore. Three-base hits—P. Waner. Sacrifices—Lucas, Urbanski, Thompson. Double plays—Lucas to Grace to Suhr, Lavagetto to Vaughan. Left on bases—Boston, 8; Pittsburgh, 10. First base on balls—Off Frankhouse, 3; off Mangum, 1; off Lucas, 3; off Smith, 1; off Hoyt, 1. Struck out—By Smith, 1; by Hoyt, 1; by Kirkofer, 1. Hits—Off Frankhouse, 2 in 1 2-3 innings; off Mangum, 7 in 4 1-3 innings; off Lucas, 7 in 4 2-3 innings; off Smith, 2 in 1 2-3 innings; off Hoyt, 2 in 2 innings; off Cantwell, 2 in 3 innings; off Borkhofer, 1 in 1 inning. Winning pitcher—Mangum. Losing pitcher — H. Smith. Umpires — Magerkurth and Quigley. Time of game—Two hours 10 minutes.

Martinsburg Regatta Honors Won by Jacoby

Martinsburg, W. Va., Aug. 26 (Spl.).—Fred Jacoby, of North Bergen, N. J., captured the lion's share of awards at the second annual regatta of the Potomac Boat and Motor Club, held on the Potomac River near Bedington, about 8 miles from this city, this afternoon.

Jacoby was second in the class A outboard races, and took firsts in the class B and C and the free-for-all. A crowd estimated at 3,000 lined the banks of the river. There were no accidents to mar the afternoon-long program of racing, and there was but one spill of a minor nature. Well over 30 drivers were entered.

Class A—First, Dixie Kid, driven by Phil Gore, Towson, Md.; second, Flyaway, Fred Jacoby, North Bergen, N. J.; third, Dragon IV, Jack Bowers, Seabright, N. J.

Class B—First, Flyaway, Jacoby; second, Dragon IV, Bowers; third, N-80, J. C. Wellinger, Syracuse, N. Y.

Class C—First, Flyaway, Jacoby; second, M-80, Wellinger; third, P-70.

Free-for-all—First, Flyaway, Jacoby; second, P-70; third, N-80, Wellinger.

Headquarters for AUTO TRUNKS
L. S. Jullien, Inc.
1443 P St. N.W. NO. 8076

Cotton Prices Close Higher As Week Ends

Middling Reaches Average of 13.24 Cents; Mill Buying Moderate.

Cotton prices continued the decline of last week through Saturday, fluctuated rather widely during the remainder of the week and closed on Friday about 15 points higher than on August 17.

Unfavorable price factors included limited inquiries for spot cotton, reduced exports, threatened labor troubles, and rain in some sections of the drought area of the Western Cotton Belt.

Offsetting factors included the small indicated crop, the announcement of the 12-cent loan on farmers' cotton by the Commodity Credit Corporation, firm cloth prices, and increased prices of securities and of certain commodities.

Prices Slightly Higher.

The average price for Middling seven-eighths inch cotton in the ten designated markets on August 24 was 13.24 cents, compared with 13.09 cents on August 17 and 9.26 cents on the corresponding day last season.

Grade premiums and discounts on August 24 were the same as for the closing day of the previous week with the ten market average for white good middling and strict middling 48 and 33 points more than middling, and for white strict low middling and low middling 40 and 81 points less than middling. The six quoting market average premium for middling fifteen-sixteenths of an inch was increased from 20 to 27 points and for 1 inch from 63 to 73 points more than middling seven-eighths.

In the Memphis market, the quoted premium for 1 1-16 inches was unchanged from the previous week at 100, 1⅛ and 1 3-16 inches were each reduced 5 points to 155 and 280 points on middling seven-eighth.

Offerings Continue Limited.

The reduced crop this season, along with some delay in the completion of crop control measures, and the announcement of the 12-cent loan this week by the Commodity Credit Corporation, are reported to have limited somewhat offerings of spot cotton this week.

While reported sales in the ten designated spot markets for the week amounted to about 80,000 bales, were more than double those of the previous week, they were much smaller than for the corresponding week a year ago and below the volume usual at this stage of the season.

Ginnings prior to August 16 of this season, amounting to 354,000 bales or about 3.9 per cent of the estimated crop, although considerably under the total for the corresponding period last season, compare with an average of 336,000 bales or 2.4 per cent of the average annual ginnings during the five-year period ending 1933-34.

In the New England mill territory buying activity of raw cotton for prompt shipment was reported as limited, but inquiries for deferred shipment were reported as somewhat increased compared with the previous week, particularly for cotton suitable for tire fabric manufacture.

In the Southern mill territory inquiries for raw cotton were reported as few for either prompt or deferred shipment, with manufacturers evidencing very little interest in raw cotton.

Lack of interest in raw cotton was attributed to uncertainties in the cotton textile labor situation.

Cloth Moderately Active.

Cotton cloth prices were firm this week with the volume of sales reduced from the two previous weeks of increased activity. Sales were again largest in those kinds of cloth in which Government relief purchases have been made or are anticipated by the trade. Threatened labor troubles are said to have caused some increased purchase of cotton goods, although sales of both fine and industrial fabrics were slow. Retail sales of cotton goods are being fairly well maintained, according to trade reports.

Foreign inquiries for American cotton were reported about as numerous as during the previous week, and more numerous than two weeks ago. Buyers for English accounts were the most active. Inquiries for shipments to Japan and China were again reported few, with inquiries for freight space for prompt and deferred sailings to Japan and China small. Exports from August 1 to August 24 amounted to 175,000 bales, compared with 408,000 bales for the corresponding period last season.

Exports to Japan and China so far this season amount to about 50,000 bales, compared with 114,000 bales a year ago for the corresponding period. Exports of Indian cotton to Japan and China from August 1 to August 16, amounted to 45,000 bales, compared with 20,000 bales for the corresponding period last season and 16,000 bales for the season before last.

Chemical Prices Continuing Steady

Although demand showed no improvement in volume or velocity, prices on heavy and fine chemicals were held steady last week, the Oil, Paint and Drug Reporter will say in its August 27 issue. There were weak spots in the markets, but there was also some strengthening here and there, and the few small price changes were on the upward side.

The slightly higher prices named during the week applied to bisulphite of soda, the CP grades of the mineral acids, imported tartaric acid, and some of the organic fertilizer materials. Tin salts were a bit wobbly. Coaltar solvents were in slightly better position.

The Reporter's composite index number for prices of heavy and fine chemicals was unchanged, at 125.8 (compared with August 1, 1914, as 100). In comparison with average prices in 1926 (as 100), the Reporter's index number is now 89.0, against 89.3 at this time last year.

Robey's Review

Finance Economics Business

New High for Intellectual Confusion Is Set by Mr. Harry Hopkins in Discussing the Plans for a New Relief Program.

By Ralph West Robey.

In making plans for the future it is comforting to have such an enlightened statement as that just issued by Mr. Harry Hopkins on the future of the relief problem. Mr. Hopkins, it may be recalled, is one of those members of the Administration who, during the hot Washington summer, has been chasing around the world for new "ideas." He has visited, according to the press, Germany, France, England, Austria and Italy. As a result, it is reported, he has learned that "foreign relief measures are not adaptable to the United States." He also has concluded that our present system is "uneconomic" and must be scuttled "as soon as possible." In its place we must have a plan which will provide permanent relief and security for all."

Unfortunately, it is impossible to determine from the news dispatches on the ship interview in which the plan was discussed, just what the plan is to be. Neither can one determine with complete and absolute certainty from these accounts, whether the lack of clarity is the result of confusion in the mind of Mr. Hopkins. It may be that the reporters simply failed to grasp the plan in all its beautiful ramifications. Nevertheless, a few points stand out that are worthy of attention.

Plan Covers Four Major Features of the Economy.

First of these is the scope of the plan. It is to include unemployment insurance, public works, a more economical land policy and decentralization of industry. Through these various means the millions that heretofore have been at the bottom of the social order will be given a "decent living." We wil make it possible "for a man to work." We will make it possible for people to "know what to expect" and we will give them "the sense of security that's so essential." This is all to be done, nevertheless, "in an American way." There is not to be any copying of foreign schemes. Our task is "not comparable to the homogeneous problems of other nations."

Second of the great points is the cost. According to Mr. Hopkins the plan "will cost a lot more" than the present method. In fact, we will not be able to have it "without doing away with a large percentage of the luxuries now taking up or consuming so much of our National income." What this means is that we shall have a different distribution of income. Henceforth, "far more * * * must be devoted to social security, to giving a decent living to many people who never got a break."

This Greatly Increased Cost Not to Be Felt.

This prospect of increased cost, however, need not worry us. For in the new plan no one is going to feel the burden. It will not be like the billion or so that we have poured out the last year. That piling up of debt was "purely temporary," something to do away with as quickly as possible. Under the new plan, while the cost will be vastly greater, it will not be felt by any one. If this does not seem to make sense, I can only refer to Mr. Hopkins' one statement. He says: "I don't think it will hit the wealthy; in fact, I don't think it will hit any one very hard." Certainly this means that what Mr. Hopkins has in mind is one of those delightful schemes whereby one spends billions, but no one ever has to pay the bill.

To have such assurances about the future is, as stated above, most comforting. Few nations have individuals capable of designing such plans. We all should be pleased that a man of such profundity is in charge of giving away some $3,000,000,000 of taxpayers' money.

(Copyright, 1934.)

Inflationary Rumors Cut Bond Trading

Secondary Loans Give Best Performance, Moving Up in Quiet Sales.

New York, Aug. 26 (AP).—Appraisals of bond market movements during the past week were somewhat confusing largely owning to the erratic tendencies displayed by United States Government Securities.

A fresh crop of inflationary rumors, all of which were officially spiked by Treasury authorities, brought heavy selling into the Federal division on Wednesday and some of the Home Loan and Federal Farm Mortgage bonds dropped to record lows. There were numerous recoveries later, but the trading volume dwindled.

Some consideration of the inflation gossip, which included the further depreciation of the dollar to the extreme limit of 50 per cent of its former gold value, found most banking circles highly skeptical.

These pointed out that, no matter what the ultimate intentions of the Administration concerning monetary manipulation, currency inflation in the near future was hardly likely inasmuch as the Treasury has financing operations in September and October involving some $1,700,000,000 and a good bond market is a necessity.

Prime corporation loans did not pay as much attention to the renewal of inflationary psychology as did the governments and the majority of these were only a bit easier at their worst. In the later part of the week a number of utility issues displayed strength.

Secondary loans, led by the rails, probably gave the best performance and many of these moved substantially higher in comparatively quiet trading.

While the latest car loadings report showed a more than seasonal decline in traffic, carrier liens apparently were aided by the move for higher freight rates, steps taken to combat the recent pension law and a revival of hope that Washington will "do something" to rescue the transportation systems from their present state of uncertainty.

Amusement bonds were among the strong spots, reflecting reorganization plans of some of the companies and reports of a pickup in business.

Due to the activity in Federal list, total transfers on Wednesday amounted to $23,463,000, par value, the largest aggregate since August 9. On Monday, however, the trading volume dropped to $6,245,000, the smallest total since September 13, last year.

Interest in foreign obligations was principally centered in the South Americans. Most of the Argentines advanced to new highs for the year and substantial gains were scored by loans of Uruguay, Brazil, Colombia, Peru and Chile. German government issues were heavy.

Stocks of Lead.

New York, Aug. 25 (AP).—Stocks of lead in the United States at the end of July totaled 240,595 short tons, against 238,181 tons at the end of June and 171,275 tons at the end of July, 1933, according to the American Bureau of Metals Statistics. Production in July amounted to 31,881 tons, against 33,218 in June and 23,469 in July, 1933.

Curb Market Moves Upward In All Groups

Substantial Advances Are Recorded as Volume Is Broadened.

New York, Aug. 26 (AP).—The Curb market moved forward substantially last week, rebounding from approximately the low levels of 1934. Improvement was noted in virtually all groups, and volume broadened on the upturn.

The trend was uncertain at the start of the week, but on Tuesday and Wednesday the price movement turned decisively upward.

Specialties displayed particular strength, while utilities were at their best in some time. Gains were well represented among oils, metals and alcohols.

Among the sharpest gainers were Midvale, A. O. Smith, Singer Manufacturing, Aluminum Co. of America, Parker Rust Proof and Pan American Airways, all up 3 to 4 points at times.

Both Swift & Co. and Swift Internacional were active and firm throughout the week. Other shares in good demand included Hiram Walker, Newmont, Electric Bond & Share, Lake Shore, Technicolor, Humble Oil, International Petroleum, American Gas & Electric and American Cyanamid B. Pepperell Manufacturing and Gulf Oil hardened after early reactions.

Volume turned comparatively active following Monday's record low turnover of 82,000 shares. Average transfers for each full session amounted to around 150,000 shares, compared with an average of about 125,000 the week before.

London Studying Status of Brokers

Exchange Begins Survey of Britons' Position in New York.

London, Aug. 25 (AP).—A special committee of the London Stock Exchange began today an informal study of the position of British brokers dealing in New York under the United States Government's new stock market regulations.

Announcement that income tax may be levied on profits from stock exchange dealing was a matter of particular concern to the London brokers, since it was expected that Washington's next step will be to inform bankers and brokers in foreign countries that they must disclose the names of all clients for whom they have acted in Wall Street.

It was reported the committee would seek the advice of British and American legal authorities and accountancy experts in the hope of discovering some method of evading the tax, after which the committee would present its case to the British government. The British Bankers Association also is scheduled to meet to decide whether to refuse to disclose the names of clients.

Waynesboro School Exercises.

Waynesboro, Pa., Aug. 26 (Spl.). Transfer exercises for the first class entering the new Washington Township High School will be held Friday, September 14, in the Rouzerville M. E. Church.

Nation's Trade Moves to Push Rate of Sales

Heavy Industries Continue to Drift; Autos Hold Up in August.

New York, Aug. 26 (AP).—With Labor Day now close at hand, the Nation's business is making more vigorous efforts to whet the appetite of the consumer, and in this normally quiet month, the results have been encouraging.

Labor Day is usually regarded as the turning point from the vacation season to the brisker activity of autumn, and the moderate quickening in retail trade during the past week or two, aided by cooler weather and extensive promotional events, have boosted hopes for the fall season.

Thus far, however, hopes hinge chiefly on consumers goods, for heavy industry continues to drift. Steel works operations last week dropped 1 percentage point to 21.3 per cent of capacity, the lowest since right after the bank holiday in March of 1933.

Auto Trade Holds Up.

The automobile industry has held up better than expected through August, but some plants will shut down for a week or more around Labor Day, and sales of both new and used cars during the past week, according to Cram, declined rather sharply.

The past week's decline in production, however, was only 1,503 units to 52,351, which was a little above the corresponding level for last year.

The heavy lines of industry are now leaning largely on Government expenditure. The chief steel business of the past week, according to Steel, was 36,000 tons of structural and reinforcing materials, mainly for Federal and municipal projects.

Eagerness on the part of the Administration to expedite construction was seen in the letting of contracts for 24 Naval vessels within a week from the opening of the bids.

Textiles Under Shadow.

The cotton textile industry is still under the shadow of the threat of a general strike, but inventories have been substantially reduced by the curtailment of production during the summer, and higher operating schedules are planned in several lines.

The silk industry, however, has arranged to curtail to a four-day week schedule until September 28, owing to the light demand, and production of woolen fabrics remains dull. Shoe output remains well under the levels of a year ago, quickened operations are reported among food processors, however, and a few other lighter lines have picked up a little.

The weekly report of freight movement showed a slight contra-seasonal decline. The total of 600,564 cars was 0.3 per cent under the previous week and 6.7 per cent under the same week of last year. Electric output again rose more than seasonally, showing a margin of 1.5 per cent over last year, but heavier use of power for pumping in the drought areas appears to be a factor in this showing, since the total for the west central part of the country was up 12.3 per cent, compared with 1933, and for the Central industrial region only 1.1 per cent, while New England was off 7 per cent from the same week of last year.

The Federal Diary

(Trade-mark Applied For)

Post Staff Photo.

Mixing up the orangeade at Saturday's picnic of General Accounting Office workers in Rock Creek Park. Left to right, Mrs. Mary L. Giordano, secretary-treasurer of G. A. O. branch, Federal Employes Union, No. 2, and J. L. Bateman, president of the branch.

During Morgan Baker's vacation the Federal Diary is being edited by Robert F. Whitney.

BEGINNING September 1, the activities which are now performed by the Veterans Administration in connection with the Civil Service retirement act and the Panama Canal Zone retirement act will be transferred to the Civil Service Commission.

The commission will be in a position by this date to provide space for the 68 employes who will be transferred. Negotiations are now under way which look to their housing in an office building on G street between Ninth and Tenth streets northwest.

The transferred force will be attached to the commission's Service Record and Retirement Division, under general direction of its chief, L. H. Fisher.

After September 1, the commission will adjudicate all claims under the two retirement acts. The actual payment of checks will continue to be made by the Treasury, and that department will continue to have charge of the retirement funds.

In its last annual report the commission recommended enactment of legislation to allow employes to designate beneficiaries to the amount of their credit in the retirement fund, to be paid in case of death. This was asked so that heirs would avoid unnecessary expense.

The last session of Congress enacted such a law, which will become effective at the same time that the Veterans Administration workers are transferred. All employes will be informed of the proper procedure of naming beneficiaries by their department heads.

Members of the Appraisal Division of the Farm Credit Administration banqueted Friday at Vienna, Va., with fried chicken the important part of their menu. M. C. Bargaman was toastmaster. J. H. Guill, deputy land bank commissioner, was the principal speaker. A program of entertainment was led by P. L. Gaddis (*). Congratulations were offered Mr. and Mrs. J. P. Buchanan on their recent marriage.

At least 10 per cent of the membership of each lodge of the American Federation of Government Employes is expected to march in the Labor Day parade, it was learned yesterday.

Officials of each lodge have been asked to contact members and report to David R. Glass, National vice president, the number planning to march.

After two months' vacation in Europe, visiting ten countries including England, France, Italy, Germany Holland and Switzerland, Misses Marie Puhr and Corinne Watts, of 1830 K street northwest, have returned to Washington and their Federal duties.

High points of their tour were a glimpse of King George and Queen Mary in Scotland and the Passion Play at Oberammergau. Miss Puhr is with the Farm Credit Administration, and Miss Watts is employed in the Treasury Department. They returned from Naples on the liner Roma.

Diary Guest Tickets.

If your name is followed by (*) call in person on the Federal Diary Editor. You will receive tickets to Loew's Columbia (Will Rogers in "Handy Andy"), or to Loew's Palace (Wallace Beery and Jackie Cooper in "Treasure Island"), or to Loew's Fox (stage, Myrt and Marge and others, and screen, Jean Harlow in "The Girl From Missouri").

Diary office hours are daily, except Sunday, 12 noon to 1 p. m. and 4:30 to 6 p. m.; Saturday, 12 noon to 2:30 p. m.

Postettes.

Mrs. Pearl Colecchia, Accounts and Collections Unit, Internal Revenue, is entertaining relatives from Columbus, Ohio.

Louis Harris (*), Treasury, will return today from a motor trip to Maine.

Harry Blum, Treasury, is spending his vacation in the Adirondacks.

Alvin Spencer, AAA, spent last week-end at Atlantic City.

James Kerwin (*), Treasury, has returned from a short stay at Virginia Beach.

James Livings, AAA, has just returned from a two-weeks training period at the Quantico Marine Reserve Camp.

Etta Yaffe, Agriculture, visited her home in Philadelphia recently.

Wool Futures Gain in Week

Better Trade Demand Develops for Spots; Price, 84 Cents.

New York, Aug. 26.—Prices of wool top futures on the New York Wool Top Exchange registered an advance of 10 to 17 points during the past week. The market was rather quiet in the early part of the week, but toward the close trading increased considerably. There was also a much better demand from the trade for spot tops. The Spot Exchange standard certificated top was quoted at the close of trading on Friday at 84.0 cents, as against 85.0 cents a week ago.

Futures in foreign markets showed declines from the close of the previous week. At Antwerp prices were off 1⅝ to 2 pence per pound, while at Roubaix they showed a decline of 160 to 170 centimes. Bradford spot quotations were unchanged to up three-quarters of a penny from the close of the previous week.

Following is a summary of quotations on the New York Wool Top Exchange for the week ending Friday:

Month.	Opening August 18.	High For Week.	Close August 24
Aug.....	77.8@81.9	.....	.....
Sept.....	77.9@82.0	80.0	79.0@79.9
Oct.....	78.1@82.5	79.8	79.4@80.0
Nov.....	78.2@82.9	...	79.6@80.8
Dec.....	78.6@83.3	80.5	80.0@80.5
Jan.....	79.1@83.8	...	80.1@81.4
Feb.....	79.2@83.9	...	80.2@81.9
Mar.....	80.0@84.0	82.0	81.0@82.4
Apr.....	80.1	82.4	81.1@82.6
May.....	80.2	83.1	81.2@82.8
June.....	80.3	...	81.3@82.9
July.....	80.4	82.5	81.4@83.0

Spot exchange standard certificated top: August 17, 85.0; August 24, 84.0.

Trade Trends.

(Associated Press.)

Cotton goods—New England mill centers report an improved sentiment in cloths markets, which are being stimulated by heavy purchases for Government account. Some mills are said to have refused large print cloth orders on the ground that terms named by the prospective buyers were unsatisfactory.

Chemicals—Some items in the group of fine chemicals show signs of a revival, according to trade sources. Quicksilver shows strength under a good inquiry and limited supplies.

Floor covering—The trade hears that leading manufacturers of rugs are optimistic regarding the fall outlook, believing that the low stocks in the hands of mills and dealers will tend toward good buying at satisfactory prices.

Stocks Reflect Hope of Better Autumn Trade

Dealing in Shares Gains Volume; Prices Rise to 75.7 Level.

New York, Aug. 26 (AP).—Financial markets were a little more inclined to anticipate an autumn business revival this week.

The stock market finally managed to score a fair rebound from the levels reached in the sharp reaction a month ago, and the bond market extended its recovery of the previous week, based on the quieting of inflation fears.

Commodities continued to advance in those lines most affected by drought conditions. Hogs touched $7.50 a hundredweight at Chicago, up $1 in the past week, and corn futures rose about 4 cents a bushel. Wheat was about unchanged for the week. Cotton was unsettled by the continued threat of a textile mill strike, but ended the week with net gains of 40 to 70 cents a bale at New York.

Trading in Shares.

Trading in shares quickened moderately after registering the smallest volume in the stock exchange in 12 years on Monday, and the Standard Statistics price index of 90 representative issues closed at 75.7, up 4.1 points from last Saturday. The index of 60 corporate bonds worked up 0.6 of a point to 84.5.

The attention of business and financial circles was focused upon Washington, as Administration leaders gathered to discuss problems of such moment as the future of the NRA, and Treasury officials considered its refunding problems aggregating $1,725,000,000 for Sept. 15 and Oct. 15.

A modest inflationary flurry swept through the markets in the middle of the week, coincident with rumors, later emphatically denied by Secretary Morgenthau, that the dollar might be devalued the full limit allowable and declared upon a permanent gold basis at that level.

Rails Lead Recovery.

Railroad securities experienced the best recovery in some time, despite the adverse showing of the first batch of July earnings reports.

They seemed influenced largely by gatherings of executives to discuss the problems of increased operating costs and shrunken revenues, and an editorial expression of opinion by Raymond Moley, former leading brain truster, regarding the need for remedying railroad ills.

Much attention in business quarters was attracted by the statements of two Administration spokesmen in defense of the profit motive in business, but Wall street maintained a cautious attitude toward the prospects for corporate earnings, in view of mounting costs and recent unsatisfactory experiences in trying to raise retail prices of manufactured goods.

Retail Trade Reports.

Retail trade reports, however, remained cheerful, leading to hopes of fair autumn business in consumers goods lines. Steel production, however, dipped to the lowest level since March of 1933.

Curious movements in foreign exchange, linked by some experts to the silver buying program, were marked by a drop in the pound sterling to a new low in terms of the French gold franc. The dollar went down along with the pound, and exports of more than $7,000,000 in gold from New York were arranged.

Strange as It Seems —By John Hix

For further proof address the author, inclosing a stamped envelope for reply. Reg. U. S. Pat. Off.

WEAK SULPHURIC ACID IS STRONGER THAN STRONG SULPHURIC ACID....
H2SO4
Charles T. JACKSON, HIS BROTHER, HIS FATHER AND HIS GRANDFATHER — WERE IN THE POSTAL SERVICE AT GOSHEN, N.Y., FOR A TOTAL OF 80 YEARS...
CATFISH OF THE NILE SWIM UPSIDE DOWN!
THE ONE-MAN REVOLUTION —
WILHELM VOIGHT, German shoemaker, DISGUISED HIMSELF AS A CAPTAIN OF THE PRUSSIAN FOOTGUARDS... THEN SET HIMSELF UP AS DICTATOR OF KOPENICK, A CITY OF 27,000....
HE CONFISCATED THE CITY TREASURY — ARRESTED THE MAYOR AND TREASURER, AND SENT THEM TO BERLIN UNDER GUARD! -1906-
B-27-34

Wilhelm Voight, a shoemaker, disguised himself as an officer of the Prussian Footguards, then staged a one-man raid on Kopenick, Germany, October 26, 1906. He first took over the city hall, tricking officials with his captain's uniform and self-bestowed title. He confiscated the city treasury, arrested the mayor, or burgomaster, and the city treasurer, and sent them both to Berlin under military escort.

The hoax was not discovered until the city officers arrived in Berlin as prisoners and found that officials knew nothing about the raid on Kopenick.

Voight, a former convict, was soon arrested and brought to trial—and in less than six weeks was in prison again under sentence of four years. He was released August 16, 1908.

Kopenick is a town in the Prussian Province of Brandenburg, located on an island 10 miles southeast of Berlin. At the time of Voight's raid it had a population of about 27,000.

• • • •

Strange as it seems, sulphuric acid is stronger when it is weak than it is when it is strong. If you put pure sulphuric in a steel tank it will not corrode the metal, but if you dilute the acid with one-third water it will eat through.

• • • •

Nobody knows why the Nile catfish swims upside down, but it must have done so for a long time. They develop now with a dark belly and a pale back—just the reverse of the usual coloring.

Tomorrow: The whisker tax of Russia.

Stationers Office Outfitters SINCE 1880 3 Convenient Stores
CHAS. G. STOTT & CO. Inc.
1813 K—1810 NEW YORK AVE.—634 17TH.
PHONE NATIONAL 4181

EQUITABLE
Co-Operative Building Association
Organized 1879
54TH YEAR COMPLETED
assets $6,312,818.88
START NOW TO SAVE SYSTEMATICALLY
The Equitable's plan of saving has taught thousands how to save. Come in and let us explain this helpful, systematic way.
Subscriptions for the 107th Issue of Stock Being Received
Shares $2.50 Per Month
EQUITABLE BUILDING
915 F Street N.W.
JOHN JOY EDSON President.
WALTER S. PRATT, Jr., Secretary.

Established 1861—Oldest in Washington
See Us About Real Estate Loans

No Bonuses
No Renewals
No Commissions
We have plenty of money available at 6% interest, on which you only pay $10 per $1,000 per month—with the privilege of reducing this amount from time to time, at no additional expense. If you are faced with the problem of first trust loans, refinancing or remodeling, come in and talk over your problems with us. You will find us courteous and helpful at all times.
LOANS ON D. C. REAL ESTATE ONLY
ORIENTAL Building Association No. 6
600 F St. N.W. Telephone NAt. 2162-3
Under U. S. Government Supervision
Member of Federal Home Loan Bank System
The District of Columbia Building and Loan League

Vital Statistics

Births.

James L. and Catherine Smith, boy.
James and Avis Williams, boy.
John and Frances Jackson, boy.
Irvin and Emma Lucas, boy.
William and Lucille Jones, boy.
James A. and Susie Pendwick, boy.

Deaths.

Sarah Ellis Weaver, 89 yrs., 618 Shepherd st. nw.
Laura Bonham, 78 yrs., St. Elizabeths Hosp.
Mary Zacsek, 69 yrs., Little Sisters of the Poor.
Walter R. Pick, 68 yrs., Walter Reed Hosp.
Mary Ellen Hartsell, 64 yrs., 129 U st. ne.
George W. Shrewsbury, 62 yrs., U. S. Soldiers' Home Hosp.
Edward B. Blaine, 61 yrs., U. S. Soldiers' Home Hosp.
Patrick Shea, 55 yrs., Emergency Hosp.
Frederick O. Rinker, 25 yrs., Gallinger Hosp.
Virgie Crowley, 25 yrs., Gallinger Hosp.
Nellie Buchanon, 52 yrs., Gallinger Hosp.
Clifton W. Kelley, 48 yrs., 2603 Sherman ave. nw.
Butler Johnson, 48 yrs., Gallinger Hosp.
James Jordon, 37 yrs., 1633 L st. nw.
William Henderson Taylor, 35 yrs., Gallinger Hosp.
Alexander Steel, 34 yrs., 306 M st. nw.
Annie Bailey, 33 yrs., 355 M pl. sw.
Mattie Blair, 24 yrs., Gallinger Hosp.

Band Concerts.

United States Navy Band.
East front of the Capitol, 7:30 p. m.

March, "We Americans"..........Fulton
Overture, "Academic Festival"....Brahms
Clarinet Solo, "Carnival of Venice" Jean-Jean
Musician Charles Brendler
Aria from the Opera, "Halka" Von St. Moninszko
Waltz, "Roses of the South"......Strauss
Excerpts from the Operetta, "The Red Mill"..........Herbert
Grand fantasia, "Richard Wagner's Best Beloved Melodies".......arr. by Seidel
Symphonic Poem, "Vitava"......Smetana
Patrol, "Spirit of America".....Zamecnik
"The National Anthem"

United States Army Band.
War Memorial, Potomac Park, 7:30 p. m.

March, "Washington Grays".....Grafulla
Overture, "Zampa"..........Herold
Fox Trot, "Old Mother Hubbard"...Polla
Trombone Solo, "Atlantic Zephyrs". Simons
Clarence Hurrel
Novelty Fox Trot, Soldier on the Shelf" Myers
Suite, "Silhouettes"..........Hadley
Popular Waltz, "Let Me Call You Mine" Hall and Johnson
Juba Dance from the Suite: "In the Bottoms"..........Dett
Selection from "Show Boat"........Kern
March, "U. S. Field Artillery"......Sousa
"The Star-Spangled Banner"

DIED.

BONHAM—On Friday, August 24, 1934, LAURA B., beloved wife of the late Horace Bonham and mother of Mrs. Sarah K. Jannett, Mrs. Eva Carrigan, of St. Petersburg, Fla., and Walter Bonham, of Chicago, Ill.
Funeral from the chapel of P. A. Taltavull, 436 Seventh street southwest, on Monday, August 27, at 2:30 p. m. Relatives and friends are invited. Interment Cedar Hill Cemetery.

DAVIS—On Saturday, August 25, 1934, at Walter Reed General Hospital, EMMETT R., beloved husband of Hattie Davis, of 709 A street northeast.
Services will be held at Zurhorst's funeral parlors, 301 East Capitol street, on Tuesday, August 28, at 1:30 p. m. Interment in Arlington National Cemetery, with military honors.

DOWNS—Suddenly, on Saturday, August 25, 1934, EDWARD R., the beloved son of Stephen J. and Effie B. Downs.
Funeral services from the residence of his grandmother, 2318 Nicholson street southeast, on Tuesday, August 28, at 2 p. m. Relatives and friends invited. Interment in Congressional Cemetery. Services by W. W. Chambers Co. Southeast funeral home.

ESPEY—Suddenly, on Saturday, August 25, 1934, at his residence, 1305 Irving street northwest, EDWARD, beloved husband of Elizabeth Johnson Espey, and father of Edward F. and Frances Espey.
Funeral services from the above address on Tuesday, August 28, at 11 a. m. Interment in Mount Olivet Cemetery.

McCLINTOCK—On Saturday, August 25, 1934, the Rev. THOMAS McCLINTOCK, honorary associate rector of the Church of Ascension.
Remains resting at Hysong's funeral parlors, 1300 N street northwest, until Tuesday, August 28, at 10 a. m. Funeral services will be held at the Church of Ascension, Twelfth and Massachusetts avenue northwest, on Tuesday, August 28, at 11 a. m. Interment Rock Creek Cemetery.

PICK—On Saturday, August 25, 1934, at Walter Reed Hospital, COL. WALTER R. PICK, U. S. A., retired, beloved husband of Myrtle A. Pick and father of Mrs. Reed Wepprecht, Mrs. John H. Evans, Mrs. Francis M. Thuney and Walter Robert Pick, jr. Late residence, Foxall Village.
Remains resting at the W. W. Chambers Co. funeral home, 1400 Chapin street northwest. Funeral services in St. Alban's Protestant Episcopal Church, Wisconsin and Massachusetts avenues northwest, on Tuesday, August 28, at 10 a. m. Relatives and friends are invited. Interment Arlington National Cemetery with full military honors.

RINKER—On Saturday, August 25, 1934, FREDERICK O., beloved son of Charles Rinker.
Funeral from the W. W. Chambers Co. southeast funeral home, 517 Eleventh street southeast, on Monday, August 27, at 2 p. m. Relatives and friends invited. Interment Cedar Hill Cemetery.

SAFFORD—On Saturday, August 25, 1934, at his residence, 1933 Park road northwest, GEORGE HOWARD, beloved husband of May Balloch Safford and beloved father of Stanley B. and Howard P. Safford.
Funeral services will be from his late residence, 1933 Park road northwest, at 2:30 p. m., August 27. Services and interment private. Interment in Glenwood Cemetery.

SWINGLE—On Friday, August 24, 1934, at Ocean View, Va., SARAH ELIZABETH, wife of the late Morgan A. Swingle and mother of Edwin A. Swingle, Mrs. Ernest R. Taylor, Ernest A. Swingle and Louis M. Swingle, aged seventy-one years.
Funeral services at the Nevius funeral parlors, 924 New York avenue northwest, on Monday, August 27, at 10 a. m. Interment in Glenwood Cemetery.

FUNERAL DIRECTORS

THOS. S. SERGEON
1011 7TH ST. NW. Telephone Natl. 1090.

Frank Geier's Sons Co.
1113 SEVENTH ST. NW. Modern Chapel. Telephone NATIONAL 2473.

JAMES T. RYAN
317 PA. AVE. SE. Atlantic 1700.

CHAS. S. ZURHORST CO.
301 EAST CAPITOL ST. LINCOLN 0372.

J. WILLIAM LEE'S SONS CO.
FUNERAL DIRECTORS
CREMATORIUM
4th st. and Mass ave. ne. Lincoln 5200.

FUNERAL DESIGNS

GUDE BROS. CO., Florists
1212 F STREET. National 4276.
APPROPRIATE FUNERAL DESIGNS.

GEO. C. SHAFFER 900 14TH ST. NW.
Expressive Floral Emblems. Phone
Moderate prices. Open eve. & Sun. Nat. 0106

J. H. SMALL & SONS
FLORAL TRIBUTES, $2.50 up DELIVERED.
North 7000. Dupont Circle.

Chambers

ALWAYS
A BETTER FUNERAL
at DEAL'S for LESS MONEY
A Complete
Funeral for $75.00
The $75 funeral includes Casket (any color), plate engraved with name, No. 1 outside pine case, embalming by competent men, washing, dressing and shaving (if necessary), advertising of notices, hearse, two Cadillac limousines, rugs, chairs, scarf for the door, removing from hospital or home and all necessary services that are so well known at the DEAL FUNERAL HOME. NO EXTRAS.
FUNERALS COMPLETE
$75-$165-$265 and up
DEAL
LINCOLN 8200

Joe Palooka — **Final Instructions** — **By Ham Fisher**

Business Men Push Projects In Southeast

Prepare to Organize Nine Civic Groups to Seek Improvements.

Southeast Washington—described by District officials as the most undeveloped section of the Capital—was preparing yesterday to organize at least nine civic groups behind a uniform program of development.

Richard English, president of the Southeast Business Men's Association, announced that a meeting of the organization's executive committee will be called this week to map methods of approaching District officials and Congress and stirring up public sentiment to put through a long list of improvements.

These call principally for immediate removal of the garbage transfer plant at New Jersey avenue and K streets southeast to an entirely industrial section, an immediate appropriation of $300,000 to start work on the $1,000,000 Pennsylvania Avenue Bridge across the Anacostia River, and improvement and construction of arterial highways to give the area adequate access to the rest of the city.

Mass Meeting Called.

At the same time, Vernis Abscher, chairman of the civic committee of the Southeast Citizens Association, had dispatched invitations to the heads of nine civic associations calling a mass meeting for September 5 in Buchanan Hall, Thirteenth and D streets southeast. The associations have an approximate total membership of 1,000 and are considered a representative cross-section of the area's 70,000 residents.

A round-up of all improvement proposals will be presented and an attempt made to get the backing of all organizations represented for an accepted list of projects.

Specifically, the meeting has been called to consider recommendations for improvements which were to have been submitted to Congress by the District's recently retired engineer commissioner, Maj. J. C. Gotwals, and turned over by him to English and Abscher for approval of the civic organizations.

Projects Are Listed.

These projects, in addition to the bridge appropriation and the garbage plant removal, include:

Construction of a swimming pool in Anacostia Park between Pennsylvania avenue and East Capitol street, extension of Independence avenue on the south side of the Mall to correspond to Constitution avenue on the north side, a boulevard to replace Minnesota avenue and Anacostia road from Central avenue to Pennsylvania avenue, and amendment of the assessment law to make property owners liable for costs of curb and gutter.

Certain also to come before the meeting is the proposal for widening Pennsylvania avenue from Eleventh street to the bridge to conform with the roadway running from Eleventh street to the Capitol. An earlier proposal calling for removal of trees lining the car tracks in the center of the street, opposed by a large group of citizens associations and favored by some business interests, is expected to be dropped to avoid controversy.

Widening of Eleventh street from Anacostia bridge to Pennsylvania avenue, and construction of comfort stations in the area are among other projects proposed, but the latter, at least, is expected to be dropped temporarily until money for more needed improvements is appropriated.

Urges Garbage Plant Removal.

The business association, English said, will insist upon removal of the garbage plant at once with street improvements and construction of the Pennsylvania avenue bridge to follow as soon as possible.

He said he hoped to get the executive committee, consisting of himself, Clarence O'Donohue, Alexander Berlin, John Holland and Charles Jenkins, together tomorrow.

The business association has appropriated $1,500 to carry on an advertising campaign to stir up public sentiment for its projects.

The citizens' associations invited to the mass meeting are Southeast Washington, William A. Maio, president; Randle Highlands, A. W. Lee, president; Hillcrest, Rudolph Malth, president; Summit Park, William R. Whipp, president; Anacostia, Dr. George Havenner, president; Congress Heights, Dr. E. E. Richardson, president; East Washington Highlands, W. E. Nair, president; Lincoln Park, John D. Kern, president, and East Washington Heights, Walter J. Harman, president.

Man's Foot Shot in Row In Glen Echo Heights

Benjamin Katz, 38, of Glen Echo Heights, Md., was brought to Georgetown Hospital yesterday for treatment of a gunshot wound in his right foot. Police said he was shot during an argument with another man near Glen Echo.

Hell's Kitchen to Get Scouring

Lair of Gopher Gang, Battle Annie, Sadie the Goat and Other Unsavory Characters Will Be Partly Wiped Out for Hudson Tunnel.

New York, Aug. 26 (AP).—The knife of progress stands poised to cut away a large slice of that unsavory district known as Hell's Kitchen, which produced some of the most picturseque mayhem artists in New York crime annals.

Under the domination of the Gopher gang, Hell's Kitchen became, at the turn of the century, the theater of operations for what civic reformers termed the most vicious mob of footpads and cutthroats on the American continent.

Now it is to be partly wiped out to make way for the approaches to the new midtown Hudson tunnel between New York and New Jersey. Bids will be opened Friday for the demolition of 91 old tenement houses.

The westerly two-thirds of the block bounded by West Thirty-seventh and Thirty-eighth streets, between Ninth and Tenth avenues, will be razed.

Potashes Were First Gang.

Previously, a good residential section ,the district became known as Hell's Kitchen after the Civil War, when a gang of hoodlums calling themselves the Potashes, began terrorizing the neighborhood.

The Potashes were succeeded by the Gophers and such allied bands as the Gorillas, the Rhodes gang and the Parlor mob.

Their most fruitful source of loot, the freight cars and railroad depots in the district, ultimately became the means of their undoing. The exasperated railroads recruited squads of special policemen who clubbed the gangsters from one end of Hell's Kitchen to the other and finally broke them up.

Had Woman's Club.

In their heyday the Gophers had a women's auxiliary known as the Battel Row Ladies' Social and Athletic Club, headed by the queen of Hell's Kitchen, Battle Annie.

Police recall another vixen known as Sadie the Goat, who, on encountering a prosperous-looking subject, would lower her head and butt him in the stomach. Her male accomplice thereupon would slug the surprised victim insensible and together they would rob him at leisure.

One of the last Gopher chieftains was "Owney" Madden, who still bobs up in the news occasionally. But the district itself is so peaceful now that policemen no longer have to patrol three and four abreast.

District Heads Plan Slum War In Parley Today

Must Find Other Method Than Condemnation of Dwellings.

Commissioner Melvin C. Hazen will meet a group of other District officials today and endeavor to map out a course of action to improve housing conditions in the city's slums.

The conference, which is to be held in Hazen's office this morning, was summoned after a survey revealed what was called a shocking situation in certain sections of the city.

This survey, made by the emergency relief division of the Board of Public Welfare, showed that houses were overcrowded, poorly ventilated, and in many ways insanitary.

If the local government had its way, it would condemn many of these dwellings. However, under a court decision in 1926, the city must pay damages to the owner of a house to be demolished, and rather than do this, condemnation has been abandoned.

Hence, Commissioner Hazen and those who confer with him this morning must find other means of striking at landlords who are responsible for insanitary conditions..

Among those summoned are Dr. William C. Fowler, health officer; Elwood Street, director of public welfare; Leroy Halbert, director of research for the emergency relief division; Col. John W. Oehmann, building inspector; Capt. Hugh P. Oram, director of inspection; John B. Gordon, director of sanitary engineering, and Robert E. Lynch, acting corporation counsel.

Mr. Lynch is engaged in drafting a proposed new condemnation law with "teeth" in it which will be presented to the next Congress.

Mall May Displace Old 'Market Place'

Board of Trade Urges Street Be Razed.

"Market Place," the famed street that paralleled the old Center Maryet between Seventh and Eighth, near Pennsylvania avenue, may soon go the way of many landmarks displayed by the ambitious Mall building program.

If a suggestion forwarded to the District Commissioners in an open letter from the National Board of Trade, is approved, the street will henceforth bear the far more aristocratic title of "Archives Place." Fred A. Berlin, secretary of the board, yesterday asserted that erection of the Archives Building on the site formerly occupied by the market, prompted the change.

Mexican Polo Players To Call Upon Woodring

Members of the Mexican army polo team, who arrived here Friday, headed by Brig. Gen. Gilbert R. Limon, will make an official call on Acting Secretary of War Harry H. Woodring at 11 a. m. today, following which they will pay their respects to Gen. Douglas MacArthur, chief of staff.

The five players will be accompanied by Brig. Gen. Juan F. Azcarate, Mexican Military Attache.

$500 Week-End Loot of Thugs In Washington

Holdups, Robberies and Housebreakings Listed in Various Sections.

Loot of more than $500 was obtained in a series of week-end holdups, robberies and housebreakings, police reported yesterday.

Four persons said they were robbed at gunpoint on streets throughout the city. Joseph Costa, 738 Fourteenth street northwest, told police he was robbed of $200 by two men near California street and Phelps place northwest. Both carried guns and were masked. They escaped in an automobile.

Joseph W. Williams, 43, of 121 Sixty-seventh street northeast, a taxi driver, said a colored man he picked up at Eleventh street and Rhode Island avenue northwest robbed him of $8.

Another Taxi driver, Hebert Todd, 47, of 509 Longfellow street northwest, reported a colored man answering the same description robbed him of $4.

Walter Miller, 215 Fourteenth place northeast, a third taxi driver, saved his money by battling a would-be bandit. His assailant escaped.

James Warton, 1233 Thirty-seventh street northwest, reported that while asleep early yesterday he was robbed of $120. He was visiting at a house near Sixth and N streets northwest, he said.

Surgical instruments valued at $150 were stolen from the parked automobile of Dr. George L. Bell, 25 New York avenue northwest.

Intruders who forced entrance to the home of Joseph C. Monaghan, 158 Uhland terrace northwest, escaped with clothing and jewelry valued at $70.

Quake Rocks Area 2,500 Miles Away

Tremor Located Off North Pacific Coast of U. S.

An earthquake of "slight to moderate" intensity, probably about 2,500 miles west of Washington, was reported yesterday by the Georgetown University.

The seismograph at the university showed the earthquake began at 8:37 p. m. Saturday night, reached maximum intensity at 8.48 and ended at 9:16. Father Frederick W. Sohon, S. J., director of the Astronomical Laboratory, asserted that readings placed the geographic disturbance off the Pacific Coast between Seattle and San Francisco.

Young Democrats To Hear Idahoan

Senator James P. Pope (Democrat), Idaho, will be the principal speaker at the regular meeting of the District division of the Young Democratic Clubs of America tomorrow at 8:30 p. m. in the Willard Hotel.

The Senator, who claims the distinction of being the only Idaho Democrat to openly attack his colleague, Senator Borah, and to hold the all-time record for speedy law-making, will discuss Government efficiency.

Pope is serving his first term in the Senate.

China Trains Athletes With Eyes on Berlin

Nanking (UP).—Undaunted by the failure of her one-man team to score a single point at the Los Angeles Olympics, China is making plans for a stronger representation in Berlin in 1936.

China has concentrated her competitive athletic attendance upon the Far Eastern Olympics. Chinese youths acquitted themselves well at the Far Eastern games held at Manila earlier this year, but her official representative, former Foreign Secretary C. T. Wang, found it necessary to withdraw from the Far Eastern Athletic Association after Japan had forced the issue of Olympic membership for Manchukuo.

Preparations for Chinese participation in the next Olympics are in the hands of the National Amateur Athletic Federation. The number of contestants to be sent to Berlin, according to a director of the N. A. A. F., will depend on the standard of competition achieved during the next year and a half, and especially on the showings made at the second national athletic meet to be held at Shanghai in October, 1935.

In any event, China will have entries at Berlin for field and track competition, in both the male and female divisions.

The success of the first national athletic games held at Nanking in October, 1933, was so gratifying that the National Federation, encouraged by the National Government, has decided to make the games a biennial fixture.

LEGAL NOTICES

I WILL NOT BE RESPONSIBLE FOR ANY debts other than those contracted by myself. JAMES W. HAYNES.

AUCTION SALES

WEDNESDAY, SEPTEMBER 5, 1934.
THOS. J. OWEN & SON, Auctioneers.
1431 Eye Street Northwest.

TRUSTEE'S SALE OF VALUABLE REAL ESTATE, KNOWN AS PREMISES 447 "O" STREET N. W.

By virtue of a certain deed of trust duly recorded, in Liber No. 5915, Folio 143 et seq., of the land records of the District of Columbia, and at the request of the party secured thereby, the undersigned trustee will sell, at public auction, in front of the premises, on WEDNESDAY, THE FIFTH DAY OF SEPTEMBER, A. D. 1934 AT THREE O'CLOCK P. M., the following-described land and premises, situate in the District of Columbia, and designated as and being Lot 43 in the Subdivision made by Harbaugh and others, commissioners of the Hoolidge Estate, of part of Square 511 as per plat recorded in Liber W. F. Folio 161 of the records of the Office of the Surveyor of the District of Columbia.

TERMS OF SALE: One-fourth of the purchase money to be paid in cash, balance in three equal installments, payable in one, two and three years, with interest at six per centum per annum, payable semiannually, from day of sale, secured by first deed of trust upon the property sold, or all cash, at the option of the purchaser. A deposit of $300.00 will be required at time of sale. All conveyancing, recording, revenue stamps, etc., at cost of purchaser. Terms of sale to be complied with within 30 days from day of sale, otherwise the trustee reserves the right to resell the property at the risk and cost of defaulting purchaser, after five days' advertisement of such resale in some newspaper published in Washington, D. C.

SAM'L A. DRURY,
Surviving Trustee.

Au24,27,30 Sep1,5.

WEDNESDAY, SEPTEMBER 5, 1934—
THOS. J. OWEN & SON, Auctioneers.
1431 Street Northwest.

TRUSTEE'S SALE OF VALUABLE REAL ESTATE, KNOWN AS PREMISES 1323 NINTH STREET NORTHWEST.

By virtue of a certain deed of trust duly recorded in liber No. 6603, folio 207, et seq., of the land records of the District of Columbia and at the request of the party secured thereby, the undersigned trustee will sell at public auction in front of the premises on WEDNESDAY, THE FIFTH DAY OF SEPTEMBER, A. D. 1934, AT THREE-FIFTEEN O'CLOCK P. M., the following described land and premises, situate in the District of Columbia and designated as and being parts of lots 8 and 9 in Samuel Norment's subdivision of lots in square 399 as per plat recorded in liber B, folio 21, of the records of the Office of the Surveyor for the District of Columbia, described as follows: Beginning for the same on the east line of Ninth street at a point distant 171 feet north of the southeast corner of said square and running thence north 14 feet; thence east 94 feet 4 inches to a 10-foot-wide alley in the rear of said lots; thence south 14 feet; and thence west 94 feet 4 inches to the place of beginning. Now known for the purpose of taxation as lot 811 in square 399.

TERMS OF SALE: One-fourth of the purchase-money to be paid in cash, balance in three equal installments, payable in one, two and three years with interest at 6 per centum per annum, payable semi-annually, from day of sale, secured by first deed of trust upon the property sold, or all cash, at the option of the purchaser. A deposit of $250.00 will be required at time of sale. All conveyancing, recording, revenue stamps, &c., at cost of purchaser. Terms of sale to be complied with within 30 days from day of sale, otherwise the trustee reserves the right to resell the property at the risk and cost of defaulting purchaser after five days' advertisement of such resale in some newspaper published in Washington, D. C.

SAM'L A. DRURY,
Surviving Trustee.

P—aug24,27,30,sept1,5.

The Washington Post
CLASSIFIED ADVERTISING
LOCAL RATES.

For Washington and Points Within 50 Miles of the District of Columbia.

The following rates are for consecutive insertions:

1 time.......15c per line
3 times.......13c " "
7 times.......10c " "
30 times.......9c " "

Classified Display 2c per line additional.

The one-time rate applies on skip ads or irregular insertions.

OUT-OF-TOWN RATES.

Ads from points more than 50 miles from the District of Columbia are 18c per line each insertion, daily or Sunday.

Kindly estimate 5½ average words to a line.

Rates for special classifications and yearly contracts furnished upon request.

The Washington Post reserves the right to edit, revise or reject any Classified Advertising.

Misclassification of ads not permitted.

Situation Wanted ads are cash with order.

The Washington Post will not be responsible for more than one incorrect insertion on any order.

Kill Orders or Corrections before insertion (excepting Death Notices) can not be made unless ordered before 6 p. m. any day.

The Washington Post strives at all times to prevent insertion of fraudulent or misleading advertisements.

Information concerning any ad that proves misleading or fraudulent will be appreciated.

Phone NATIONAL 4200
Ask For An Ad-Writer

BUSINESS DIRECTORY
Post Classified Ads.—National 4200

AUTOMOBILE SERVICE

ELECTRIC-CARBURETOR SERVICE.

Generators—Starters—Lighting. Complete Electrical and Battery Service. AUTOMOTIVE SERVICE. 1525 15th St. N.W. North 7998.

Commercial Electric Service. AAA Savings, Generators Exchanged. CARTY ELEC. & BATTERY SERVICE, INC. 1608 14th St. N.W. North 0224.

Mallory Ignition Parts—Batteries. Stromberg and Carter Carburetors. D. C. IGNITION HEADQUARTERS, INC. 1230 20th St. N.W. National 7229.

Automotive Electricians, Magnetos-Ignition. Zenith Carburetors—Starters, Generators. DISTRICT BATTERY & ELECTRIC CO. 1227 20th St. N.W. Met. 0065.

Exel. Distributors Marvel, Shebler, Johnson, Zenith, Tillotson Carburetors, Rex-Hide Carbon Base Brake Lining Dealers, Delco-Remy, Auto-Lite, Marvel Mystery Oil. TOMPKINS SALES & SERVICE CO. 1631 U St. N.W. North 6856.

GENERAL REPAIRING.

Chevrolet Repairing Our Specialty. Road Service—Towing. MERCHANT'S MOTOR SERVICE. Rr. 1224 12th St. N.W. Met. 6075.

"The Shop of Personal Service" Gas-Oil-Greasing. Skilled Mechanics. PHILLIP A. TOLSON. 5th & R Sts. N.W. Repairs. No. 9674.

Automotive Technicians. PEOPLES SERVICE GARAGE. 2102 14th St. N.W. North 9306. Lincoln 9018-J (Night) Lincoln 4613-J.

Auto Repairing—Accessories. Plymouth Service—Towing. ABSHER MOTOR CO., INC. 1311 E St. S.E. Linc. 2855.

Hudson-Essex Service. Storage. Washing—Body Repairing. MINSON'S GARAGE. Rr. 515 3d St. N.W. Met. 9866.

General Auto Repairing. Towing Service—Storage. CLIFTON STINNETT. 904 Barry Place. North 7016.

SALES AND SERVICE.

Dodge Authorized Dealers. Complete Service for Dodge Cars. Bethesda Motor Sales, 6800 Wisconsin Ave. Bethesda, Md. Wisconsin 2657.

Dodge and Plymouth Authorized Dealers. Complete Service for Dodge & Plymouth. EDWARDS MOTOR COMPANY. 3301 Rhode Island Ave. N.E. Greenwood 2400

Dodge Authorized Dealers. Complete Service for Dodge & Plymouth. KAPLAN & CRAWFORD, INC. 2329 Champlain St. N.W. Col. 6740.

Dodge & Plymouth Authorized Dealers. 8220 Ga. Ave., Silver Spring. Shep. 3411. 1646 King Ave., Alexandria. Alex. 2444. JACK PRY.

Dodge & Plymouth Authorized Dealers. Salesrooms, 2236 Pa. Ave. S.E. Linc. 8898. Service, Rr. 614 A St. S.E. Linc. 10190. RICKARD & DAVIS.

Dodge & Plymouth Authorized Dealers. Complete Service to Dodge & Plymouth. F. A. ROONEY. Central Ave., Capitol Hghts. Hillside 0281.

Dodge Authorized Dealers. Complete Service for Dodge & Plymouth. SELLERS SALES & SERVICE. College Park, Md. Greenwood 1726.

Hudson & Terraplane Dealers. Complete Service for Hudson & Terraplane. GENERAL AUTO SALES CO. 2100 Va. Ave. N.W. West 2166.

TOP AND BODY WORK.

Complete Accident Service. Haley Auto Body Co., Inc. 2020 M St. N.W. Nat. 1900.

Body Repairing, Fender Work. Upholstering—Body Painting. KIDWELL AUTO PAINT SHOP. Rr. 1144 18th St. N.W. Sterling 9610.

Top and Body Work. Guaranteed. STOMBOCK'S AUTO TOP & BODY SHOP. 1043 Potomac St. West 2955. (Rear Georgetown Mkt.)

Radiator, Fender and Body Repairing. New Cores Installed, Cleaned—Flushed. Wittstatt's Radiator & Fender Works. 1809 14th St. N.W. North 7177.

WRECKERS.

Autos Bought, Sold, Exchanged. Parts for All Make Cars. BECKER'S AUTO WRECKING CO. 54 H St. N.E. Met. 9173.

DELIVERY & MESSENGER SERVICE

"Let Us Run Your Errands." Parcels, Messages, Trunks and Baggage. DIME MESSENGER SERVICE, INC. National 6170. 921 11th St. N.W.

DETECTIVE SERVICE

Civil, Criminal, Domestic Investigations. General Detective Service, 23 Yrs. Exp. PERRY BONNER. 1301 15th St. N.W. Potomac 5600.

Twenty-five Years Experience. Complete Investigation Service. WM. E. MATTINGLY AGENCY. 918 F St. N.W. National 0235.

DRUGGISTS

Imported-Domestic. Beverages. Prescription Experts—Free Delivery. DUPONT PHARMACY. 1905 Mass. Ave. N.W. North 9747.

Vaccine, Serum, Prescriptions. Automobile Delivery Service. TSCHIFFELY BROS. 1203 Connecticut Ave. N.W. Nat. 4106.

DUPLICATING SERVICE

METROPOLITAN 4232. Multigraphing—Mimeographing. Typewriting—Mailing Service. Bates Duplicating Co., Inc., 734 15th N.W.

Multigraphing—Mimeographing. Classified Mailing Lists of All Kinds. AUTO LIST CO. 1340 New York Ave. N.W. Nat. 9730.

Multigraph Printing—Mimeographing. New Type on Every Job—Speed—Accuracy. MIMEOFORM SERVICE. 1320 F St. N.W. District 7478.

EMPLOYMENT AGENCIES

MOUNT PLEASANT SCHOOL FOR SECRETARIES. Tivoli Building, 14th St. at Park Rd. Telephone, Columbia 3000.

Competent Male and Female Help. Established 1893. LADIES EXCHANGE. 807 Vermont Ave. N.W. Nat. 4361.

Help of All Kinds Furnished Without Cost to You. DICKERSON EMPLOYMENT AGENCY. North 9011. Decatur 2419.

PRINTERS—STATIONERS

CHARLIE CRANE PRINTER. 1702 F St. N.W. National 0498.

Letterheads, Billheads, Envelopes, Statements, $3.25 M. Cards, $2.95 M. ACTION PRINTING COMPANY. 632 K St. N.W. Met. 9687.

Sell or trade your auto with a Post Classified Ad. Just phone National 4200 and ask for a Post Ad-Writer.

BUSINESS DIRECTORY
Post Classified Ads.—National 4200.
(Continued.)

Business and Social Cards, Letterheads, Statements, Envelopes. Prices Reasonable. ART CRAFTS COMPANY. 1406 H St. N.W. Met. 8760.

Hooven Letter Service. Franklin T. Baldwin. 1115 15th St. N.W. Sterling 9577.

Stationery—Complete Office Supplies. E. M. BRYAN & CO., INC. 722 13th St. N.W. 813 13th St. N.W. Metropolitan 0252.

Publications, Law Briefs and Fine Commercial Printing Since 1872. RUFUS H. DARBY PRINTING CO. 905 E St. N.W. National 3073.

Quality Printing—Prompt Service. A Representative Will Call. FREA PRINTING COMPANY. 1326 Eye St. N.W. National 4040.

Quick Printing. Clever Workmen. Modern Shop. Reasonable Prices. HAMILTON PRINTING SHOP. 1353 You St. N.W. North 7798.

Printers—Publishers—Creators of Advertising—Day and Night Service. RANSDELL, INCORPORATED. Potomac 6420.

W. F. ROBERTS COMPANY. PRINTERS. PUBLISHERS. ENGRAVERS. 829 17th St. N.W. National 4892.

Printers—Stationers, Office Outfitters. Duplicating and Duplicator Supplies. PREMIER PRESS, INC. 814 12th St. N.W. Nat. 4288.

RADIO SERVICE

INSTITUTE RADIO SERVICE MEN.

GERARD G. LARKIN, 1375 Pennsylvania Ave. S.E. Secy. and Treasurer Institute of Radio Service Men.

Radio AAA Service—Approved Member. Any Radio Repaired Properly. EDWARDS. Mass. Ave. at 9th St. N.E. Atlantic 1500.

Radio Service Calls Properly and Promptly Taken Care of by Expert Workmen. PHILIP H. & ARTHUR E. GREELY. 2632 Garfield St. N.W. Columbia 4086.

Expert Service on Any Radio. Open Evenings. Member NRA. RELIABLE RADIO COMPANY. 2471 18th St. N.W. Adams 3216. N. Glaser, Chm'n. Inst. Radio Service Men.

Radio Service Calls. Complete Satisfaction Guaranteed. EARLE'S BATTERY & ELECTRIC SERVICE. 2423 Pa. Ave. N.W. West 2289.

REAL ESTATE

Specializing in rentals in best locations of the city. List your vacant property with us for prompt results. DIXIE REALTY CO. NE. Corner Vt. at L NW. NA. 8880

WINE—LIQUOR—BEER

WHOLESALE

Wholesalers, Popular Brands Beers. Distributors Free State Beer. SPICER BEVERAGE CO., 5405 Georgia Ave. N.W. Georgia 7200.

LOST 1
Post Classified Ads.—National 4200.

DOG, young, black and brown, male, Belgian police; near Dupont Circle, Wed.; name on tag "Mudge;" reward. De. 1472. 1920 Sunderland pl. nw.

LIBERAL REWARD. For return medical bag marked G. L. B., lost from car front Sibley Hosp., Saturday; return Dr. G. L. Ball, 33 New York ave. nw. Phone NOrth 1012.

FOUND 2
Post Classified Ads.—National 4200.

IN DIAMOND CABS:
Glasses, in case; in cab 871.
Sandals, lady's, white; in cab 594.
Hat, white, in bag; in cab 673.
Call Lost and Found Dept., NOrth 2868.

PERSONALS 3
Post Classified Ads.—National 4200.

Ambulance Limousine Service, Call LI. 5543; local calls $4. Timothy Hanlon, 641 H st. ne.

CHAMBERS CO. Complete Funeral as low as $75.

DEAFNESS relieved or cured by new method. Dr. P. J. Clifford, D. P., 1715 H st. nw., Wash., D. C. Evenings by appointment.

DR. CUTTY, U S. Army World War Hosp exp. nerve and skin dis. NA. 0809.

HEMORRHOIDS (piles) eradicated by my own methods; results effective for a lifetime or money back; write for booklet; no drugs or surgery. Dr. SOMMERWERCK. 1365 Columbia rd.; AD 0388.

CHAMBERS CO. One of the largest Undertakers in the World

GRAD. NURSE—Nursing care of chronics or convalescents; individual attention to diets; reas. rates. DE. 5416.

LET Dr. Della Ledendecker's wonderful hands rub your aches and pains away. Also unusually successful reducing treatments. 3025 O nw. WE. 1120.

MASSAGES vapor cabinet baths, sunlamp and infra-red ray; for colds and chronic pains; white nurse. PO 4721

TEMPLE SCHOOL, Manassas, Va.; phone 72. The little school for little folk; open year round; fall session begins Oct. 1; kindergarten through grades, music, dancing; modest tuition; apply early.

$10,000 FOR $10.00 A YEAR. Limited health and accident insurance, age 16 to 70 at the same rate. No dues, no assessment, no medical examination. Write to KLACHKO & CO., District National Bank Building, or phone NAtional 4729 for information and application.

UNREDEEMED diamonds, watches, jewelry, silverware, &c., at sacrifice prices. Livingston, 1404 N. Y. ave. nw.

Doctors Recommend
Chambers
AMBULANCES
Blankets, sheets, rolling cot and stretchers for all cases. City calls only $4.00. Long distance calls any place in the United States at a very low rate. We have one of the finest fleets of cars in the world
Chambers
Is One of the Largest Undertakers in the World
Offices—Call Col. 0432
1400 Chapin nw. 517 11th se.

BUSINESS PERSONALS 4
Post Classified Ads.—National 4200.

CIRCLE "T" Riding Academy Club rates. Family tickets, 30 hours, $20; trained instructors. 1013 29th st. nw. We 2810

MOTOR TRAVEL 10
Post Classified Ads. National 4200

DRIVING Chevrolet coach to Florida September 1. Will take two passengers. Phone Lincoln 4225. C. R. Holmes.

GO BY Short Line De Luxe motor bus North, South, West; low rates everywhere. Phone Mr. Hill, District 4224.

Travel Comfortably, safely; private cars. All points, daily. ME. 7411.

MOTOR TRAVEL 10
Post Classified Ads.—National 4200.

GREATLY REDUCED RATES, ALL POINTS. NEW YORK, one way, 8 p. m., $3. Baltimore, round trip; good until used. $1. NEVIN ATLANTIC LINE. 1201 N. Y. AVE. NW. ME. 4437.

HELP WANTED—FEMALE 11
Post Classified Ads.—National 4200

BEAUTY operator, experienced all around, for part-time work. Maria Beauty Shop, 8 Florida nw.

COLOR ARTIST; must be experienced in portrait and studio work. 302, 1317 F st. nw.

EXPERIENCED millinery saleslady wanted. Apply Williams Dress Shop, 1210 G st. nw.

MANICURIST—Must be A-1. Powhatan Hotel Barber Shop, 18th and Pa. ave. nw.

WOMEN (4), refined, who have 5 hours or more daily to devote earning $15 per week; no canvassing. Apply 9-12 a. m., Room 603, 1319 F st. nw.

HELP WANTED—MALE 12
Post Classified Ads. National 4200.

BARBER—American, first class. Apply 5020 Conn. ave. nw.

BARBERS—Two, American, first class only. 845 Upshur st. nw.

BARBERS—Two, first-class; neat appearance; quick service. 312 9 th st. nw.

MEN—I will hire immediately 2 men for responsible job, with starting pay about $25 weekly. Mr. Barton, 9-12 a. m., Room 603, 1319 F st. nw.

MEN—Can use several men for commercial sales solicitation proposition. Apply Office, 736 Investment Bldg.

PAINTERS—At once; must be first class. Apply 1009 9th st. nw.

PAINTERS—Experienced, regular work; no drinking. Apply for work Monday morning, 7 o'clock, 150 12th st. ne.

SALESLADY—18 to 24, free from encumbrances; salary $12 to start. 1319 F st. nw., rm. 511.

SALESMAN—Experienced in selling oil burners and automatic controls, sell wholesale plumbing and heating trade. Opening branch; commission; ref. Box 74, The Washington Post.

YOUNG MAN—Finger waver, hair cutter. Call 9 to 11 a. m. 1363 Conn. ave.

NATIONALLY KNOWN Tea and Coffee Company has openings for 3 local men of neat appearance and good character, to handle regular routes. Immediate earnings up to $24.50 a week. Apply 9 to 12 only, 918 New York ave. nw.

CHAUFFEURS—WANTED to drive BELL CABS. Liberal Proposition. Apply 1317 L St. N.W.

WANTED WHITE CHAUFFEURS WITH IDENTIFICATION CARDS TO DRIVE NEW DIAMOND CABS. APPLY MR. HIPSON 6 A. M. TO 6 P. M. 1ST AND M STS. N.E.

SITUATIONS—MALE 17
Post Classified Ads.—National 4200

BOY, 16 yrs., white, honest, energetic, needs work; excellent refs. DEc. 5465.

HOUSEMAN, gardener (white), needs work; paint, etc. Refs. C. Stephen, 600 22d st. nw.

MAN, experienced farmer, wants place on farm; small family; refs. 921 8th st. nw. Me. 2667.

WELL-EDUCATED, experienced draftsman and engineer of 40 wants position in architect's office making plans or drawings of any kind; best of local references. Box 73, Washington Post.

INSTRUCTION 19
Post Classified Ads.—National 4200.

BEAUTY CULTURE — Mabelle Honour School, South's original, largest, finest school; new day, eve. classes forming. 814 14th st. nw. and 1325 N. H. ave.

EARN SUCCESS with secretarial training. Poteet's Business College, 14th and Eye sts. nw.; NAt. 4717.

GIRLS to learn beauty culture; $50 com.; terms; position obt. 1363 Conn. ave.

LEARN mechanical destistry; week's free trial to beginners. National School Mechanical Dentistry, 1301 G nw.; NA 4092.

PREPARE for pleasant switchboard position; we teach you in 1 wk.; complete course only $10. Apply 226 Bond Bldg.

PEMBERTON SCHOOL OF DANCE. 1124 CONNECTICUT AVE. N.W. NA. 5068.

Private Lessons, mathematics, sciences, languages. Albert Jonas, 1406 Hopkins st., near 20th and P nw.; Cornell graduate; $1.

Prepare Now—More Money. We can positively help you to MAKE MONEY. Our Short and Review courses in Typing, Shorthand, Calculating Machines, Civil Service courses; inquire today. Boyd School, 1333 F; NA. 2340.

Learn Beauty Culture. All branches. Positions guaranteed. Instructors with 23 years' experience. Enroll now and receive EQUIPMENT FREE. Write or phone. PARISIAN ACADEMY, Room 406, Westory Bldg., 605 14th St. N.W. STerling 8845.

CIVIL SERVICE EXAM. Special Coaching—Dictation Classes 90, 100, 120 up. Start 5:15, 6:00, 6:45, etc. Rough Draft, General Test for home study, all subjects for Stenographic and Typist Examination. Day and Evening Sessions. Enroll at Once. BOYD SCHOOL. 1333 F St. N.W. NAt. 2340

BUSINESS OPPORTUNITIES 23
Post Classified Ads. National 4200

BUY, SELL, TRADE business, hotels, rooming houses. See us for results; est. 1919. 340 Munsey Bldg.; Dist. 7397.

LARGE BASEMENT kitchen with adjoining rooms, suitable for manufacture of candy, baking, pickling, &c. Nat. 6186.

RESTAURANT—Lower 14th st. nw.; low rent and nicely equipped. R. M. DeShazo, 1123 14th nw. NAt. 5520.

ROOMING HOUSE—14th and Girard, 9 rooms, 2 baths; rent $65; newly furnished. Price $700. Good terms. S. WINFIELD, 900 12th nw. NAt. 9654.

WILL SELL lease, business, garage, beer and sandwich shop; fully equipped; all or half interest; reasonable; cash or terms; press of other business necessitates sale; Defense Highway, at Lanham. C. M. Rector, Hyattsville 801-F-15.

16TH AND COLUMBIA RD.—Comfortably furn. 9-room house, 2½ tile baths, gar., sun deck; 7 rms., gar. rented. AD. 5371.

MONEY TO LOAN 26
Post Classified Ads.—National 4200

ADVANCES on diamonds, watches, jewelry and silverware, &c.; loans $200 and over, 2%; all tickets good 1 year. Horning's Loan Office, opposite Wash. Airport.

ON diamonds, watches, jewelry, silverware, &c.; no adv. arrangement neces.; lowest int. rates. Rosslyn Loan Co., Rosslyn, Va.

REAL ESTATE LOANS 27
Post Classified Ads.—National 4200

IF YOU OWN 1st or 2d trust notes, secured on D. C. real estate, and need cash, call National Real Estate Adjusters, 330 Woodward Bldg.; Nat. 7060.

MONEY TO LOAN AT 5½% ON FIRST MORTGAGE SECURITIES. A. C. HOUGHTON & CO., Realtors, 1516 H ST. NW. DIST. 7536.

AUTOMOBILE LOANS 28
Post Classified Ads.—National 4200.

QUICK AUTO LOANS. CAPITAL AUTO FINANCE SERVICE. 901 New York Ave. N.W. ME. 1355.

ROOMS—FURNISHED 30
Post Classified Ads. National 4200

A ST. SE., 1330—Large front room; south exp.; modern, private home; a. m. i.; convenient location; meals optional. LI. 1465-W.

A FEW vacancies, $30.50 monthly up. Hotel Grafton, 1139 Conn. ave.

ARIZONA HOTEL—310 C st. nw., 1 block off Pa. ave. Nearly furnished rooms; lobby; 3 baths on each floor; shower baths; continuous hot water; $3.50 week up; transients, 75c to $1.

CENTRAL—Attrac. liv. rm., bedrm. (3 wind.), redecor., or liv.-bedrm.; radio, contin. h. w., phone; refs. 1626 17th st.

COLUMBIA RD. NW., 1754—Attractive front rm.; single or double; a. m. i.; private home; employed person; very reas.

COLUMBIA RD., 1834—Single room, $12 dou., $4; all outside; 3 baths; c. h. w.; maid ser.; hall rm., $2.50; men. AD. 10813.

CONN. AVE., 1810—Apt. 2, bedroom; semiprivate bath; $4 a week. Call evenings DE. 1355-J.

Continued on Next Page.

ROOMS—FURNISHED 30
Post Classified Ads.—National 4200.
(Continued.)

H ST. NW., 906—2d-fl. ft. l. h. k. rooms; gas, elec., sink, linens, phone; $6.50.

EUCLID ST. NW., 1368—The Olympia, Apt. 43. Large room; 2 windows; for 1 or 2 people; elevator; l.h.k. AD. 9300-W.

EVERETT HOTEL—1730 H st. nw. Rooms with running water; $1 and up. Special weekly rates; 4 blocks shopping; center of Govt. offices.

HOTEL INN 606 9th. $1-$1.50-$2 per day; $5-$10 wkly.

IRVING ST. NW., 1331—Very bright room, for lady employed; car and bus service. COL 7891-R.

LOGAN HOTEL—13th at Logan Circle. 50 rms., 38 baths; rms., with water, $1 up, $5 wkly. up., $20 mo. up. NO. 2000.

M ST. NW., 1329—Overlooking Thomas Circle; neat rooms, $15 and $12 month.

MACOMB ST. NW., 2941—Desirable double front room; twin beds; detached home; ½ block Conn. ave.; $3.50 each. CL. 7589.

MERIDIAN PL. NW., 1483—Attractive double 3d fl. room, cont. hot water; shower bath; refined adults; $20 mo. Col. 4027.

NEAR THOMAS CIRCLE—Cool, comfortably furn., single, double rooms; hot and cold running water; twin beds; gentlemen; refs. NOrth 8927.

NEWTON ST. NW., 1625—Large, cool rm.; 5 windows; owner's home; gentlemen; $15.

NORTH CAPITOL ST., 1800—Nicely furnished front room next bath; prefer couple or lady employed; conv. cars and bus.

O ST. NW., 1227—Downtown walking distance; clean, comfortable; single; $3 50 wk., double, $5; l. h. k., $6.50 wk

OGDEN ST. NW., 1530—Lovely 2d-floor front room; for gentleman; semiprivate bath; every convenience; owner; reas.

ONTARIO PL. NW., 1818—Front room; 3 windows; private bath; modern conveniences; gentlemen; reasonable.

R ST. NW., 2000—Beautifully furnished large master bedroom, 2d-floor front; private home.

R ST. NW. 1845 (1 block off Conn ave.)—Attractively furnished rooms in exclusive house.

R. I. AVE. NW., 1344—Front, single and double; separate beds; modern; $3 to $6 per week; men preferred.

RHODE ISLAND AVE. NW., 64—Attrac. double room, double bed, 2d fl., south exposure; owner's home; also top floor, large l. h. k. room, south exposure; electricity, hot and cold running water; small range; large closets; $4 wk. each.

THE SHERMAN, 15th and L sts. nw., Apt. 701—Large double front room, twin beds, unlimited phone; reas. Dist. 3399.

1114 13TH ST. NW.—Downtown; newly decorated and furn. rms; $3:50 week up.

12TH ST. NW., 1017—Clean, attractive rooms; for Christian people; reasonable.

1242 12TH ST. NW.—Large room, next bath, $3.50; small room, $2.50.

13TH ST. NW., 3525—Large, very well-furnished front bed-living rm., with kitchen; 2d floor; complete l. h. k.; reasonable.

15TH ST NE., 118—One room and kitchen, sink, bath, gas, electricity, phone.

16TH ST. NW., 1846—Desirable room; next to bath; cont. hot water; $16, gentlemen.

1726 NEW HAMP. AVE. N.W.
Single and double rooms. Ideal location.

19TH ST. NW., 1312—Attractively furn. living-bedroom; very desirable location; walking distance Govt. depts. NO. 5091.

MERRILL MANSIONS.
1361 Fairmont nw. Beautifully furn. 2 rms., dressing closet, priv. bath; Kelvinator; $45. Also sleeping rms., $5-$8.

Furnished or Unfurnished 31
Post Classified Ads.—National 4200

HOPKINS ST. NW., 1406—Near 20th and P. Second and 3d floors, $14 to $18; whites.

ROOMS—UNFURNISHED 32
Post Classified Ads.—National 4200

1808 H ST. NW.
3 communicating rooms, suitable for light housekeeping; recently redecorated; rental only $35.

ROOMS and BOARD 34
Post Classified Ads.—National 4200

FOUNTAIN COURT—3640 16th nw. Extensive grounds; large rooms; excellent food; superior clientele; moderate rates; 15 minutes north of White House; stone gateway at entrance. Col. 0294.

NEAR CONN. AVE.—1745 Rhode Is. ave. nw. Front, single, south room; cont. hot water; home cooking; walking distance.

PA. AVE. NW., 2402—Lovely, bright, well furn.; single and double; splendid home cooking; walking dist.; $30 mo.; un. tel.

QUINCY ST. NW., 507—Ideal for those away from home; large, cool room, well-kept; private home; convenient; reas.

R ST. NW., 1841—Vacancies; 3 in room; $35 each; double, $40 each; homelike.

RHODE IS. AVE. NW., 1626—Large, cool, attractively furn.; real home cooking; beautiful living rms.; ref'd surroundings.

VERMONT AVE. NW., 1326—Attractive single, double rms.; excellent home cooking; $35.

13TH ST. NW., 3411—Large double front room; twin beds; private home; well-balanced meals; reasonable. Adams 0141-J.

WANTED—ROOMS—BOARD 43
Post Classified Ads.—National 4200.

WANTED IN BROOKLAND by business woman; home in Catholic family as pay guest; one or two rooms, breakfast and dinner. Write Room 703, 485 Madison avenue, New York City.

MOVING and STORAGE 44
Post Classified Ads.—National 4200.

LOCAL and long-distance moving; padded vans. Natl. Del. Ass'n. 1317 New York ave. nw.; Natl. 1460.

LONG DISTANCE, local; regular trips to N. Y. ANDERSON UNITED VAN SERVICE. 11th and N. Y. ave. nw. A. 3699.

TO BOOST our moving service, special prices now. Hutchison Bros., WE. 2500.

WANTED—Loads and part loads, New York, Philadelphia, Boston, Richmond. Lowest rates. Also local moving. Associated Van Lines, 3326 N st. nw. WE. 1089.

APARTMENTS—Furnished 45
Post Classified Ads.—National 4200.

BURTON, 2120 G st. nw.—Bedroom, kitchen, semiprivate bath; maid service; next to G. W. U.; newly decorated; $9.50 wk. up.

CAVANAUGH COURTS, 1526 17th st. nw. 2 rooms, kitchen, bath; $55. Electrical refrigeration, switchboard service.
H. G. SMITHY CO.
811 15th St. N.W. NAt. 5904.

FREE RENTAL AGENCY. CAR & GUIDE FREE. APTS. ALL SECTIONS. DAYS & EVE. GE. 4896. 409 FARRAGUT NW.

IRVING ST. NW., 1328—Large, lovely front room, kitchen, bath, gas, elec.; low rent; couple; September 1.

14TH ST. NW., 2544—2 rms., kit., bath; gas, elec., and refrig. incl.; $55.

14TH NW., 2540—Nicely fur. front; 2 rms., b.; gas, elec. incl.; reas. CO. 10407.

21ST ST. NW., 1340—Large front bedroom with 5 windows for l. h. k.

LONDON HALL.
1133 13TH ST. NW.
All outside apts.; large, attractive, newly furnished; bed-living room, kitchenette, bath; Murphy beds; large dressing closets; Frigidaire on house current; homelike atmosphere; $45 month up. NAt. 9010.

Francis Scott Key, Apt. Hotel
ROOF GARDEN
20th and F st. nw., 1 room, kitch., bath; completely furn.; linens, silver; Frigidaire; day, week, month. NAtional 5425.

A CAR AND GUIDE FREE
Furn and Unfurnished Apts. and Houses
DISTRICT RENTAL BUREAU
927 15th St. N.W., Room 306 NA. 8717.

Furnished or Unfurnished 46
Post Classified Ads.—National 4200.

INZER, 1736 18th st. nw.—One to four rooms, kitchen and bath, furn. or unfurn. Frigidaire on house current; $35 and up.

RAVENEL, 1610 16th st. nw.—1, 2 and 3 rooms, kitchen and bath; $40 to $100.

ACME RENTAL SERVICE.
Rent specialists. Real Estate.
4911 W ST. NW. Cleveland 5003.

CHOICE N.W. APTS., $30 UP.
Large Selection, 1 to 5 rooms.
Baskin & Co., 1424 K St. N.W. NA. 5437.

APARTMENT RENTAL BUREAU.
Apartments Every Price and Location.
FREE CAR SERVICE.
918 18th st. nw. Nat. 0470.

Cavalier HOTEL
3500 14th St.
J. L. TALL, Mgr.
MOVING IN THE NEAR FUTURE?
Here's an idea. Visit the Cavalier, 3500 14th street, where it's convenient, comfortable and LIVABLE. Make a small deposit on the apartment of your choice and in the meanwhile we'll put it in shape to your liking. All apts. have cross ventilation—all outside rooms. Full hotel service optional.
APTS. AS LOW AS $45

APARTMENTS—Unfurnished 47
Post Classified Ads.—National 4200.

? ST. NW., 418—2 rms., kit., bath; heat, gas, elec. included; $38.

Gasoline Alley

Where There's Smoke, There's Fire

APARTMENTS—Unfurnished 47
Post Classified Ads.—National 4200.
(Continued.)

CONSULT US about apartments. American Security & Trust Co., Real Estate Dept., 15th st. and Pa. ave. nw. NA. 4815.

IRVING ST. NW. (corner of 16th st.)—The Kenesaw, 5 and 6 r., k. and b., $100 to $112. Resident Mgr CO. 0712.

MINTWOOD PL. NW., 1843—The Mintwood. 1 room, reception hall, bath, $27.50.
WALTER A. BROWN.
1400 H St. N.W. NAtl. 1652.

NEWTON PL. NW., 533—2 rooms, kitchen and bath; partly furn.; $30; includes gas and electricity. NAt. 2345.

ONLY $50—Three pleasant rooms, kitchen and bath; refrigeration. OPEN PORCH and through ventilation. Worth seeing. Phone ADams 8555 or NAtional 1512.

PARK RD. NW., 1501—Five large, bright, clean ft. rms., newly dec., southern exp., porch, apt. house; excellent location.

R ST. NW., 1635—5 rooms, kitchen, bath; Frigidaire; exceptional value.

THE PRINCETON, 2215 14th st. nw.—5 rooms, bath, porch; newly decorated; 3 exposures; $45. See janitor.

WYOMING AVE NW., 1811—2, 3, 4, 5 rms., reception hall, kitchen, bath and porch; refrigeration free; $42.50 to $65.

15TH ST. NW., 1617—Beautiful corner apt.; 3 outside rooms, kitchen, bath; Frigidaire; $42.50; convenient location.

2151 CALIFORNIA ST. N.W.
Two bedrooms, large foyer, living room, kitchen and ample closet space. Recently modernized; $85. Res. manager.
WM. H. SAUNDERS CO., INC.
1519 K St. N.W. DIst. 1015.

CONSULT US ABOUT APARTMENTS.
BOSS & PHELPS.
1417 K St. N.W NA. 9300.

GET OUR for rent list of apartments and modern homes; reasonably priced. John F. Donohoe & Sons, 314 Pa. ave. se.

WALKING distance of all Govt. Bldgs., 306 7th st. SW. 5 rooms and bath; $35 and up.

11TH ST. NW., 1309—Entire 3d floor; living room, bedroom, bath, dining-kitchenette; adults; janitor service.

11TH NW., 3563—Corner house; 3 rooms, kitchen and private bath; light and heat furnished; $40. COlumbia 5266.

16TH ST NW., 2440—Park Tower, opposite Meridian Hill Park. 1 room and bath, $40; 3 rooms (2 bedrooms), dining alcove, kitchen, bath and porch, $80; refrigeration included; 3 elevators, switchboard, garage. Resident Manager.
SHANNON & LUCHS CO.
1505 H St. NW. NAt. 2345

APARTMENTS—Furnished and unfurnished, 1321 Conn. ave. DE. 3600.
RANDALL HAGNER CO., INC.

4 rooms, bath $40.00
5 rooms, bath $37.50
ZANTZINGER CO. NAt. 5371.

THE PALMER, 1450 GIRARD ST. NW.
4 rooms, kitchen, bath $60
5 rooms, kitchen, bath $65

$30.00 1 ROOM AND BATH.
2129 FLORIDA AVE. N.W.
Quiet, cool apartment; tiled bath room, large closet; located in exclusive building; 24-hour elevator and switchboard service. See Mrs. BOURNE, Resident Manager.
FARNSBORO, 2129 FLORIDA AVE. N.W.

Select Apartments in All Locations.
WEAVER BROS., INC
Washington Bldg. DIst. 9486

1483 NEWTON ST. NW.
3 rooms, kitchenette and bath front apartments, alcove, porch $52.50
General Electric Refrigeration.

3153 MT. PLEASANT ST. NW.
4 rooms, kitchenette and bath, front $52.50
General Electric Refrigeration.
GEORGE F. HANE, INC.
1422 F St. NW. Nat'l 3964.

$42.50 TO $47.50. 1206 10TH ST. NW. Near downtown section. Two rooms, kitchen and bath; $42.50 to $47.50. Electrical refrigeration. Resident manager.
WASHINGTON LOAN & TRUST CO.,
9th and F Sts. N.W. NA. 3440.

$45.00 AND $52.50. The Lehigh, 2605 Adams Mill rd. nw. 2 rooms, kitchen and bath; electric refrigeration.
NATIONAL MORTGAGE & INV. CORP.
1004 Vermont Ave. NAt. 5833.

$47.50 TO $55. 1909 19th St., at Florida Ave. Apts. of 2 and 3 rooms, kitchen and bath. Electric refrigeration free. Elevator service. Resident manager. NO. 6153-W.
THOS J. FISHER & CO., Inc.
738 15th St. N.W. DIst. 6830

THE ALBEMARLE
17TH AND T NW.—2 to 5 rooms, kitchen and bath; elec. refrigeration on house current; day and night elevator service; $42.50 to $80. Resident Manager. Decatur 2931.

Newly Decorated Apts.
1201 M ST. N.W.
Apt. 6—Front apt.; 5 large outside rooms and bath $60.00
1207 M ST. N.W.
Non-Housekeeping Apt.
Four large outside rooms and bath; adults $45.00
1322 12TH ST. N.W.
Apt. 4—6 large outside rooms and bath $40.00
1413 GIRARD ST. N.W.
Two rms., recep. hall, kitch., bath; free refrig.; $42.50. Res. Mgr., Apt. 3
LEE D. LATIMER CO.
728 Investment Bldg. NAt. 4146.

FALKSTONE COURTS
1401 Fairmont Street N.W.
Telephone and Elevator Service.
Electric Refrigeration.
2 rooms, kitchen & bath, $47.50 to $55.00
3 rooms, kitchen & bath $70.00
4 rooms, kitchen & bath, $75.00 to $85.00
5 rooms, kitchen & bath, $95.00 to $100.00
BLISS PROPERTIES,
1811 Columbia Rd. N.W. ADams 3500.

$52.50. 2 ROOMS, KIT., BATH.
3446 CONN. AVE. N.W.
Free Elecricity and Refrig.
Charming apartments, with all the convenience of higher-priced buildings, including beautiful oak floors, tiled bath rooms, showers, refrigeration, elevator; attractive lobby; resident mgr. See Mrs. CAIN, Resident Manager. 3446 Conn (Cor. Ordway). EMerson 8719.

THE WESTMORELAND
2122 California St. N.W.
3 rooms, kitchen and bath $72.50
4 rooms, kit., bath, large porch $102.50
ELECTRIC REFRIGERATION.
Excellent cafe; electricity included in rent. 24-hour elevator and switchboard service. Roof garden.
Manager on Premises.
LINKINS CO., 1733 De Sales St.

THE PRESIDENTIAL
1026 16TH ST. NW.
Apartments consisting of from 1 room and bath to 5 rooms, kitchen, reception hall and 2 baths. Here is an ideal home on beautiful 16th st., smartly located to give you quick access to your office, a few minutes from everywhere, near shops and theaters. Phone ME. 2537.

THE MARCHETA
1121 NEW HAMPSHIRE AVE. NW.
Unfurnished apartments consisting of 1 and 2 rooms, kitchen, bath, dining alcove and Murphy bed; $37.50 up. Res. Mgr. West 0780.

THE FLAGLER
736 22D ST. NW.
Apartments of 1 and 2 rooms, kitchen, dinette and bath; also ideal bachelor apartments at $30; Frigidaire on house current; conveniently located to all Government departments. Phone West 0692.

THE MUNSEY TRUST COMPANY
National 8080.

COLORED.
307 M st. nw.
4 rooms, kitchen and bath $42.50
1621 12TH ST. NW.
2 rooms, kitchenette and bath $28.50
GEORGE F. HANE, INC.
1422 F St. NW. Nat'l 3964.

APARTMENTS—Unfurnished 47
Post Classified Ads.—National 4200.
(Continued.)

Convenient Downtown Location
The Iroquois
1410 M Street N.W.
Just off Thomas Circle
A modern fireproof building with bright, cheerful apartments newly redecorated. Elevator service.
Frigidaire on House Current
Large, shady, side-yard and playground for children.
3 rooms, kitchen and bath. $61.50
4 rooms, kitchen and bath and front $60.00
4 rooms, kitchen bath foyer, and $70.50
Ground floor front apartment of 4 rooms, kitchen and bath, suitable for a doctor in this very desirable location $65
SEE RESIDENT MANAGER OR
H. L. Rust Co.
1001 15th St. N.W. NA. 8100

OFFICES for RENT 50
Post Classified Ads.—National 4200

Desirable Office Space, Whole or Part.
J. C. WEEDON CO.
1727 K St. N.W. ME. 3011.

ONE-HALF doctor's office of 5 large rms., 2 baths; for rent unfurnished; $45; more if fully equipped. Call resident mgr. or owner. Apt. 301, 1616 16th st. nw.; Decatur 1600.

DESK SPACE for RENT 51
Post Classified Ads.—National 4200

DESK SPACE for rent. WOODWARD BUILDING, 15th and H sts. nw. Apply to manager.

HOUSES—Rent—Furnished 54
Post Classified Ads.—National 4200.

DESIRABLE, high-class home with all modern conveniences; for lease to Sept. 30; adults only. Call AD. 2853.

11TH ST. NW., 1329—8 rms., 4 kitchenettes, 2 baths; toilet on each floor; gas furnace; $80. References; call after 5 p. m.

HOUSES—Rent—Unfurnished 56
Post Classified Ads.—National 4200.

CHEVY CHASE MODERN HOMES.
6 rooms and bath to 11 rooms and 3 baths; moderate rentals; auto service for inspection. LESLIE D. MEASELL, Cleveland 4733 or Cleveland 3465.

SEMIDETACHED—8 rooms, 2 baths; a. m. i.; exclusive upper 16th st. section.
ZANTZINGER CO., NAt. 5371.

$52.50—Semidetached brick; in good condition; 5 rooms, bath and garage; Henry J. Robb, 1024 Vt Ave. DI. 8141.

GET OUR for rent list of modern homes and apartments; reasonably priced. John F. Donohoe & Sons, 314 Pa. ave. se.

EDMONDS BUILDING
917 15th st., opposite McPherson Square. Large, well-ventilated offices in suites of 2, 4 or 6 rooms. Complete service designed to appeal to substantial tenants. Very low rentals at this time.
SHANNON & LUCHS CO.
1505 H St. N.W. NAt. 2345.

SUBURBAN for RENT 58
Post Classified Ads.—National 4200.

MODERN BUNGALOWS AND HOUSES—Nearby Va., Md. Moderate rentals Auto service for inspection. LESLIE D. MEASELL, CL. 4733 or CL. 3465.

5 ROOMS—COLONIAL HEIGHTS—$55.
K. M. LIVINGSTONE.
923 15th St. N.W. Dist. 0700.

FARMS—LAND for RENT 59
Post Classified Ads.—National 4200.

170 ACRES—60 acres under cultivation, in Loudoun Co., 8-room house and barn; orchard in bearing. Rent $125 in advance for balance of this year and all next year, 1935. Buell Farm Agency, Herndon, Fairfax County, Va.

SHORE—Waterfront—Rent 61
Post Classified Ads.—National 4200

BAY RIDGE—Bungalow for rent; Sept.; 6 rooms, bath; a. m. i. NOrth 1664-W.

COLONIAL BEACH—Nice, cool, 5-room, waterfront cottage; elec.; Sept. 2 to 15; $18 weekly. Pot. 2038.

COLONIAL BEACH—5-rm. water front cottage, $15 a week. Phone North 4258.

LOWER CHESAPEAKE—New house, overlooking 40 miles of bay; artesian well; all conveniences; acre lot; riparian rights; 2½ miles below Mechanicsville, turn left on 3-Notch road to Jarboesville, then left 3½ miles to bay; 1½ hours from District Line. Chester Fish, Pearson, Md., or phone DIst. 5823.

NORTH BEACH—Five room cottage; comp. furn.; well screened, elec. lights, shades. Accom. 10; by wk. or wk.-end. AT 1433.

WANTED—TO RENT 62
Post Classified Ads.—National 4200

WE HAVE responsible clients waiting to rent houses in good residential sections from $60 and up; both furnished and unfurnished; list with us for quick results. Dixie Realty Co., NAt. 8880. Sunday call POt. 2712.

WILL EXCHANGE occupancy of 10-room, 3-bath, sleeping porch house with 3-car garage in Englewood, N. J. (7 minutes from George Washington Bridge) for similar residence in Washington. Call Ge. 7527 or Nat. 9200.

HOUSES and apts wanted in all sections; your listing is solicited.
A. M. COOPER.
820 11th st. nw. NAt. 1332.

WE HAVE CLIENTS WAITING for houses and apartments from $50 to $100.
TOLEDO GUARANTY CORPORATION.
1026 Woodward Bldg. NAtional 2626

WE NEED DWELLINGS FOR RENT, chiefly small and medium size; would appreciate your listings.
LOUIS P. SHOEMAKER.
1719 K St. N.W. NA. 1166.

For active interest, advice and quick results list your property with
WAGGAMAN-BRAWNER REALTY CORP.,
1700 Eye st. nw. MEt. 3860.

LIST YOUR VACANT HOUSES AND stores with us. Have immediate tenants
EDWARD D. COLEMAN,
919 N. Y. Ave. NW. NA. 6562.

BUSINESS PROPERTY—Sale 64
Post Classified Ads.—National 4200

HARDWARE and paint store; excellent location; owner retiring. Call Linc. 7703.

ICE PLANT for sale on account of ill health of owner; good business location; inquire at Brandywine, Md. Call Brandywine 22.

HOUSES for SALE 66
Post Classified Ads.—National 4200

ATTRACTIVE all-brick bungalow, 5 rooms and bath; large lot; $5,000.
A. S. Gardiner, 1510 K St. NW. Natl. 0334.

BEAUTIFUL Massachusetts Park, 34th st. nw.; facing Cathedral grounds; detached brick; 7 rooms, attic; center-hall plan; side and back porches; built-in garage; inspection by appointment. EM. 1194.

CHEVY CHASE—Bungalow, $6,950; brand-new; all brick; 5 rooms; modern in every detail; terms; close to schools, stores, churches, transportation, &c. Morgan E. Morgan, 1108 16th st. nw ; NAt. 9453; evenings DIst. 4786.

REAL ESTATE SALESMEN—We own a large number of repossessed houses, Chevy Chase, D. C., and nearby Va. and Md.; $2,750 to $17,500; excellent condition; sell at less than cost of duplication.
FULTON R. GORDON.
1427 Eye St. N.W. DIstrict 5230.

OLD CHEVY CHASE, MD.—No. 9 Oxford st. is being offered for sale for holders of the mortgage; terms may be arranged; centerhall brick, 8 rooms, 2 baths, beautiful grounds and trees. Open daily for inspection. A real bargain.
R. B. WARREN.
1108 16th St. N.W. WI. 3068.

6612 CHESTNUT ST.
Chevy Chase, Md. Drive out Brookville rd. to Thornapple st. turn 1 block east. Six-room detached home, on a large lot. For sale on rental terms, $70 per month.
EDWARD M. WILLIS.
1405 K St. N.W. NAtl. 7479.

NEAR 14TH AND PARK RD. N.W.
2-story brick 2-family apartment building, 5 rooms, bath each; h-w. h. (oil burner), Pittsburg instantaneous heater; lockers, laundry and toilet in cellar; apartments newly papered. Possession of 2d floor Sept. 1. Annual income, $1,260. Will sell for less than assessed value.
A. C. HOUGHTON & CO., REALTORS.
1516 H St. N.W. Phones DI. 7536, 7537.

$4,500—ATTRACTIVE FIVE-ROOM AND BATH BUNGALOW, on lot 50x220 feet, convenient section of Silver Spring, Md. Hot-water heat, built-in garage. Terms.
$8,950—NEW DETACHED BRICK HOME in northwest section, on lot 100x125 feet. Six fine rooms, TWO BATHS, recreation room, two fireplaces, big porch, attic, garage. One of the best buys now on the market.
SHANNON & LUCHS CO.
1505 H ST. N.W. NA. 2345

$15,950—Beautiful lot, Shepherd Park. DETACHED, ALL BRICK, NEW. Must sell immediately. Four splendid bedrooms, two baths, two-car brick garage, extra bedroom on first floor with lavatory; other additional features. Call now for appointment to inspect. CLev. 9271.

COLORED—OPEN.
1243 Kenyon st. nw.; 10 rooms, 2 baths; h.-w. h.; open 5 to 9 p. m. DEc. 1160.

SEE TODAY
New, detached, brick homes.
6, 7, 8 rooms; 2 baths.
FORT SLOCUM HEIGHTS
SAMPLE, 5734 FIRST ST. NW.
(Just above Madison st.)
WAPLE & JAMES, Inc.
(Home Builders)
1226 14th st. nw. DIst. 3348.

5733 NEBRASKA AVE. NW.
COMPLETELY FURNISHED MODEL HOME.
Beautiful detached brick residence with 7 rooms, 2 baths, celotexed attic, very large screened-in porches, and oil burner. One of the best offerings of the year.
$11,950
Open daily for inspection.
WM. H. SAUNDERS CO., INC.
1519 K St. NW. DIst. 1015.

LOTS for SALE 69
Post Classified Ads.—National 4200.

CONGRESSIONAL CEMETERY—3 choice sites; front section; reas. Owner. AT. 3452.

SUBURBAN for SALE 70
Post Classified Ads.—National 4200.

ARLINGTON, VA.—Fireproof brick house; 7 rooms and bath; garage; elec., well water in house; 30 minutes from Key Bridge. Inquire Capt. Warner, 3800 K st. nw., Great Falls Canoe House.

TAKOMA PARK bargain; fine 8-room, 2-bath home; $7,500. Morrison Agency, Citizens Bk., Takoma Pk. Shep. 3444.

PROPERTY—SALE or RENT 71
Post Classified Ads.—National 4200.

TWELVE HUNDRED dollar home at Woodland Beach. Price $800. Terms if desired. J. K. Bittenbender, 30 B. Severn ave. West Annapolis, Md.

FARMS—LAND for SALE 73
Post Classified Ads.—National 4200.

$50 DOWN—15 acres woods; on gravel rd., 7½ miles D. C.; $950. NAt. 3753.

LARGE LISTING farms, suburban and water-front property. R. D. Lillie, 266 Carroll st., Takoma, D. C. GE. 3300.

MODERN HOME—3 acres, practically on the Lee Highway, 30 minutes drive Washington, close to electric line, 7-room house, all modern improvements; shade trees; orchard in bearing. Well located in a thickly settled neighborhood, close to village and schools. Price $5,000; reasonable terms. Let me know exactly what you want, distance from Washington, and amount you want to invest. Buell Farm Agency, Herndon, Fairfax County, Va. Herndon Hotel.

FOR SALE—OUT of TOWN 74
Post Classified Ads.—National 4200.

VIRGINIA—Beautiful section; nice home, 6 large rooms; elec.; bath; running water; large porches; beautiful shaded lawn; nice barn, outbuildings; fruit, 2¾-acre; on hard road, in thriving town, Marshall; churches, stores, high school, railroad. Call MEt. 0925.

WANTED—REAL ESTATE 76
Post Classified Ads.—National 4200.

WANTED—Small houses; white or colored; in Dist. of Columbia; will pay cash. Mr. HICKS, Woodward Bldg.; Nat. 7060.

WANTED—Lots; cash for desirable vacant lots; D. C. or nearby; give exact location, size, lowest price. 340 Munsey Bldg.

WANTED TO BUY or rent from owner a detached house in northwest section. Call NAtional 7060.

WE HAVE clients who will pay cash for small properties in the Dist. of Columbia yielding attractive returns on investment required.
A. C. HOUGHTON & CO., Realtors.
1516 H st. nw. Dist. 7536-7537.

WANTED—SMALL HOMES
In nearby Virginia, on easy terms. I have a number of Government employes that will purchase modest homes, with or without improvements, with small down payments and good monthly payments. If you have property of this type, list with me for results.
F. W. HILBERT
WALNUT 8652. LEEWAY, VA.

RECOMMENDED SERVICE 77
Post Classified Ads.—National 4200.

ALTERATIONS—Home improvements. No cash. Easy terms. Estimates free. Royal Contracting Co., 907 15th st. nw. NAtional 3803. Nite, ADams 8529.

ALTERATIONS—Home improvements, new homes, store fronts, garages, porch inclosures, plumbing, repairs and remodeling of every description. Liberal terms or cash. Deal with a reliable firm. Save money and trouble by calling NAtional 2805.
A B C CONSTRUCTION CO.
418 Colorado Bldg. Expert Advice.

ANTS, BEDBUGS, roaches, fleas, rats and mice exterminated from your premises; all work guaranteed; reasonable prices. Dependable Exterminating Service. De. 4073-J. 2918 12th st. ne.

ARCOLA HEATING
Complete, 6 rooms, 300 ft. radiation; no cash needed; 3 years to pay; $269.
HOME HEATING SPECIALISTS.
Lincoln 8144. 1395 Florida Ave. NE.

BEDDING, MATTRESSES—Box springs and pillows reno.; best prices; prompt del. Wash. Mattress Co., 319 L sw. NA. 6679.

Building and Remodeling
Painting, papering, carpentry, plumbing, heating, electrical work. Easy monthly payments. H. Berenter, 4927 9th nw AD. 8833.

CAMERA REPAIRING
Photographic supplies. Fuller & d'Albert, Inc., 815 10th st. nw. NA. 4712.

CHAIR CANEING, reupholstering, repairing—Work guar.; done in your home or our shop. Koontz, CO. 1016.

RECOMMENDED SERVICE 77
Post Classified Ads.—National 4200
(Continued.)

CONTRACTOR—Painting, building, papering, plastering. Free estimates. No job too small or too large. Expert colored mechanics. L. L. White, NO. 6772.

DECORATING, roofing, papering, painting, general repairing; guar.; reas. M. L. Smith, 1724 Webster st. nw.; AD. 7108.

Electric Wiring Old houses, including fixtures (on display). $55. Seymour Levy, 228 G nw. Me. 8835.

EWD. FRIECHKNECHT, only life-time, reliable, genuine Swiss watchmaker, can handle more work; every kind of watch welcome; correct French, German taught free to graduate. 1750 Col. rd. nw.

FINE WATCH REPAIRING—W. R. Russell, formerly with the Hamilton Watch Co., 951 Shoreham Bldg., 15th and H sts. nw.

FLOORS cleaned, refinished, waxed, laid, surfaced; mod. prices. Wright's Floor Service, GE. 2119. 6401 8th st. nw.

FURNACES VACUUM CLEANED $3
All Heating and Plumbing systems repaired or remodeled. Personal service. Call Jack. GE. 8670.

FURNACES vacuum cleaned for $2.50 during August. Furnace parts. Estimates free. Plumbing, heating jobs. Vanlear Robey, 318 Farragut st. ne. GE. 3347.

HOME IMPROVEMENTS—Papering, painting, general house repairing done on small monthly payments. HOME DECORATORS, Inc., 1009 9th nw.; ME. 0854.

HOUSE RAISING and moving; heavy buildings shored up; building contracting. H. G. Clark, 1256 1st st. sw. Li. 0895.

PAPERHANGING, painting, roof repairing; by job or contract; work guar.; reas. prices. Call Eades, Dec. 3646-Dist. 0665.

PLUMBING—Lowest estimates on plumbing and heating jobs; city, country. Frank O'Brien, Walnut 8460.

RADIO SERVICE, $1.00.
Georgetown Radio Service Co.,
3235 M St. N.W. WEst 1250.

RUGS DOMESTIC SHAMPOO 9x12—$3.00 8x10—$2.50
LUWIN CO., 1725 7TH ST.; NO. 9160.

RUGS All Kinds, Washed by experts, 9x12, 8x10 $2.75
Capital Carpet Cleaning Co NAtional 2985

SCREENS METAL WEATHER STRIP INCLOSING PORCHES.
COFFEY BROS. SCREEN CO., NA. 6160.

SHOE REPAIRING—Half soles, 65c; genuine oak leather; work called for and delivered. Enterprise, Met. 6819.

SHOES DYED to match your gown. Reasonable
SELIS, 810 14th St. NA. 6780.

UPHOLSTERING 3-piece suites done in tapestry or frieze, $40; repairing, refinishing, caneing. 3204 Georgia ave. CO. 1491.

VACUUM CLEANER repairing. Any condition. Try our $1 service. Wash. Vacuum Cleaner Service. Phone North 4624-9607.

VENETIAN BLINDS
Control light and ventilation; may be had in tones to harmonize with other furnishings; reasonable prices. For literature or estimate. Phone NATIONAL 5778. FRED BLACKBURN, 1427 I st. nw.

Window Shades Made and installed as low as 75c.
KLEEBLATT, 11th and H ne.; Linc 6879.

ALL ESTIMATES Without Obligation.
That pertain to the
FEDERAL HOUSING PLAN
for improving
Homes—
This plan, which is being sponsored by the U. S. Government, with the cooperation of various specified banks, will show you how you may improve and repair your home with Federal aid as a helping hand.
Without obligation on your part we will gladly furnish all available information in regard to this plan for such improvements as—

Heating	Additions
Papering	Garages
Painting	Stucco
Plumbing	Porch inclosures
Plastering	Hardwood floors
Roofing	Weather-stripping
Carpentry	Electrical work

General Contracting Co., Inc.
925 N. Y. Ave. N.W. Dist. 5085-5082.

DOGS—CATS—PETS 79
Post Classified Ads.—National 4200

KITTENS—Persian; 3 thoroughbreds; $6 ea. 106 Little Falls st; Falls Ch., 92-J-2.

PERSIAN KITTENS, wire hair fox terriers and others; reasonable. Oxon Hill Kennels, Oxon Hill, Md.

SCOTTIE PUPPIES
By Champion Bullthistle; 10 wks. old; very reasonable. 4603 Highland st., Bethesda, Md.

HORSES—LIVE STOCK 81
Post Classified Ads.—National 4200.

RIDING HORSES (2) and equipment. Ad. 2985-M after 7 p. m.

MISCELLANEOUS for SALE 83
Post Classified Ads.—National 4200.

ANTIQUES—Sireboard, chest of drawers, with long history; very old; also pier glass, mahogany rocker. SH. 2580.

APARTMENT GRAND, $255—A good piano in excellent condition. It is designed in one of the most popular styles and has an unusually resonant tone. Good for years of service and a real value at this reduced price. Pay $5 down, balance monthly. Homer L. Kitt Co., 1330 G st.

BABY GRAND, $298—Here is a real value, a piano that was loaned out on a six months' contract, but returned after a few weeks. It's one of the latest models and we know it can't be told from new. A very unusual value. Homer L. Kitt Co., 1330 G st.

BED—Fold-away, with mattress; comfortable and compact; closing out at $9.95. Ideal Bedding Co., 622 E st. nw.

DE LUXE MAJESTIC Radio. 1933 model; sold for $150; priced now, $59.50; terms, $1 down, 30 days trial. F. S. Harris Co., 2900 14th nw.; several other models as low as $8. Phone Col. 0100.

FANS—7 brand new G. E. ceiling fans at a sacrifice, A. C. current. EDGAR BAUM, INC. 914 E st. nw.

FRIGADIRE—6 cu. ft., guaranteed perfect, $75.00. Electrical Refrigeration Service Co., 2030 14th st. nw.

GAS RANGES—Rebuilt, $14.50 up; $10 allowance for your stove on a new range. Cap. Range & Heat Co., 1524 L st. nw.

MODEL airplane supplies; complete stock of Balsa tissue, wire, &c. National Aviation Supply, 1807 14th st. nw.

OFFICE FURNITURE—A large assortment of used pieces at low prices. H. Baum & Son, 616 E st. nw.

PAINT—Save at Pyus Adams. Pure linseed oil, 80c gal. Washable gloss paints, $1.35 gal. 1119 9th nw. NA. C901.

PIANO, Cable-Nelson, excellent condition, $30 cash. Phone Col. 2563-W.

PIANO—We have a used Howard upright, suitable for practice; now reduced to $50. Pay $1 down, $1 weekly. Homer L. Kitt Co., 1330 G st.

PIANOS FOR RENT—Up., $3.50 and $4 mo. Finest rental stock in Washington. NA. 3659. W. W. Kimball Co., 721 11th nw.

PIANO—We have a dainty little mahogany studio upright with a full-size keyboard. This instrument is only a few months old and looks and plays exactly as if it was new. Just repossessed; it is for sale at about one-half the original price. Ask for studio upright. Homer L. Kitt Co., 1330 G st.

STOVES! STOVES! STOVES!
Oil, gas and coal stoves, all sizes, many styles; excellent condition; exceptionally low prices, free delivery. New Phila. Junk Co., 1426 H st. ne.; Li. 10311.

TYPEWRITERS—Underwood and Smith at bargain prices; both for $25. Berlitz School, 1115 Connecticut ave. nw.

MISCELLANEOUS for SALE 83
Post Classified Ads.—National 4200
(Continued.)

SACRIFICE SALE
Slightly Used
KELVINATOR
LEONARD
NORGE
Refrigerators
Number Limited
LONG TIME TO PAY
ARTHUR JORDAN
PIANO COMPANY
13th and G Sts. N.W.

TYPEWRITERS—Current model Coronas and L. C. Smiths for rent. Bargains in rebuilt and reconditioned machines. The L. C. Smith and Corona Typewriters, Inc., 1018 15th st. nw. NA. 0411.

TYPEWRITERS — Reconditioned portables and standards; all makes; excellent rental machines; lowest rates. Typewriter Sales & Service Co., 811 Seventeenth st. nw.; NAt. 5666.

TYPEWRITERS—All makes for sale; rental and repairs. Open eves. American Typewriter Co., 1431 E. Cap. st. LI. 0082.

TYPEWRITERS—Guaranteed one year; low prices; terms; we rent, repair, exchange Standard Typewriter Co., 723 10th nw.

WALL PAPER—Special room lots, $1.25; sufficient for ceiling, side walls, border; room, 10x14x8; wide selection. Walter Morgan Co., Inc., 421 10th nw.; NA. 7888.

WESTINGHOUSE ELECTRIC FANS.
RUDOLPH & WEST,
1332 New York Ave. N.W. NAt. 4870.

WANTED—TO BUY 87
Post Classified Ads.—National 4200

ALL KINDS of furniture, bric-a-brac, vases and china wanted; will pay highest cash prices. Call NAational 1796.

ANTIQUE JEWELRY, watches, diamonds, coins, gold teeth, silver, mus. inst.; full prices. Schiller's, 444 9th st., cor. E nw.

BOOKS—All kinds, any quantity. Also stamps, autographs and prints. Bring them or phone Met. 5415. Pearlman's Big Book Shop, 933 G nw. No branches.

CASH for gold watches, diamonds, jewelry antiques, silver. Tendler's Pawnbrokers Sales Co., 913 D st. nw.

DESIRABLE FURNITURE—Top prices paid immediately; also store fixtures; stocks of merchandise. Call DI. 8112; prompt atten.

DOMESTIC—Rugs and furniture for 3-rm. apt. Reas. DEc. 3300.

FURNITURE—Household and office furniture wanted at once; highest cash prices. Call A. Margolis Furniture Co., ME. 9533.

FURNITURE, household goods of all kinds. We pay highest prices. Don't sell until you call NOrth 6040. Prompt service.

GOLD, SILVER, antiques, gold teeth, watches; any old, new or broken jewelry; cash; no waiting. Milsam's, 436 9th nw.

GOLD OR PLATINUM JEWELRY AND SILVERWARE AND GOLD TEETH; ANY CONDITION. WE HAVE U S. GOVT. LICENSE TO BUY GOLD AND PAY CASH. A. KAHN, INC., 42 YEARS AT 935 F ST. NW.

OLD GOLD, silver, platinum, diamonds bought by oldest estab. Wash. dealers. Louis Abrahams, 711 G st. nw.

TOP PRICES paid for old gold, men's clothing. Zweig, 937 D nw.; ME. 9113.

SPOT CASH PAID IMMEDIATELY
OLD GOLD, SILVER, WATCHES, DIAMONDS
Discarded jewelry, gold teeth. U. S. Government license to buy and sell.
SELINGER'S, 818 F St. N.W.

WANTED—AUTOMOTIVE 88
Post Classified Ads.—National 4200

CASH for your car, regardless of condition. Auto Parts Corp., 3289 M st. nw.; West 0111.

CASH IN 5 MINUTES
BARNES MOTOR CO.
Before you sell your car get our price. We will pay unpaid balance and give you difference in cash. See Mr. Barnes, 1729 14th St. NW.

AUTO SERVICE 90
Post Classified Ads.—National 4200.

DODGE AND GRAHAM SERVICE. Auto Painting. Seat Covers. General Repairs. Body and Fender Work
JAMES E. MURPHY
1909 M St. N.W. ST. 9504.

AUTO REPAIRING 91
Post Classified Ads.—National 4200.

EARL'S AUTO SERVICE SHOP. General auto repairing and motor rebuilding a specialty. Corner 9th and O sts. nw.; NO 9665.

AUTOMOBILE PARTS 93
Post Classified Ads.—National 4200

J. BRENNER & SON, INC.
2519 M St. N.W. WE. 0101.
Used auto parts for all makes of cars Auto glass $1.50 up. Most reliable parts service in Washington.

AUTO ACCESSORIES 94
Post Classified Ads.—National 4200.

WINDSHIELD glass, $2.25; any size door glass $1.50; seat covers $12.50; auto tops $10. Turner, rear 1417 P nw.; DE. 2798.

AUTO TRUCKS—TRACTORS 97
Post Classified Ads.—National 4200

TRUCKS

'29 G. M. C. Lt. Del.	$125
'29 Ford 1½-ton P. B.	175
'30 Chev. Lt. Delivery	195
'31 Chev. Lt. Delivery	285
'32 Chev. Lt. Del. D. L.	375
'32 Chev. 1½-ton P. B.	475
'30 Chev. 1½-ton Cab and Chassis	185
(2) Model A Ford 1½-ton Stake Body (each)	125
(1) Indiana Canopy Body	125
(1) Reo Speed Wagon	125

TERMS *and* TRADE.
Ourisman
625 H St. N.E.

AUTOMOBILES for SALE 98
Post Classified Ads.—National 4200.
(Continued.)

AUBURN
Convertible Sedan, finished in green with khaki top, gray leather upholstery, good rubber, side mountings. A real bargain at $269; terms and trade.
PARKWAY MOTOR CO.
3040 M St. N.W. WEst 0161.

AUTOMOBILES for SALE 98
Post Classified Ads.—National 4200.
(Continued.)

BUICK
1930 model 57 Sedan, refinished with blue Duco; has new tires. Motor in excellent condition; $345.
L. P. STEUART, Inc.
1325 14th St. N.W. DEc. 4800.

BUICK
1929 Coach—Car has all good tires, good paint and the motor is in tip-top condition; will give liberal weekly or monthly terms. $195.
HANDLEY MOTOR CO.
3730 Ga. Ave. NW. ADams 6060

BUICK
1932 "8" Coupe with rumble seat, trunk and trunk rack, mohair upholstery, special brand-new paint job done in gray and brown combination with 6 orange color wire wheels, side mountings; can not be told from new car. Be sure to see this car before you buy; priced only $595; terms and trade.
PARKWAY MOTOR CO.
3040 M St. N.W. WEst 0161.

CHEVROLET
1930 Sport Coupe—Here we have a little car that has many miles of carefree transportation left at a very low cost. $195.
HANDLEY MOTOR CO.
3730 Ga. Ave. NW. ADams 6060

CHEVROLET
1934 De Luxe Sedan, recently sold at $777; looks and runs like brand-new; a matchless value for $675; terms and trade.
LUSTINE-NICHOLSON MOTOR CO.
Hyattsville, Md. Greenwood 2200.
Open evenings and Sunday.

CHEVROLET
1928 Tudor Sedan—See this little car before you buy elsewhere, it is a bargain at this price. $85.
HANDLEY MOTOR CO.
3730 Ga. Ave. N.W. ADams 6060.

CHEVROLET
1934 Coach, bought for $775 just a short time ago; radio and $100 worth of extras. Once in a lifetime bargain! Priced $649; terms and trade.
LUSTINE-NICHOLSON MOTOR CO.
Hyattsville, Md. Greenwood 2200.
Open evenings and Sunday.

CHEVROLET
1933 5-pass. Sedan. This car has good paint and plenty unused transportation. Priced $455. Terms and trade. Open Sun. and eve.
CAPITOL CADILLAC CO.
1222 22d St. N.W. NAtional 3300.

CHEVROLET
1932 Roadster, as clean as a pin throughout, finished in black with red pin stripe trim, 5 red wire wheels, brand-new top. Here is a car you will be proud to own for the low price of $369; terms and trade.
PARKWAY MOTOR CO.
3040 M St. N.W. WEst 0161.

CHRYSLER '32 Sedan De Luxe Equipped $519
1711 Florida Ave. N.W. North 8565.

DE SOTO
1931 Model SA Sedan. Finished in blue with chromium steel wheels; 5 new tires; perfect engine; spotless interior; $345; 30-day guarantee.
L. P. STEUART, Inc.
1325 14th St. N.W. DEc. 4800.

DE SOTO
1932 De Luxe Roadster, new top and tires, leather upholstery, trunk, beautiful new ivory paint job with red trim. This car has the appearance and performance of a new car. You will be more than pleased when you see what you can buy for $469; terms and trade.
PARKWAY MOTOR CO.
3040 M St. N.W. WEst 0161.

FORD
Coach, 1933; V 8 cylinder. Low mileage; clean cut; fully equipped; $50 underpriced. Your car in trade; balance E Z; $395.
MANDELL CHEVROLET
13th & Good Hope Rd. S.E. AT. 4400.

FORD
1933, Coupe, rich, black finish, appearance and performance like new; priced $475. Terms, trade.
N. E. MOTOR
920 Bladensburg Rd. N.E. ATl. 0200.

FORD
1930 Tudor Sedan—Black with cream wheels and stripes. A quality car at your price and in fine condition throughout. Your car in trade. $195. Terms.
HANDLEY MOTOR CO.
3730 Ga. Ave. N.W. ADams 6060.

FORD
1931 Roadster with a special built motor, ready to give you the utmost in low cost transportation. If you wish a car with appearance, quick getaway, speed and economy, see this at once for only $195; terms and trade.
PARKWAY MOTOR CO.
3040 M St. N.W. WEst 0161.

FORD '33 V-8 VIC. COUPE
Beautifully finished in black. We were very fortunate in buying such a new-looking car—a value you'll surely want when you see it. All steel body and synchromesh transmission $485
EMERSON & ORME
17TH AND M STS. N.W. DI. 8100.

FORD
1931 Phaeton. One of those popular little cars with the brown leather upholstery, black body and red wire wheels. In fine mechanical condition and has good tires. Only $235. Terms and trade.
LOGAN MOTOR CO.
1417 Irving St. N.W.

FORD
1933 V-8 Tudor, finished in black with 5 red wire wheels, upholstery spotless; the all around condition of this car tells its story, and if you are looking for a car that has been well cared for see this one at once for only $439; terms and trade.
PARKWAY MOTOR CO.
3040 M St. N.W. WEst 0161

GRAHAM
1933, "8" De Luxe Sedan; splendid condition throughout; priced $455. Terms, trade.
KEYSTONE REPOSSESSED CAR CO.
1615 O St. N.W. DEcatur 5516.

HUDSON
1930 Sedan. A fine automobile with 4 brand-new tires and an excellent 8-cylinder motor. Spare tire is carried in fender well. Trunk rack. $275. Terms and trade.
LOGAN MOTOR CO.
1417 Irving St. N.W.

HUDSON
1932 5-pass. Sedan. I do not think it is possible to find a better Hudson in Washington. We will stand 100 per cent in back of this car. Priced $480. C. C. C. guarantee. Terms and trade. Open Sun. and eve.
CAPITOL CADILLAC CO.
1222 22d St. N.W. NAtional 3300.

LA SALLE
Phaeton. Yellow body, blue fenders and trim, six silver wire wheels, two side-mounts, tonneau windshield, fine leather upholstery, trunk rack, tires good. A classy-looking job. Easy terms. $275.
MANHATTAN AUTO & RADIO CO.
1706 Seventh St. N.W. No. 7557.

AUTOMOBILES for SALE 98
Post Classified Ads.—National 4200.
(Continued.)

High-Grade CARS Priced Low

1930 Chevrolet Sport Road.	$175
1930 Ford Sport Road.	165
1931 Ford Sport Road.	195
1932 Chev. Spt. Rds. De L.	335
1932 Chevrolet Spt. Coupes	375
1932 Chevrolet Coaches	365
1933 Chevrolet Sport Road.	395
1933 Chevrolet Coaches	475
1933 Chev. Mast. Coupe	465
1933 Chev. Town Sdn. D. L.	495
1933 Chevrolet Spt. Coupe	495
1932 Plymouth Sedan	345
1933 Plymouth Sedan	495
1932 Ford V-8 Cps., Coaches	345
1931 Pontiac Sedan	345
1930 Olds Sport Coupe	225

UNUSUALLY LOW TERMS
OURISMAN
Chevrolet Sales Co.
625 H St. N. E.
Open Eves. & Sun. Till 10 P. M.

'31 Cadillac Spt. Coupe
(convertible), with rumble seat, 6 wire wheels, leather upholstery in perfect condition, good tires, de luxe equipped, plenty of extras, 23,000 miles.
Prettiest car in town. Will take small car in trade. Mechanical features: Fleetwood body, hydraulic shock absorbers, synchromesh, torque tube drive, shatter-proof glass.
90-Day Guarantee
Robt. Herson Auto Ex., Inc.
72 Fla. Ave., N.E., NO. 10408

Commanding
VALUES

'29 Chevrolet Coach	$145
'30 Chevrolet Coupe	$225
'31 Chevrolet Coach	$275
Packard Limousine	$245
Packard Vict. Coupe	$225

TERMS AS LOW AS $5 DOWN
Telephone West 2166
General AUTO SALES CO.
21ST AND VA. AVE., N.W.
HUDSON-TERRAPLANE-DEALERS

Ford
1325 Good Hope Rd. S.E.
10 REAL VALUES

1934 Ford 4-D. Sedan	$595
1933 Austin Coupe	250
1932 Ford Sp. Cp., 4 cyl.	315
1931 Chevrolet Sedan	275
1933 Ford St. Coupe	475
1929 Oldsmobile Coupe	135
1929 Chrysler 4 D. Sed.	150
1931 Ford Tudor (Jumbo tires)	345
1931 Fed. 1½-ton Stake	325
1930 Chevrolet P. U. Del.	225

ANACOSTIA MOTOR CO.
1800 Nichols Ave. S.E.
Ford

NASH
1931 5-pass. Sedan, 6 wire wheels; very good paint and tires, motor guaranteed. This car is considered better than average condition. Priced $425. C. C. C. guarantee, terms and trade. Open Sun. and eve.
CAPITOL CADILLAC CO.
1222 22d St. N.W. NAtional 3300.

OLDS
1932 "8" Convertible Coupe. This is a sport job with a rumble seat, brand-new paint, beautiful two-tone tan and gray, with chromium trim, genuine leather upholstery, and a motor that purrs like a kitten. Everything about this car says "I am new" except the price, $419; terms and trade.
PARKWAY MOTOR CO.
3040 M St. N.W. WEst 0161.

OLDSMOBILE
1933 "8" Touring Sedan with built-in trunk. Finished in black with silver trim. A beautiful car in perfect shape; $745. Guaranteed.
L. P. STEUART, INC.
1325 14th St. NW. DEc. 4800.

PACKARD 1930 Straight 8 De Luxe Sedan, in perfect condition; $485. Stohlman Chevrolet, 24th and Pa. ave. nw.

PIERCE-ARROW
1931 Sedan, 7-pass. Here is a car of distinctive beauty which offers so much for so little; upholstery spotless, finish like new, chromium trim with chromium tire covers, side mountings; the ideal car for the family that enjoys complete comfort and relaxation in motor travel. Priced exceptionally low for this particular car, $750; terms, trade.
PARKWAY MOTOR CO.
3040 M St. N.W. WEst 0161.

PLYMOUTH 1932, P. A. Sedan; free wheeling, floating power, many extras; sacrificed for $285. Call Mr. Cooksey, District 4310. Open eves. SKINKER MOTOR CO., 1216 20th St. N.W.

PLYMOUTH
1934 Sedan, actually driven only 7,000 miles. See if you can beat this one any place! Only $595.
LUSTINE-NICHOLSON MOTOR CO.
Hyattsville, Md. Greenwood 2200.
Open evenings and Sunday.

PONTIAC
1933 Coach, finished in black with red stripe; trunk rack; str. "8" 77-h. p. engine; one of General Motors greatest cars; only slightly driven; new tires; only $565. 30-day guarantee.
L. P. STEUART, Inc.
1325 14th St. N.W. DEc. 4800.

PONTIAC
1933 Sedan, finished in blue. Looks and runs as good as it did when new. Strictly guaranteed. $585.
L. P. STEUART, INC.
1325 14th St. N.W. Dec. 4800.

Tell Post readers of what you have to offer with a Post Classified Ad. Just phone National 4200

FORDS—FORDS—FORDS
STEUART MOTORS.
6TH AND N. Y. AVE. NW. NA. 3000.

C DICK ENGLISH
for better used cars. Capitol Motors, 215 Pennsylvania ave. se.

Fine Used Cars, Priced Low.
WESTFALL MOTOR CO.
2813 M St. N.W. POt. 2357.

BENNY That's All! By J. Carver Pusey

I'M GLAD YOU ENJOYED YOUR LUNCH, MY FRIEND, BUT THAT'S NOTHIN'—
HAMBURGER — 5¢
—I'M GONNA LET YOU IN ON SOMETHING GOOD! DO YOU WANNA GET RICH?
—ALL YOU HAVE TO PUT UP IS A HUNDRED DOLLARS!

"Cap" Stubbs Tough on Pup! By Edwina

WELL, IT WON'T BE LONG NOW, OLE FELLA 'TILL I'LL HAFTA GET UP EARLY AN' LEAVE YOU EV'RY MORNIN'—
PRETTY TOUGH FOR A FELLA TO HAFTA LEAVE HIS DOG—
PRETTY TOUGH ON A DOG, TOO — TO BE LEFT ALONE—
GEE! YOU DON'T KNOW HOW SORRY I AM, BUT—
MY LAND! YOU'D THINK YOU WERE GOIN' AWAY ON A LONG JOURNEY— I NEVER HEARD SUCH NONSENSE—
WELL, IT'S HARD ON A FELLA'S DOG TO HAVE HIM IN SCHOOL EV'RY DAY— GOOD NIGHT!!

Today's Crossword Puzzle

ACROSS

1 Not yet mature
7 Garden fruit
13 Caused to sit
14 Incarnation
15 Symbol for silver
16 Small part or piece
18 Mother
19 School of whales
21 Lining of a well
22 Rodent
23 Starting point of many arctic expeditions
25 Rowing implement
26 Composition for one
27 Fourth year college student
29 Kind of dog
31 Exist
32 Beverage
33 Founder of Massachusetts Institute of Technology
36 Parts of eggs
39 City in Iowa
40 Substance obtained by distilling coal
42 Nearest in time or place
43 The letter Z
44 Scholar
46 Expire
47 Oil: suffix
48 Signified
50 Note of the scale
51 Fresh or modern
53 Worn away
55 Small tables
56 Swift

DOWN

1 Customs
2 Contradict
3 Sun god
4 Pronoun
5 Animal inclosures
6 Literary supervisor
7 Grows gradually smaller
~~partment~~
8 Baking compound
9 Small rug
10 By
11 Mexican dish
12 Eloquent public speaker
17 Edible seed
20 Administered or controlled
22 Revolved
24 Rents
26 Drinking mug
28 Above: poetic
30 Anglo-Saxon letter
33 Cutting implements
34 Egg dish
35 Dwarfs
36 Indites
37 Banished from one's country
38 Firm
41 Mountain in the Philippines
44 Be in process of decision
45 Sweet secretion on an Australian shrub
48 Lair
49 Female deer
52 Symbol for calcium
54 Down: prefix

SOLUTION TO SATURDAY'S PUZZLE.

M	A	D		B	A	N	E		I	R	I	S
O	N	E		A	L	E	C		N	E	R	O
S	T	E	R	N		W	H	E	E	L	E	D
S	E	P	I	A		S	O	R	R	Y		
			A	N	A			I	T		M	E
F	I	G		A	B	S	T	A	I	N	E	D
A	C	E	S		L	E	E		A	I	D	E
C	O	M	P	L	E	T	E	S		P	E	N
E	N		L	I		M	A	T				
		M	I	N	C	E		B	A	S	T	E
E	L	E	C	T	O	R		O	R	I	O	N
F	I	R	E		R	I	O	T		R	I	D
T	E	E	S		D	E	N	S		E	L	S

(Copyright, 1934.)

Walt Mason, Himself

Terrible Times.

I read the papers in the morning, I read the papers in the eve, in every one I find a warning, and something over which to grieve. Our industries collapse or languish, our trade is shrinking day by day; I rend my whiskers in my anguish, and push my head outdoors and bray. The world was never up against it in such a shape as it is now, though in the past misfortunes fenced it, and creased the thoughtful human brow. There's nothing peaceful, sane or quiet, in any corner of the globe; with hints of war and threats of riot, well may the voter rend his robe. Some cities swarm with noisy strikers who lately clamored for a job, imported Red and other pikers have formed a most impressive mob. I read each day the newsy papers and wonder what will be the end of all these strange, revolting capers, in which sound sense can find no friend. I said last night, "I'm tired of reading these tales of violence and gore, of garments torn and faces bleeding, and I won't read them any more. I have some files of ancient papers, some sheets of 40 years ago, and by the kindly light of tapers I'll give that old-time stuff a throw. The dove of peace was then cavorting serenely over all the land, and people were not ranting, snorting, with club or blunderbuss in hand." I dug up then the yellowed journal I used to read in bygone days, and found it full of news infernal of riots, scraps and kindred plays. The editor was sternly viewing the future prospects with alarm, for it was plain that war was brewing, and there was ruin on the farm.

(Copyright, 1934.)

Just oo. an

THE BUNGLE FAMILY Free Eats, Maybe By Harry J. Tuthill

HEAVENLY DAYS, HOW PEOPLE WHO KNEW NOTHING OF THE WAY IKE AND TESSIE EAT WOULD GASP IF WE ADMITTED JUST GETTING UP FROM A SUPPER TABLE AT HOME TO COME HERE.
ANYONE WHO SAW IKE EAT WOULDN'T HAVE TO BE TOLD HE WON MEDALS IN NECKBONE-GNAWING DERBIES.
Ye Swanky Eatery Shoppe DINNER
REG. U.S. PAT. OFF. 8-27
MY STARS, THE PRICES THEY CHARGE HERE.
OH DON'T WORRY ABOUT PRICE. WE'LL GET THIS ALL BACK WHEN IKE INSISTS ON ME ACCEPTING A SLICE OF WHAT WALL ST. PAYS HIM FOR HIS 40 ACRES.
THAT OIL MAN WHO'S SUPPOSED TO STAGGER UP TO OUR DOOR WITH BOTH ARMS FULL OF $1000 BILLS FOR IKE, IS TAKING HIS TIME, ISN'T HE?
EVERY DAY OF DELAY IS COSTING THEM MONEY. I RAISED THE PRICE AGAIN THIS MORNING BY $25,000.
I HEARD YOU RATTLING OFF THOSE BIG AMOUNTS TO IKE THIS MORNING. HE'S GETTING THAT WAY TOO. TESSIE TOLD ME HE SAT UP ALMOST HALF THE NIGHT FIGURING.
WELL, ANYHOW, LET'S ORDER. WHAT DO YOU SAY TO A COUPLE OF NICE BROILED CHICKENS? DON'T WORRY ABOUT THE COST. IKE CAN AFFORD IT LATER ON.
McNaught Syndicate, Inc., N.Y.

JOE JINKS, Featuring Dynamite Dunn Unlucky Three By Llanuza

HOW DID I LOOK TODAY, JOE?
GREAT! MARVELOUS! SWELL!
LORD FORGIVE YOU FOR LYING, JOE, I'VE SEEN DYNAMITE TRAIN FOR ALL HIS FIGHTS BUT I'VE NEVER SEEN HIM AS NERVOUS AS THIS! HE SURE IS JITTERY!
YEAH, I KNOW IT!
SOMEHOW, HE'S GOT AN IDEA PEPITO CAN LICK HIM— WHAT A LAUGH! WHY, IF THAT BIG TRAMP EVER HITS HIM IT'LL BE A MIRACLE!
MAYBE, JOE, MAYBE!
BUT, REMEMBER THIS, JOE— THAT MIRACLE HAPPENED TWICE ALREADY— AND BOTH TIMES DYNAMITE WENT DOWN!
8-27

NAPOLEON AND UNCLE ELBY By Clifford McBride

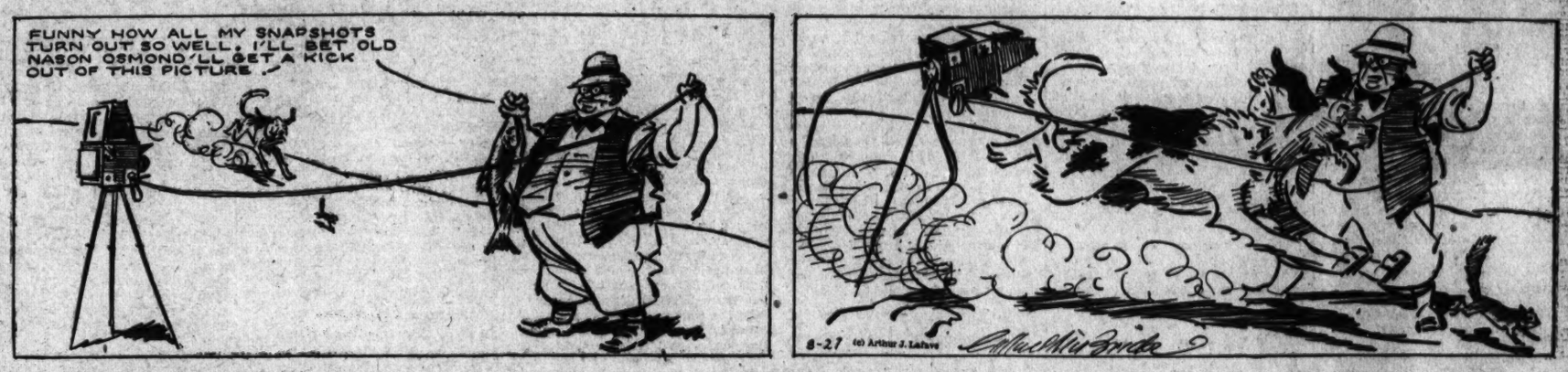

DIXIE DUGAN Understand? By J. P. McEvoy and J. H. Striebel

DIXIE — I CAN'T HELP FEELING GLAD NOW, THAT THAT MISUNDERSTANDING CAME BETWEEN US—
THOSE FEW DAYS THAT I THOUGHT YOU'D GIVEN ME THE AIR — AND I CRACKED MY BRAINS TO FIGURE OUT WHY— I REALIZED FOR THE FIRST TIME, HOW MUCH YOU MEANT TO ME— HOW IMPORTANT YOU'D BECOME IN MY LIFE—
GEE — AND I REALIZED, TOO, EDGIE, THAT YOU MEANT A LOT TO ME ..... I GUESS IT ISN'T UNTIL WE THINK WE'VE LOST SOMETHING THAT WE UNDERSTAND HOW MUCH IT'S WORTH—
FUNNY — ISN'T IT DIXIE— THAT IT SHOULD TAKE A MISUNDERSTANDING TO MAKE PEOPLE UNDERSTAND?
McNaught Syndicate, Inc., N.Y.

THE GUMPS Welcome Home

ANDY! UNCLE BIM! OH- I'M SO GLAD TO SEE YOU-
HAVE YOU ROOM FOR A COUPLE OF BOARDERS? OH- FOR A NICE CLEAN TUB AND A GOOD BATH- LEAD ME TO IT-
HOWDY AUN-
8-27
YOU OLD DARLING! YOU'LL NEVER LEAVE ME AGAIN- WILL YOU-
NEVER- AS LONG AS I LIVE-
YOUR ATTORNEY JUST CALLED AND SAID FOR YOU TO COME TO HIS OFFICE THE MINUTE YOU ARRIVED- IT'S VERY IMPORTANT- IT'S ABOUT YOUR LAW SUIT-
HEY! TAXI- WAIT!
Reg. U. S. Pat. Off.; Copyright, 1934, by The Chicago Tribune.

DICK TRACY Accepted

BUT I... I.. SOMEHOW I JUST CAN'T BELIEVE THAT YOU REALLY KNOW WHERE MY BOY IS.
ISN'T THAT LETTER THAT STEVE BROGAN GAVE ME PROOF ENOUGH THAT WE KNOW WHAT WE'RE TALKING ABOUT?
8-27
YES- YOU'RE RIGHT- EVERY STATEMENT WRITTEN IN THIS LETTER IS TRUE, AND NO ONE BUT STEVE COULD HAVE KNOWN ALL THESE FACTS.
AND MY DEAR- HALF OF THE BOY'S LEGACY IS A CHEAP PRICE TO PAY FOR GETTING HIM BACK ISN'T IT?
YOU'RE RIGHT- ANY PRICE IS CHEAP FOR HAVING MY BOY AGAIN! I'LL GO WITH YOU!
FINE- FINE.

WINNIE WINKLE, the Breadwinner It's a Long, Long Trail

WELL, IT'S KIND OF GOOD TO BE BACK HOME AGAIN, EVEN THOUGH THE SEASHORE WAS NICE!
AT LEAST WE'LL STAY PUT FOR AWHILE TILL WE FINISH THAT COCKEYED STORY OF MY GOOFY AUTHOR BOSS, PENRYN PULP!
WELL, HERE I GO BACK ON THE JOB—
HELLO! HELLO!
HELLO? TRAVEL AGENCY? THIS IS PENRYN PULP, THE AUTHOR! I WANT TO GET FIVE FARES TO AUSTRALIA!
GOOD NIGHT!
AUG. 27
Reg. U. S. Pat. Off.; Copyright, 1934, by The Chicago Tribune.

Drought Forces AAA to Revise Farm Program

Officials Now Face Task of Adjusting Normal Wheat Supply.

By Robert C. Albright.

Swept two to three years ahead of their own program by unforseen drought, Agricultural Adjustment Administration experts are doing some rapid figuring these days to bring their plans and hopes for controlled and stable farm output up to date.

Relieved overnight of their wheat surplus dilemma by a blight that played into their crop reduction scheme, AAA officials yesterday were at grips for the first time with the problem of adjusting a nearly normal wheat supply to nearly normal demands.

It is the opportunity AAA New Dealers have been waiting for ever since Secretary Wallace began his farm experiment, but never expected to arise until two or three years hence. This is the time the AAA figured the towering wheat surplus might be eliminated by artificial crop reduction methods.

Plan to Hold Surplus Down.

Having cut down the surplus to within sight of a minimum carryover, all Federal farm forces are now being concentrated on keeping it under control. The 10 per cent cut under basic production announced last week, and optimistic statements from the AAA on future international cooperation, are all being shaped to this end.

In this connection, "the ever-normal granary" idea, through which the AAA planners hope to avert the ill effect of future surpluses, using wheat stored on the farms against loans as a safety valve alike against bumper or drought crops, is being agitated again.

The corn loan program, which provided a similar set-up of corn sealed on the farms, corn that might be redeemed at any time by the farmer when curtailed corn production forced its use, has offered a practical experiment in the "ever-normal granary" idea.

Wheat Plan Held Proved.

Off the record, AAA officials will say that the corn storage experiment has proved the wisdom of the broader wheat control proposal, despite the fact that it was designed for an entirely different emergency purpose.

Again, as in the case of the drought, blundering nature found its way into the AAA control picture and offered a solution, experts say.

Reduction of the tremendous domestic wheat surplus, possible only on a slight scale under any man-made plan, has been possible at a phenomenal rate in the last two drought years, leaving officials concerned with maintaining an ample margin rather than with the old problem of surplus curtailment.

Last year a total domestic supply of 921,000,000 bushels of wheat was available for disposal. But on July 1 last, carryover from last year's 500,000,000 bushel crop had been cut to 290,000,000 bushels, nearly 100,000,000 lower than 1932. The 1934 drought cut this year's crop production to 491,000,000 bushels, giving a total current supply of 781,000,000 bushels.

Normal Carryover Seen.

And about that, the AAA had this to say yesterday:

"Should more wheat be used for feed than ordinary as a result of the reduced supply of feed grains, carryover of wheat by the end of the current season will be reduced to normal or even lower, even if no exports should be made."

That may be one of the reasons United States officialdom was not as concerned as it might have been when the London wheat conference adjourned last week without reaching agreement on international wheat export quotas.

Foreign wheat markets, however, offer an outlet the AAA can not afford to overlook in any production-control program, and Secretary Wallace still holds out "substantial hope" for international agreement in months to come.

Next year's crop may soar above the 775,000,000 bushels the AAA is planning for, and if it does, the price-depressing wheat-surplus problem will be to the fore again. And Secretary Wallace is not overlooking any obvious bets.

Quintuplets Thriving, Only One Shows Loss

Callander, Ont., Aug. 26 (AP).—Dr. Fred Routley, Toronto Red Cross executive, expressed admiration for the progress of the Dionne quintuplets today. He accompanied Dr. A. R. Dafoe, physician in charge of the famous five, on his morning rounds.

Annette, second largest of the sisters, was the only one to show a loss, all the others showing gains of an ounce or more. Dr. Dafoe said they were all well.

Winchester Man Found Dead in Bed

Winchester, Va., Aug. 26 (Spl.).—Donald N. Nixdorf, 30, died suddenly tonight in a cottage adjoining the home of his father-in-law, E. C. Stuart.

He was found dead in bed by a friend shortly after he had retired. Authorities attributed his death to heart disease.

Nixdorf, salesman for a rubber company and well known in Winchester, leaves his wife, Dorothy, and a daughter, Susan.

Debutante Weds Actor, "Blessed" by Parents

Hollywood, Aug. 26 (AP).—Onslow Stevens, stage and screen actor, and Miss Phyllis Cooper, Society debutante and prominent in amateur theatricals, were married today in Yuma, Ariz., they advised the bride's parents, Mr. and Mrs. John T. Cooper.

"It was an elopement," said Mrs. Cooper, "but they most certainly have our blessing."

Build 'Hospital' for Dionne Quintuplets

Associated Press Photo.

Above is the "hospital" being built at Callander, Ont., for the particular use of the famous quintuplets, children of Mr. and Mrs. Ovila Dionne. It was hoped to have the building ready for the little ones by the time the chilly weather of autumn sets in.

'Germless' Antarctica Invaded By Colds; Byrd Gains Slowly

Explorer at Advance Weather Base, Waits Glimpse of Sun.

Little America, Antarctica, Aug. 25 (delayed) (AP) (via Mackay Radio).—Dr. Thomas C. Poulter reported today that Admiral Richard E. Byrd was making slow daily progress toward complete recovery of his health, impaired by illness during his four months of isolation at Bolling Advance Weather Base.

When Dr. Poulter's tractor party reached the advance base a fortnight ago, Admiral Byrd, having been without conversation so long, did all his talking in shouts. But recently, Dr. Poulter said, he has unconsciously readjusted his voice to its normal softness.

The last two days at the advance base have brought daily minimum temperatures of 75 degrees below zero, the party reported by radio, and they have not yet seen the sun, which for five days has been showing its rim above the Ross Sea after the long winter night.

From Little America the sun looked today at noon like a pillar of gold in a sea of rose. The temperature was 54 below, having risen from a minimum of 65 below yesterday.

There is a possibility that an airplane flight will be made to the advance base in the near future. Admiral Byrd intends to continue the base as an inland meteorological station and new observers will take over the base when he leaves.

An outbreak of colds has attacked the party at Little America. Colds are uncommon in this supposedly germless continent, and everyone was at a loss to account for the infection. Dr. Louis H. Potaka, medical officer, finally figured it out that the germs were probably spread when a box of clothes was opened in one of the buildings. The epidemic was not serious.

Writer Scores Brain Trusters On Food Policy

Trade Expert Says Nation Needs More Consumption of Cotton, Wool, Food.

"Underconsumption rather than overproduction is the underlying cause of our present economic ills," in the opinion of Fred A. Berlin, secretary of the National Board of Trade.

The "college professors," Mr. Berlin believes, are advocating destruction of food when many are starving, and cotton and wool, when many are in need of clothes. "Statistics show," he says, "that there is no limit to the consuming power of the American people, when they have money or credit."

Mr. Berlin's views were expressed in a letter to The Post in regard to a series of articles on local housing conditions.

Capital Well Off.

"Deplorable as conditions may seem," says Mr. Berlin, "Washington is far better off than most cities of the country. A recent inspection trip to Philadelphia, New York, Toledo, Detroit and Chicago observing housing and living conditions disclosed this fact.

"The real point at issue is that our "Brain Trust" insists that overproduction is the cause of our present evils, and we must plow under cotton and reduce food, and food animals, such as hogs, to fertilizer, &c., when underconsumption is the real fault.

"The alarming spread of tuberculosis in the District of Columbia, as well as other places, is due largely to malnutrition; and the unsanitary conditions which you so ably describe in your series of articles bring on many other human ailments, which cost society far more than it would to correct the housing evils.

"There can be no overproduction of cotton as long as at least 25 per cent of our 30,000,000 American homes are without sheets and other linens, or lacking in sufficient numbers of mattresses and much needed wearing apparel."

In conclusion, Mr. Berlin states, "It would appear that the Administration has the cart before the horse, working on the false assumption of overproduction instead of underconsumption."

'Nursemaid' Happy As Cobras Join Zoo

Baltimore, Aug. 26 (Spl.).—Latest additions to the Snake Zoo of Gordon Gaver, of Thurmont, Md., are two king cobras, deadly Indian serpents, which arrived in Baltimore aboard the Baltimore Mail Line steamer City of Hamburg yesterday.

During the 3,000-mile voyage the snakes were kept in a large ventilated box, and were cared for by Second Officer Ivan Moon, who expressed himself as highly relieved when Mr. Gaver arrived to take the snakes off his hands.

Mr. Gaver plans to put the snakes on exhibition at his farm near Thurmont.

Herndon Man Killed by Dive

Dr. Ralph V. Chamblin Hits Rock in River Near Accomac.

Dr. Ralph V. Chamblin, 43, prominent druggist of Herndon, Va., was instantly killed yesterday while swimming near Accomac, Va. According to reports reaching Herndon last night, Dr. Chamblin dived from the river bank, his head striking a rock. When pulled from the water a few minutes later he was dead.

Dr. Chamblin went to Accomac Saturday evening, where his wife had been visiting relatives for several days. They were to return to Herndon last night. He had been the owner of the Herndon Drug Store for the past 15 years, and took an active part in all civic and social affairs of the town and the northern section of Fairfax County.

He is survived by his widow and three children, Ralph, jr., Anne and James, his parents, Mr. and Mrs. O. A. Chamblin, of Chantilly, and a sister, Mrs. Asa Bradshaw, of Herndon.

Farmer Shoots Golf Caddy.

Chicago, Aug. 26 (AP).—James McClemmon, 17, a caddy, climbed over a fence from a course today to retrieve a ball, a shotgun roared and he fell, wounded in the leg. Police arrested Frank Davidson, a farmer, accused of firing at the youth for trampling on his field.

Campaign for Lotteries to Fill Shrunken U. S. Coffers Revived

Plans for Unemployment Relief Offered in Several States.

Chicago, Aug. 26 (AP).—Agitation for the once outlawed lottery to bolster depression-depleted State and some municipal treasuries has bobbed up in several parts of the country.

Profits from the proposed lotteries, banned as illegal on the grounds they drained dry the pockets of the poor, who were attracted by the lucrative prizes, mainly would be used for unemployment relief, a survey today showed.

In New York a series of lotteries designed to raise $12,000,000 net annually has been suggested by Mayor LaGuardia's committee on taxes for financing unemployment relief. While the movement already has been attacked in several quarters as illegal, sponsors contend the State Legislature's enabling act would make the lottery legitimate.

Under the plan, buyers of tickets would become stockholders in special corporations whose officers would be selected by lot. A fourth to a third of the total revenue would be used to pay officers' salaries. Their duties practically would be nil.

A bill for the State-wide lottery has been prepared for the next session of the Maryland Legislature by Lester Muller, president of the Baltimore City council, with the objective to raise relief funds in the event of Government curtailment.

Proponents of a littery also have been active in Louisiana, where the most famous of American lotteries once flourished.

In Maine a bill to establish a State lottery was killed in the last Legislative session. A similar bill was introduced in the Ohio Legislature but was not acted upon.

Silk Code Head Cancels Order, Assailing NRA

"Unfair Discrimination" Prompts Plan to End Curtailed Output.

New York, Aug. 26 (AP).—As a result of what it termed "unfair discrimination" by the NRA at Washington, changing market conditions and other developments, the silk code authority tonight announced suspension of its production curtailment order.

Under the order, issued August 18, all producers of silk, rayon and other synthetic textiles operating under the code were to close down for six successive Fridays beginning with August 24 and including September 28. In addition they were to limit production on other days during that period to a maximum of 80 per cent of the hours per week permitted by the code.

At the request of a Paterson, N. J., attorney and "without consulting the code authority," said Peter Van Horn, chairman of the code authority, Washington authorities last Thursday granted a special temporary exemption from the curtailment to approximately 17 concerns, representing about 40 mills situated principally in Paterson.

"The members of the code authority," he said, "strongly resented the effect of the policy of the NRA Administration in Washington on the large number of mills who, either having the best interests of the industry as a whole at heart, and having full knowledge of the serious overproduction problem, had not applied to the code authority for exemption, or had, upon rejection of their exemption in a splendid spirit of cooperation, made no effort to go over the head of the code authority and make an appeal to the Administrator in Washington."

While he was "well aware of the strain under which the deputy administrator in Washington was working," he said, "and was most sympathetic owing to the fact that he is new to his position and does not have a background of practical textile experience, yet the members of the Code Authority could not understand why action had been taken by Washington without first obtaining the facts from the Code Authority."

Mr. Van Horn said he was advised in a telephone conversation with Washington yesterday that a hearing called by the deputy administrator on the question of exemption for the Patterson firms scheduled for next Wednesday would be canceled.

He also said that the Washington administration had agreed with his suggestion that "to offset the unfairness brought about through the granting of exemptions to a few mills located principally in Patterson, N. J., that all those who were in direct competition with those mills and had closed as ordered on Friday, August 24, could, upon application to the Code Authority, and the approval of the administrator in Washington, receive permission to work an extra day within the period of the next two weeks."

Miss Pickford to Act As Air Derby Starter

Los Angeles, Aug. 26 (AP).—Mary Pickford accepted today an invitation to serve as honorary starter of the fourth annual Transcontinental Speed Classic to start from the Union Air Terminal, Burbank,, at dawn Saturday.

Miss Pickford will give the starting signal to at least half a dozen pilots, who will speed toward the National air races at Cleveland in pursuit of a $7,500 purse and the coveted Bendix Trophy.

Prison Regains Calm After Destructive Riot

Collegeville, Pa., Aug. 26 (AP).—Battle-scarred Graterford Prison, scene of convict rioting which resulted in $40,000 damage, resumed much of its normal calm today while most of the troublemakers were kept under close guard in a barb-wire pen.

Part of the prison population in a riot yesterday burned a storage barn and two garage buildings, damaged three cell blocks, and wrecked the prison kitchen, butcher shop, laundry, bake shop, workshop and warden's office.

Gov. Kump to Dedicate Plaque Upon 'Lee Tree'

White Sulphur Springs, W. Va., Aug. 26 (AP).—Gov. Herman G. Kump will dedicate a bronze plaque upon the "Lee tree," an ancient sugar maple on Sewell Mountain, tomorrow at the start of the third annual week's celebration honoring Gen. Robert E. Lee.

The United Daughters of the Confederacy will unveil a bust of Gen. Lee.

Labor Demands Union Section Remain in NRA

Green Makes Policy Clear as Permanent Rules Are Discussed.

(Associated Press.)

Labor is determined that the right to bargain collectively shall be retained in the permanent NRA legislation now being drafted.

This was asserted yesterday by William Green, president of the American Federation of Labor, at the same time that conferences were proceeding within the Administration on which parts of the recovery act should be written on the statute books for a long time to come.

Fear of domination by employers was expressed by Green if the labor guarantee was scrapped. He said:

"We regard section 7 (a) as the most important part of the recovery act. We shall direct our efforts toward retaining section 7 (a) in any permanent legislation. Without that, labor would be at a great disadvantage. It would be subject to the domination by better organized employers' organizations, as represented by the code authorities.

Hyde Park Parley Planned.

"The National recovery act will mean little to labor without section 7 (a), which gives labor the right to bargain collectively."

President Roosevelt will propose permanent legislation to the next Congress. His aids now are shaping the program which is certain to include a continued prohibition against child labor, the fixing of maximum hours of work and bans against unfair trade practices.

Hugh S. Johnson, recovery administrator, and Donald R. Richberg, director of the National Emergency Council and the executive council, will go to Hyde Park, N. Y., two weeks hence for final conferences on the interim organization to administer NRA until the permanent law is enacted.

It is likely that about September 10 the President will be ready to announce formation of a five-man board to run the Blue Eagle affairs, probably with Johnson as chairman.

Johnson Expected to Stay.

Indications that Johnson would remain with NRA for some time to come were strengthened today. Associates said that without doubt the recovery administrator would stay to pilot the new legislation through Congressional storms expected next winter.

That labor has advanced under NRA is agreed in all quarters. For the first time the workers' right to organize and bargain with their employers has a flat and direct guarantee in the law. As a result, more than 2,000,000 new members have been taken into the American Federation of Labor and hundreds of thousands of others have organized independently or into company unions.

It is these advances that Green is determined to preserve.

He was instrumental in obtaining for labor a "supreme court" to enforce the collective bargaining provisions. That court is known as the National Labor Relations Board, which only last week implied in a decision that Johnson himself had violated section 7(a) by discharging from NRA the president of a Federal employes' union.

Another effort by Green is directed toward shortening maximum hours of work so as to employ thousands of men now idle. A notable gain was scored last week when by Executive order the cotton garment industry's work hours were reduced from 40 to 36, with a 10 per cent increase in wages.

3,000 at Session of Twins.

Warsaw, Ind., Aug. 26 (U.P.).—More than 3,000 persons attended the fourth annual convention of the Twins Association. Youngest twins were Ronald and Roland Van Camp, of Mishawaka, five-weeks old.

Princess Wins Movie Libel Suit

Associated Press Photo.

The Russian Princess Irina Youssoupoff, whose libel suit against an American film company was upheld in British courts, is shown (left) with her young American lawyer, Fanny Holtzman. The princess charged she had been libeled in a picture of life at the former imperial Russian court. The sum awarded was about $150,000.

Orr Deplores Untidy Shore At Georgetown

Arlington County Body Urged to Seek Beautification.

ARLINGTON COUNTY
BUREAU OF THE POST.
Tel. Clar. 509. Clarendon, Va.

If the Virginia shore of the Potomac River between Key Bridge and Alexandria in Arlington County is to be beautified by the Federal Government it would be inappropriate to permit present condition on the Georgetown shore to continue, according to the statement of Arthur Orr, president of the Arlington County Civic Federation.

Orr announced yesterday that he plans to inaugurate a move through the federation for the improvement of the Georgetown shore. The question will be placed before the Federation at its September meeting and Orr hopes it will be referred to the committee for immediate action.

The shore, he points out, is an "unsightly collection of industrial plants of a varied assortment and not in keeping with the plans for the beautification of the Arlington County shore."

In his statements Orr says that while the actual cost of the parkway when completed will have been paid by the Federal Government it has nevertheless entailed a financial sacrifice which can not be calculated by Arlington County, which surrenders for all time to come the vast potentialities of tax paying industrial development along the waterfront.

Ebenezer Association Reelects Its Officers

Luray, Va., Aug. 26 (AP).—The Ebenezer Association, in session here, yesterday reelected its officers for another year and then heard four sermons. Next year's meeting will take place at Hawksbill Church, 3 miles south of Luray, the convention decided.

Elder J. B. Jenkins, of Stanley, was reelected moderator and O. F. Carpenter, Madison, and Grover Miller, Luray, renamed clerk and associate clerk respectively.

'Back-to-Work' Striker Is Assaulted, Arm Hurt

Messena, N. Y., Aug. 26 (AP).—Albert O'Ryan, vice president of the "back to work" movement recently started among striking employes of the Aluminum Co. of America, today carried his left arm in a sling as a result of an assault by men he said were union leaders.

Veteran Forester Quits To Speed Promotions

Denver, Colo., Aug. 26 (AP).—Verner W. Campbell, of Denver, a Federal forest official, quit his job and gave up a chance for a full pension today so that younger men below him in the United States Forest Service ranks could received promotion.

Campbell, 62, was deputy region fiscal agent in the forest service office in Denver and wouldn't have to retire until he is 70. By retiring now he will draw only part of the pension the Government bestows on those who arrive at the age limit of service.

Post Classified Ads bring "Today's Results Today." National 4200.

AMUSEMENTS

KEITH'S 15th at G
NOW Always Carefully Cooled
LESLIE HOWARD
in "The LADY is WILLING"
Extra
SHIRLEY TEMPLE
in a comedy featurette
"MANAGED MONEY"
Pathe News Presents Exclusively
The First Motion Pictures of
DIONNE QUINTUPLETS
RKO

Earle Theatre's
NEW WONDER SEASON
OF GREATER SHOWS
STARTS FRIDAY, AUG. 31st
with BING CROSBY "She Loves Me Not"

Earle COOL
Now Playing
LADIES SHOULD LISTEN
A Paramount Picture with
CARY GRANT • FRANCIS DRAKE
—On Stage—
MITZI MAYFAIR
12 ARISTOCRATS—JACK POWELL
& Other Acts
LADIES SHOULD LISTEN CAN ALSO BE SEEN TODAY, AND TOMORROW, AT THE AMBASSADOR
25c to 1 P. M.

COOL Warner Bros. Metropolitan
NOW PLAYING
"Charlie Ruggles"
in
"FRIENDS OF MR. SWEENEY"
Mitzi MAYFAIR—Donald NOVIS MUSICAL
NEWS
PRICES
MAT. 25c to 5 p. m.
EVE. Bal. 25c after 6

AMUSEMENTS

AUGUST AND SEPTEMBER—Lovr MONTHS YOU'LL REMEMBER!
Glad RUNNER TOMADO OF LOVELINESS....
Loew's FOX NOW
JEAN HARLOW
FRANCHOT TONE
'The GIRL from MISSOURI'
with LIONEL BARRYMORE
LEWIS STONE
Stage.... FIRST WASHINGTON APPEARANCE OF RADIO'S FAVORITES!
MYRT & MARGE
directed by CLARENCE
DAPHNE POLLARD-ROY SMECK
and others

Loew's FOX Starts FRIDAY
Meet the MALE Shirley Temple
DAVID HOLT
'YOU BELONG TO ME'
with LEE TRACY-HELEN MACK-HELEN MORGAN
Stage
"FROLICS of 1934"
featuring
JOE MORRISON
BEN BLUE
AND A GALAXY OF COMEDY ENTERTAINERS!

NOW! Loew's PALACE
Smashing ALL ENTERTAINMENT RECORDS
WALLACE BEERY and JACKIE COOPER
in ROBERT LOUIS STEVENSON'S
'TREASURE ISLAND'
with LIONEL BARRYMORE-LEWIS STONE
MICKEY MOUSE CARTOON

ANOTHER Glamorous SCREEN TRIUMPH
Joan CRAWFORD
Clark GABLE
in M-G-M'S
"CHAINED"
with OTTO KRUGER
STUART ERWIN
Friday
Loew's PALACE

NOW! Loew's COLUMBIA
WILL ROGERS
"HANDY ANDY"
25¢ to 5:30
NIGHTS 25¢-40¢

2 COLLARS TO MATCH

The First Time This Year
Manhattan SHIRTS
of this type are priced as low as
$1.95

Did you ever stop to consider that your laundry bills on an individual shirt amount to approximately $7 per year? This new Manhattan shirt should cut the upkeep in half! Collars are the things that need changing daily. Two collars double the life-appearance of the shirt and its durability, too.

New stripings in this Fall's smartest colors are combined with Manhattan's fine craftsmanship to give you the ultimate in shirts of this caliber. Your size and sleeve length.

Other Manhattan Shirts for $2.50 to $5

MEN'S SHOP—MAIN FLOOR
THE HECHT CO.

Assured BALANCED QUALITY

Packard Kent Shoes
$5

The Packard Kent is an all-round quality shoe. Nothing has been left out. Nothing has been skimped. Only a shoe that's honestly made can give you a full measure of satisfaction... a full money's worth. The Packard Kent is that type of shoe.

Incidentally, we've all fashionable models in your favorite color and particular style. We're especially featuring Fall's New Burgundy shade. In your size, of course.

MEN'S SHOE SHOP—Main Floor
THE HECHT CO.